Volume 59—Numbers 1-125
Pages 1-33896

federal register

January—June 1994

Index

United States
Government
Printing Office
SUPERINTENDENT
OF DOCUMENTS
Washington, DC 20402

OFFICIAL BUSINESS
Penalty for private use, $300

**********3-DIGIT 481

A FR UMISE346U DEC 94 R
UMI SERIALS ACQUISITIONS
300 N ZEEB RD
PO BOX 1346
ANN ARBOR MI 48106

SECOND CLASS NEWSPAPER
Postage and Fees Paid
U.S. Government Printing Office
(ISSN 0097-6326)

Volume 59—Numbers 1-125
Pages 1-33896

federal register

January—June 1994

Index

THIS INDEX is based on a consolidation of contents entries appearing in the January—June issues of the FEDERAL REGISTER together with broad subject references. The entries are arranged first under the name of the agency which issued the document. Under each agency, the entries are then listed alphabetically within the categories of Rules, Proposed Rules, and Notices. Executive Orders, Proclamations, and other documents from the President are listed under Presidential Documents. The number at the end of each entry gives the pages in the FEDERAL REGISTER where the document begins. Use the table of Federal Register Pages and Dates at the back of this index to locate the issue date for each page number. This index is published monthly and is cumulated for 12 months.

A general index to the entire Code of Federal Regulations, is found in the CFR Index and Finding Aids volume, and is revised as of January 1 each year.

The LSA (List of CFR Sections Affected), a cumulative numerical finding aid, is published monthly and is cumulated for 12 months, keyed to the revision dates of the various CFR volumes.

ALL FEDERAL REGISTER publications are available for purchase from the Superintendent of Documents, U.S. Government Printing Office, Washington, D.C. 20402.

Linda L. Jones is Chief Editor of the Federal Register Index, assisted by Melanie Y. Williams. The Index is prepared under the direction of Richard L. Claypoole, assisted by Laurice A. Clark.

INQUIRIES may be made to the Finding Aids Unit at area code 202–523–5227 or (TDD) 202–523–5229. These are not toll free numbers.

SUGGESTIONS concerning this and other publications of the Office will be welcomed by Martha L. Girard, Director, Office of the Federal Register, National Archives and Records Administration, Washington, D.C. 20408.

The FEDERAL REGISTER INDEX is also available on the Office of the Federal Register's electronic bulletin board "FREND". To reach FREND call 202–275–1538 (modem). To speak to a person about FREND call 202–523–3408. Ask to speak with Ernie Sowada or John Ashlin. They will be able to tell you about correct modem settings and discuss other services offered on "FREND". Files on FREND can be viewed or downloaded free of charge.

TABLE OF CONTENTS

Entries / **1**
Guide to Freedom of Information Indexes /**87**
Federal Register Pages and Dates / **101**

FEDERAL REGISTER INDEX, January--June, 1994

ACTION

RULES

Foster grandparent and senior companion programs; income eligibility levels, 15120

PROPOSED RULES

Regulatory agenda, 21028

Actuaries, Joint Board for Enrollment

See Joint Board for Enrollment of Actuaries

Administration on Aging

See Aging Administration

Administrative Conference of the United States

RULES

Recommendations:
- Administrative practice and procedure, 6213

NOTICES

Agency adjudications; model procedure and practice regulations, 3840
Agency information collection activities under OMB review, 9725
Meetings:
- Adjudication Committee et al., 17084
- Administration Committee et al., 12237
- Assembly of Administrative Conference, 26781
- Governmental Processes Committee et al., 8168
- Judicial Review Committee, 14384, 28841
- Rulemaking Committee, 3840

Recommendations:
- Pesticides regulation and right to consult counsel in agency investigations, 4669, 8507

Administrative Office of United States Courts

NOTICES

Court interpreters; Spanish, Cantonese, Mandarin, Korean, Arabic, Hebrew, Italian, Mien, Polish, and Russian examinations, 30333

Advisory Committee on Human Radiation Experiments

See Human Radiation Experiments, Advisory Committee

Advisory Council on Historic Preservation

See Historic Preservation, Advisory Council

African Development Foundation

NOTICES

Meetings; Sunshine Act, 4977

Agency for Health Care Policy and Research

NOTICES

Advisory committees; annual reports; availability, 13729
Clinical practice guidelines development:
- Process for determining need for updates, 19723

Committees; establishment, renewal, termination, etc.:
- Clinical practice guidelines development panel—
  - Osteoporosis prevention, 25945
- Clinical practice guidelines development—
  - Acute myocardial infarction, 28861
  - Osteoporosis prevention, 28405

Medical technology assessments:
- Health care priorities establishment, 19725
- Isolated pancreas transplants; safety and effectiveness in treatment of insulin dependent diabetes mellitus, 13729
- Signal-averaged electrocardiography; safety, clinical effectiveness, and indications, 16211

Meetings:
- Clinical practice guidelines development—
  - Cataract in adults; functional impairment management, 24702
- Health Care Policy, Research, and Evaluation National Advisory Council, 2604, 18411
- Hysterectomy and other therapies used in common noncancerous uterine conditions management; medical treatment effectiveness research, 12953

Meetings; advisory committees:
- February, 1556
- March, 5607
- April, 16817
- May, 23068, 24165
- June, 25946, 27021

Agency for International Development

RULES

Acquisition regulations:
- Miscellaneous amendments, 33444

General provisions and miscellaneous provisions; CFR parts removed, 28769

PROPOSED RULES

Regulatory agenda, 21034

NOTICES

Agency information collection activities under OMB review, 13925, 17566
FY 1995 Title II operational plan and multi-year operational plan; guidance availability, 5208
Grants and cooperative agreements; availability, etc.:
- Central and Eastern Europe; democracy network activity, 32406
- Central and Eastern Europe; public administration assistance program, 779

Housing guaranty program:
- Chile, 22862
- Israel, 3840, 8596
- Philippines, 17398
- Zimbabwe, 21747

Meetings:
- International Food and Agricultural Development and Economic Cooperation Board, 13742, 15218, 28117
- Voluntary Foreign Aid Advisory Committee, 30769

Agency for Toxic Substances and Disease Registry

NOTICES

Grant and cooperative agreement awards:
- Association of Schools of Public Health, 19727

Grants and cooperative agreements; availability, etc.:
- Bunker Hill superfund site, ID, hazardous exposures; public health interventions to prevent or mitigate possible adverse health effects, 14625
- Health consultations and public health assessment activities program, 24163
- Health studies related to national exposure registry; trichloroethylene-exposed subpopulations, 28863
- Public health conference support program, 15413
- Surveillance of hazardous substances emergency events, 28866

Hazardous substance releases and facilities; public health assessments and effects:
- Quarterly listing, 33296

Hazardous substances releases and facilities; public health assessments and effects:
- Quarterly listing, 13966

Meetings:
- Medical surveillance programs in communities exposed to hazardous substances; workshop to assist in development criteria for establishment, 30365
- Neurologic sensitivity and low level chemical exposure, 4923
- Role of biomarkers in field studies of environmentally-associated cancers; workshop, 14421
- Scientific Counselors Board, 10649

Superfund program:
- Hazardous substances priority list (toxicological profiles), 9486
- Substance-specific applied research program; implementation status, 11434

Aging Administration

PROPOSED RULES

Grants:
- State and community programs on aging, 12728

NOTICES

Agency information collection activities under OMB review, 11278, 18412
Grants and cooperative agreements; availability, etc.:
- Discretionary funds program, 25064
- White House Conference on Aging—
  - Mini-conferences applications, 24432

White House Conference on Aging:
- Mini conference recognition, 19178
- Mini conferences; applications, 29299
- Recognition of activities, 12609, 18561

Agricultural Marketing Service

See Packers and Stockyards Administration

RULES

Almonds grown in California, 4247, 13432

Apricots grown in Washington, 30672
Avocados grown in Florida, 5073, 15313
Avocados grown in South Florida, 30866, 33417
Avocados, imported, 308664
Celery grown in Florida, 6867
Cherries, sweet, grown in designated counties in Washington, 31917
Commodity laboratory testing programs:
Analytical testing services; agency reorganization, 24318
Cotton:
Classification services; user fees, 26409
Cottonseed sampler license procedures, 26410
Dairy products; grading, inspection, and standards:
Fee increases, 5933
Whipped butter, 1263
Dairy promotion program:
Promotion and research order, 13434
Egg research and promotion orders, 12154
Filberts/hazelnuts grown in Oregon and Washington, 9068, 24632
Fruits; import regulations:
Avocados, grapefruit, kiwifruit, etc., 4245, 11529
Oranges, 25791
Fruits, vegetables, and other products, fresh; inspection, certification, and standards; fee schedules, 31503
Grapes (Tokay) grown in California, 30872
Grapes grown in California, 3316, 15611
Honey research, promotion, and consumer information order, 22492
Correction, 24217
Lemons grown in California and Arizona, 1269
Limes grown in Florida, 5073, 13429, 29535
Marketing orders; expenses and assessment rates, 1453, 18943
Meats, prepared meats, and meat products:
Meat grading and certification services; fee increase; correction, 1890, 13642
Melons grown in Texas, 4246, 13430, 15041, 26735
Milk marketing orders:
Carolina et al., 15315
Georgia, 6868
Nashville, TN, 13644
New England et al., 16511, 24030
New Orleans-Mississippi, 10056
Ohio Valley et al., 24030
Pacific Northwest et al., 15318
Southern Michigan, 33418
Southwest Plains, 1273, 11180
Tennessee Valley, 13643
Texas, 26736
Nectarines grown in California, 15835, 31118
Olives grown in California, 1270, 12526, 30873
Olives, imported, 1270
Onions (Vidalia) grown in Georgia, 1894, 12527, 13866, 18945
Onions grown in—
Idaho, 24631
Oregon, 24631
Texas, 1452, 12149, 13430, 17265, 26735
Oranges (navel) grown in Arizona, 10052
Oranges (navel) grown in Arizona and California, 241, 1268, 4244
Oranges (Valencia) grown in Arizona, 10052
Oranges (Valencia) grown in Arizona and California, 241, 1268, 4244
Oranges and grapefruit grown in Texas, 1266, 1449, 1450
Oranges, grapefruit, tangerines, and tangelos grown in Florida; and grapefruit, imported, 10051, 12523, 26927
Organization, functions, and authority delegations:
Analytical testing services; agency reorganization; correction, 15313
Papayas grown in Hawaii, 1266
Peaches grown in California, 10053, 15835, 31118
Peanuts, domestically produced, 24633
Pears (winter) grown in Oregon et al., 12524
Pears grown in California, 10053
Pecan promotion and research plan; termination order, 11897
Potatoes (Irish) grown in—
Colorado, 27223
Southeastern States, 27222
Washington, 15039, 27221
Potatoes; fresh Irish round white potato diversion program, 25785
Prunes (dried) produced in California, 8517, 10228, 25792
Raisins produced from grapes grown in California, 12153, 12528, 27225, 27226
Soybean promotion, research, and consumer information:
National referendum results, 15327
Spearmint oil produced in Far West, 12151, 18948, 21917
Tobacco inspection:
Growers; referendum results, 27214
Vegetables and specialty crops; import regulations:
Potatoes, onions, tomatoes, etc., 11529
Watermelon research and promotion plan, 18946

PROPOSED RULES

Apricots; grade standards, 1490
Avocados grown in Florida, 15658
Cherries, sweet, grown in—
Designated counties in Washington, 26148
Cherries, tart, grown in—
Michigan et al., 4259, 26603
Cotton:
Classification services; module averaging, 4257
Cotton producers; classification services; module averaging method; withdrawn, 12862, 15865
Cottonseed sampler license procedures, 6914
Dairy promotion program:
Promotion and research order, 4260
Egg research and promotion orders, 13460, 31174
Eggs and egg products:
Inspection and grading—
Shell egg breaking, 18979
Voluntary shell egg grading, 15866
Correction, 17154
Federal Seed Act regulations; miscellaneous amendments, 25706
Filberts/hazelnuts grown in Oregon and Washington, 9425
Fresh cut flowers and greens; promotion and information program, 33400
Fruits; import regulations:
Avocados, 15661
Oranges, 9140
Fruits, vegetables, and other products, fresh; inspection, certification, and standards; fee schedules, 8871
Fruits, vegetables, and other products, processed; inspection, certification, and standards; fee schedules, 26762
Kiwifruit grown in California, 33451
Kiwifruit, imported, 33451
Lime research, promotion, and consumer information order, 16571
Milk marketing orders:
Carolina et al., 1305
Central Arizona, 6916
Chicago Regional et al., 260, 22138
Eastern Colorado, 33455
Georgia et al., 5132
Louisville-Lexington-Evansville, 15348
Middle Atlantic, 10326
New England et al., 8873
New Orleans-Mississippi, 1307
Pacific Northwest et al., 8546
Southern Michigan, 8874, 17497, 26603
Southwest Plains, 6915
Tennessee Valley, 7665
Texas, 17498
Onions (Vidalia) grown in Georgia, 12554
Onions grown in—
Texas, 11008
Peas, canned; grade standards, 13252
Pork promotion, research, and consumer information, 24971
Practice and procedure:
Formal adjudicatory proceedings, cease and desist proceedings, etc.; telephone and correspondence conferences, etc., 9114, 32138
Prunes (dried), imported, 25841
Prunes (dried) produced in California, 25841
Referendum:
Tobacco auction market consolidation, Williamston et al., NC, 14124
Restricted use pesticides, recordkeeping by certified applicators; surveys and reports, 16400
Vegetables and specialty crops; import regulations:
Onions, 33453
Watermelon research and promotion plan, 4013, 17739

NOTICES

Beef promotion and research:
Board and State beef council addresses, 18095
Cattlemen's Beef Promotion and Research Board; certification and nomination, 12237
Committees; establishment, renewal, termination, etc.:
Burley Tobacco Advisory Committee, 14384
Flue-Cured Tobacco Advisory Committee, 14384
Grants and cooperative agreements; availability, etc.:
Federal-State marketing improvement program, 2590
Meetings:
Burley Tobacco Advisory Committee, 33485
Flue-Cured Tobacco Advisory Committee, 28510
National Organic Standards Board, 58, 26186
Tobacco Inspection Services National Advisory Committee, 23189

Agricultural Research Service

NOTICES

Grants and cooperative agreements; availability, etc.:
Biotechnology risk assessment research program, 3978
Inventions, Government-owned; availability for licensing, 15886, 31975
Patent licenses; non-exclusive, exclusive, or partially exclusive:
Continental Grain Co., 33486
Milk Specialties Co., 10609
Plant Sciences, Inc., 25600
Rohm & Haas Co., 17331
Urbana Laboratories, 25600

Agricultural Stabilization and Conservation Service

RULES

Conservation and environmental programs:
Wetlands reserve program, 3772
Farm marketing quotas, acreage allotments, and production adjustments:
Peanuts, 9066

Tobacco, 6865, 22723, 27215, 28207
Federal claims collection, 15828
Warehouses:
Electronic cotton receipts use, 15033

PROPOSED RULES

Conservation and environmental programs:
Agricultural conservation, emergency conservation, and forestry incentives programs, 1293
Non-emergency haying and grazing on conservation reserve program grasslands; withdrawn, 16780
Farm marketing quotas, acreage allotments, and production adjustments:
Tobacco, 1493
North American Free Trade Agreement (NAFTA):
End-use certificate system, 17495
Warehouses:
Licensing and inspection services fees for warehousemen; increase, 26146

NOTICES

Feed grain donations:
Fort Totten Indian Reservation, ND, 23683
Pueblo of Laguna Indian Reservation, NM, 33485
Warehouses, licensed; list availability, 12580

Agriculture Department

See Agricultural Marketing Service
See Agricultural Research Service
See Agricultural Stabilization and Conservation Service
See Animal and Plant Health Inspection Service
See Commodity Credit Corporation
See Cooperative State Research Service
See Economic Research Service
See Extension Service, USDA
See Farmers Home Administration
See Federal Crop Insurance Corporation
See Federal Grain Inspection Service
See Food and Nutrition Service
See Food Safety and Inspection Service
See Foreign Agricultural Service
See Forest Service
See Packers and Stockyards Administration
See Rural Electrification Administration
See Rural Telephone Bank
See Soil Conservation Service

RULES

Agricultural stabilization and conservation state, county, and community committees; selection and function, 15827
Meat import limitations:
Australia and New Zealand, 3981
National Forest System timber; disposal and sale:
Sourcing area applications adjudication and formal review; practice rules, 8823
Organization, functions, and authority delegations:
Assistant Secretary for Administration, 21917, 31917
Assistant Secretary for Natural Resources and Environment et al., 18709
Under Secretary for International Affairs and Commodity Programs et al., 14083
Under Secretary for Small Community and Rural Development et al., 2725
Rural empowerment zones and enterprise communities designation, 2686

PROPOSED RULES

Donation of excess research equipment to educational institutions and nonprofit organizations; guidelines, 24973
Milk; excessive manufacturing (make) allowances in State marketing orders, 2307
Practice and procedure:
Formal adjudicatory proceedings, cease and desist proceedings, etc.; telephone and correspondence conferences, etc., 9114, 32138
Regulatory agenda, 20008, 22938

NOTICES

Agency information collection activities under OMB review, 727, 1924, 3550, 5173, 6234, 9180, 10108, 11244, 12580, 13695, 15152, 16612, 17758, 18991, 22147, 23189, 24682, 26186, 27004, 28510, 29780, 30906, 33485
Agricultural commodities, overseas donations; types and quantities, 21958
Alternative Agricultural Research and Commercialization Center; proposal request, 28050
Committees; establishment, renewal, termination, etc.:
Agricultural Biotechnology Research Advisory Committee, 22147
Dietary Guidelines Advisory Committee, 304
Microbiological Criteria for Foods National Advisory Committee, 25030
Science and Education National Research Initiative Advisory Committee, 29409
Universal Cotton Standards Advisory Committee, 22147
Emergency declarations:
North Carolina—
Asian gypsy moth, 11045
Import quotas and fees:
Domestic Swiss cheese; price undercutting by imported Swiss cheese from Austria et al., 32952
Meat import limitations; quarterly estimates, 727, 18784
National Wilderness Preservation System:
Water rights interpretation, 19693
Rural empowerment zones and enterprise communities designation; application request, 2696
Timber sales in Oregon, Washington, and California; agreement between Agriculture and Interior Departments, 8596

Air Force Department

RULES

Privacy Act; implementation, 2746

PROPOSED RULES

Environmental protection:
Environmental impact analysis process, 17061

NOTICES

Active military service and discharge determinations:
Civilian female employees of U.S. Army Nurse Corps while serving in defense of Bataan and Corregidor (January 2, 1942-February 3, 1945), 298
Civilian flight crew and aviation ground support employees of Northwest Airlines, who served as result of contract with Air Transport Command (December 14, 1941-August 14, 1945), 297
Environmental statements; availability, etc.:
Andersen AFB, GU; solid waste management facility, 28848
Base realignment and closure—
Griffiss AFB, NY, 23196
K.I. Sawyer AFB, MI, 23196
McGuire AFB, NJ, 13943
Newark AFB, OH, 23196
Norton Air Force Base, CA, 298, 4702, 17346
Plattsburgh Air Force Base, NY, 26213
Buckley Air National Guard Base, CO; 140th Fighter Wing, Colorado Air National Guard; military special use airspace modification, 1006
Owyhee County, ID; training range, 6041
Meetings:
Air University Board of Visitors, 6623
Community College Board of Visitors, 18802
March AFB, CA; disposal and reuse, 18106
Scientific Advisory Board, 4047, 4702, 6007, 8171, 9475, 9733, 12897, 12898, 13708, 18106, 25448, 29784, 31624
Privacy Act:
Systems of records, 3667, 19699, 23831, 25625, 25627

Alaska Power Administration

NOTICES

Wholesale power rates:
Eklutna Project, 22836
Snettisham Project, 1013, 12591

Alcohol, Tobacco and Firearms Bureau

RULES

Alcohol; viticultural area designations:
Hames Valley, CA, 14098
Lake Wisconsin, WI, 537
Seiad Valley, CA, 26112
Alcoholic beverages:
Wine, labeling and advertising—
Miscellaneous amendments, 14551
Commerce in firearms and ammunition:
Handgun control (Brady Handgun Violence Prevention Act), multiple firearm purchases, and Federal firearms license reform; implementation, 7110
Organization, functions, and authority delegations:
Chief, Tax Processing Center, 2521
Procedure and administration:
Overpayments; period for which interest is allowed; clarification, 29366

PROPOSED RULES

Alcohol; viticultural area designations:
Seiad Valley, CA, 1510
Alcoholic beverages:
Tied-house, exclusive outlets, commercial bribery, and consignment sales; unfair trade practices under Federal Alcohol Administration Act, 21698, 29215
Wine, labeling and advertising—
Gamay Beaujolais designation, 15878
Multistate appellations of origin for contiguous States, 2548
Reserve; definition, 12566, 30560
Commerce in firearms and ammunition:
Handgun control (Brady Handgun Violence Prevention Act), multiple firearm purchases, and Federal firearms license reform; implementation; cross reference, 7115
Regulatory agenda, 20828

NOTICES

Commerce in explosives:
Explosive materials list, 1056
Organization, functions, and authority delegations:
Associate Director (Compliance Operations) et al., 11826
Privacy Act:
Systems of records, 3161

American Indian Arts Institute

See Institute of American Indian and Alaska Native Culture and Arts Development

Animal and Plant Health Inspection Service

RULES

Exportation and importation of animals and animal products:
- Animal casings from countries with African swine fever or bovine spongiform encephalopathy, 27966
- Animal semen, 26595
- Bovine spongiform encephalopathy (BSE); animal products and byproducts prohibitions and restrictions—
  - Portugal removed from list, 24637
- Brushtail possums and hedgehogs from New Zealand, 29186
- Cattle from Mexico, 24885
- Cooked meat from countries where rinderpest or foot-and-mouth disease exists; "thoroughly cooked" standards, 13183
- Harry S. Truman Animal Import Center (HSRAIC), 9617
- Hoof importation, 9399
- Horses; quarantine requirements, 24886
- Horses from Portugal, 9072
- Horses, ruminants, and swine; quarantine fee, 31923
- Ports designation—
  - Dallas/Fort Worth, TX, 21636
  - Stockton, CA, 17921
- Ports of embarkation and export inspection facilities—
  - Stockton, CA, 9616
- Ratites and hatching eggs of ratites, 10729
- Rinderpest and foot-and-mouth disease; disease status change—
  - Austria, 28218
  - Belgium, 2285
  - Germany, 19631
  - Hungary, 28216
  - Korea, 12533
- Ruminants and horses imported from Canada; importation of wild ruminants and wild swine, 28214
- Swine vesicular disease; disease status change—
  - Austria, 28218
- Swine vesicular disease; pork and pork products from countries where disease is known to exist, 12535

Federal Seed Act:
- Alfalfa and red clover seed grown in Mexico and imported to United States; origin staining requirements removed, 655

Interstate transportation of animals and animal products (quarantine):
- Brucellosis in cattle and bison—
  - D-Tec Brucella A test; addition to official test list, 9398
  - Particle concentration fluorescence immunoassay test, 31922
  - State and area classifications, 2649, 14359, 15612
- Brucellosis in swine—
  - State and area classifications, 22496
  - States seeking brucellosis free validation; testing requirements standardization and simplification, 18949
  - Whole herds of swine depopulated because of brucellosis; fair market value payment, 12530
- Scrapie in sheep and goats, 21919
- Tuberculosis in cattle and bison—
  - Accredited-free status States; New York, 29185
  - State and area classifications, 9071, 31921

Livestock and poultry disease control:
- Animals destroyed because of brucellosis, 21634

North American Free Trade Agreement (NAFTA) Implementation Act:
- Honeybees and honeybee semen; importation into United States, 656

Overtime services relating to imports and exports:
- Commuted traveltime allowances, 21622, 21637, 27434

Plant Protection and Quarantine Treatment Manual; incorporation by reference, 9613
- Withdrawn, 18943

Plant-related quarantine, domestic:
- Black stem rust, 9065, 17917
  - Correction, 11659
- Citrus canker, 25287
- Fire ant, imported, 3313, 22491
  - Correction, 6531
- Mediterranean fruit fly, 2281, 11177, 25789
- Pink bollworm, 25786, 27965
- Unshu oranges from Japan, 13181
- Witchweed, 12795

Plant-related quarantine, foreign:
- Apples, apricots, peaches, persimmons, pomegranates, and citrus from Sonora, 9381
- Mediterranean fruit fly, 7895
- Port Everglades, FL; nursery stock, plants, roots, bulbs, seeds, etc., 21621
- Potatoes from Canada, 9917
- Unshu oranges from Japan, 13181

Poultry improvement:
- National Poultry Improvement Plan and auxiliary provisions—
  - Administrative and laboratory procedures for examining and testing participating flocks and preventing disease outbreaks, 12795

Viruses, serums, toxins, etc.:
- Pasteurella multocida vaccine, avian isolate, 19632

PROPOSED RULES

Exportation and importation of animals and animal products:
- Animal export inspection facilities, 31956
- Cattle from Mexico, 23810
- Dry-cured pork products, 17999
- Fetal bovine serum, 9142, 18003
- Goats from Mexico for immediate slaughter and horse quarantine facilities, 9679
- Livestock handling and inspection for exportation; U.S. origin health certificate information, 24979
- Milk and milk products; importation certificate, 31957
- Ports of embarkation and export inspection facilities—
  - Inspection of animals for export to Mexico or Canada, 21675
- Rinderpest and foot-and-mouth disease; disease status change—
  - Austria, 9941
  - Germany, 3029
  - Hungary, 9939

Hawaiian and territorial quarantine notices:
- Avocados from Hawaii, 9136
- Carambola from Hawaii, 13256
  - Correction, 19753

Interstate transportation of animals and animal products (quarantine):
- Brucellosis in cattle and bison—
  - Particle concentration fluorescence immunoassay test, 9938
- Brucellosis surveillance; MCI reactor prevalence rates, 2312, 6593
- Exotic Newcastle disease in birds and poultry and chlamydiosis in poultry, 33214

National Environmental Policy Act; implementation, 28814

Plant-related quarantine, domestic:
- Citrus canker, 12553
- Mexican fruit fly, 31561

Plant-related quarantine, foreign:
- Fruits and vegetables; importation, 22538
  - Cold treatment at Wilmington, NC port, 24968
- Fuji variety apples from Japan and Korea, 29557
- Logs, lumber, and other unmanufactured wood articles; importation, 3002

Veterinarian accreditation; sign definition, 12863

Viruses, serums, toxins, etc.:
- Analogous products—
  - Inactivated bacterial products general requirements, 9681
- Biological products sampling, 13896
- Fluorescent antibody technique; extraneous agents detection, 13257

NOTICES

Committees; establishment, renewal, termination, etc.:
- Foreign Animal and Poultry Diseases Advisory Committee, 25881, 33277
- National Animal Damage Control Advisory Committee, 25881, 33277

Environmental statements; availability, etc.:
- Animal damage control program, 23683
- Asian gypsy moth eradication project, 17331
- Genetically engineered organisms; field test permits—
  - Carrot plants, etc., 15884
  - Melon plants, 25600
  - Melon plants, etc., 33726
  - Potatoes, etc., 1709
  - Potato plants, etc., 32676
  - Squash, etc., 22815
  - Sugar beet plants, etc., 30570
  - Tomato plants etc., 28334
- John F. Kennedy International Airport, NY; comprehensive gull hazard management program, 6612, 33277
- Medfly cooperative eradication program, 5386
- Mexican fruit fly regulatory control program, 25601
- Nonregulated status determinations—
  - Calgene, Inc.; genetically engineered canola, 30569
  - Calgene, Inc.; genetically engineered cotton lines, 8452
  - Monsanto Co.; genetically engineered soybean line, 26781
  - Upjohn Co. ZW-20 virus resistant squash; meeting, 26619
- Veterinary unlicensed biological product for field testing; shipment, 15368, 18097

Genetically engineered organisms for release into environment; permit applications, 1710, 5387, 8453, 9181, 11759, 15368, 16612, 24682, 26620, 29274

Meetings:
- Animal Welfare Act; farm animal issues, 31623
- Foreign Animal and Poultry Diseases Advisory Committee, 25030
- National Poultry Improvement Plan General Conference Committee and Biennial Conference, 25031

Veterinary biological products:
- Permits issued, suspended, revoked, or terminated, 18097, 30571
- Production and establishment licenses, 2590, 7240, 12239, 18097, 25602

Antitrust Division

NOTICES

Competitive impact statements and proposed consent judgments:
- Airline Tariff Publishing Co. et al., 15225, 33783

Alliant Techsystems Inc. et al., 6651
Baroid Corp. et al., 2610
Electronic Payment Services, Inc., 24711
International Association of Machinists and Aerospace Workers et al., 17112
MCI Communications Corp. et al., 33009
Pilkington plc et al., 30604
Tele-Communications, Inc., et al., 24723
Utah Society for Healthcare Human Resource Administration et al., 14203
National cooperative research notifications:
Advanced Lead-Acid Battery Consortium, 14001, 32462
Air Products & Chemicals, Inc., 11310
ATM Forum, 8020, 21999
BDM Federal Inc., 28899
Bell Communications Research, Inc., 11310, 13745, 23233, 32462, 33782
Cable Television Laboratories, Inc., 13745, 32464
Cable Television Laboratories, Inc., et al., 32464
CAD Framework Initiative, Inc., 7268, 17117
Corporation for National Research Initiatives, 13745, 13746, 23233
Corporation for Open Systems International, 1408, 21999
EHC Technologies Consortium, 2438
Flintlock, Ltd., 3738
Frame Relay Forum, 13746, 23234
Fuel Cell Commercialization Group, 17110
Gas Utilization Research Forum, 11310
Geffen Records, Inc., 33782
General Motors Corp., 28899
Grumman Aerospace Corp., 15237
Hart Communication Foundation, 23234
IBACOS, Inc., 18829
Inter Company Collaboration for AIDS Drug Development, 27033
International Pharmaceutical Aerosol Consortium, 27033
InterOperable System Project Foundation, 15237, 25960
Massachusetts Institute of Technology, 5444
MCI Telecommunications Corp., 11310, 13746
Michigan Materials & Processing Institute, 27033
Microelectronics & Computer Technology Corp., 8020, 17118, 33782
Monsanto Co., 14001
Mortgage Loss Prevention Forum, 8020
Multidisciplinary Analysis and Design Industrial Consortium, 14001
National Center for Manufacturing Sciences, Inc., 14002, 32462
National Information Infrastructure Testbed, 25960, 32463
National Storage Industry Consortium, 23234
Open Software Foundation, Inc., 8020, 18830
OSINET Corp., 14002, 27034
Petroleum Environmental Research Forum, 2439, 5444, 23235, 25505, 33782
Petrotechnical Open Software Corp., 32463
Pixel International, S.A., 27034
Portland Cement Association, 9771, 14002, 18830, 33783
PowerOpen Association, Inc., 23235, 25961
Schlegel Corp. et al., 32463
Semiconductor Research Corp., 13746, 18830
Sheldahl, Inc., 18831
Southwest Research Institute, 2439, 3566, 3738, 17118, 18831, 29825
SPICES Consortium, 3738
Spinal Implant Manufacturers Group, 2439
SQL Access Group, Inc., 33783
Supercomputer Automotive Applications Partnership, 27580
Switched Multi-Megabit Data Service Interest Group, 23235
Taligent, Inc., 33783
Texas Instruments Inc. et al., 32463
Trauma Care Information Management System Consortium, 18831
Turbine Engine Component Consortium, 18831
UNIX International, Inc., 3567
X Consortium, Inc., 17118, 32464

Appalachian States Low-Level Radioactive Waste Commission

NOTICES
Meetings, 26207

Architectural and Transportation Barriers Compliance Board

RULES
Americans with Disabilities Act; implementation:
Accessibility guidelines—
Buildings and facilities; State and local government facilities; correction, 32751
Buildings and facilities; State and local government facilities, 31676
Detectable warnings, 17442
PROPOSED RULES
Regulatory agenda, 21036
NOTICES
American with Disabilities Act:
Research priorities 1995 and 1996 FYs, 14832
Committees; establishment, renewal, termination, etc.:
Accessibility Guidelines for Buildings and Facilities Advisory Committee, 16175
Meetings, 9180
Access Board, 33727
Recreation Access Advisory Committee, 9955, 22820
Single-user toilet and bathing facilities access, 23827

Arctic Research Commission

NOTICES
Meetings, 7243, 27529

Armed Forces Retirement Home

RULES
Privacy Act; implementation, 30669
NOTICES
Privacy Act:
Computer matching programs, 3070

Arms Control and Disarmament Agency

NOTICES
Meetings:
Chemical Weapons Convention (CWC); chemical and related industry; seminars, 8454

Army Department

See Engineers Corps
RULES
Military reservations and national cemeteries:
Fort Jackson, SC—
Prohibited personnel practices, 31144
PROPOSED RULES
Army claims system; investigation, processing, and settlement of claims, 12650
NOTICES
Armament, munitions, and chemical command (AMCCOM):
Acquisition information system (AAIS); availability, 17346
Environmental statements; availability, etc.:
Base realignment and closure—
Cameron Station, VA, 1388
Fort Benjamin Harrison, IN, 33730
Fort Ord, CA, 299, 24692
Pontiac Storage Activity, MI, 33730
Pueblo Depot Activity, CO, 6007
Sacramento Army Depot, CA, 4046
Camp Grayling, MI; mission expansion/multiple construction, 29594
Fort Benning, GA; land exchange with Columbus, GA, 32957
Fort Bliss, TX, et al.; Roving Sands joint training exercise, 6950
Fort Lewis, WA; mechanized or armored combat forces, 7671, 14613
Fort Lewis, WA; solid waste management program, 32958
Fort McCoy, WI; family housing project, 15895
Middle Wabash River Area, IN; levee construction, 16625
Red-cockaded woodpecker; management guidelines, 22154
Theater high altitude area defense (THAAD) initial development program, 27539
Theater missile defense (TMD) extended test range, 5403
U.S. Army Intelligence Center and Fort Huachuca, AZ, 26214
U.S. Army Kwajalein Atoll, 8603
Woodbridge Research Facility, VA; electromagnetic pulse simulators relocation, 2362
Meetings:
Armament Retooling and Manufacturing Support Public/Private Task Force, 3638, 13309, 14840
Armed Forces Epidemiological Board, 4047, 26214, 28848
Collegiate Education Advisory Committee, 31221
Military Personal Property and Claims Symposium, 1718, 18802
Military Traffic Management Command Symposium, 11256
Science Board, 76, 299, 1528, 1718, 3332, 3673, 5182, 7984, 8172, 8603, 8915, 10379, 10614, 12267, 12585, 12586, 13708, 13709, 14393, 17090, 17345, 17349, 17350, 18372, 18373, 21963, 22601, 22828, 23710, 23847, 25636, 25896, 26215, 26633, 27540, 28848, 30777, 30923, 31221, 31625, 33731
U.S. Army Command and General Staff College (CGSC) Advisory Committee, 11974
U.S. Military Academy, Board of Visitors, 7247, 26215
Yakima Training Center Cultural and Natural Resources Committee, 1388, 9192, 15895, 18998, 26633, 32421
Military traffic management:
Alternative disputes resolution procedures, 26482
CONUS automated rate system (CARTS); electronic data interchange use, 11974
Defense transportation tracking system, 75, 15187
DOD airlift procurement responsibilities between HQMTMC and Headquarters, Air Mobility Command, 1007
International personal property rate program, 23197

Total quality assurance program; implementation procedures, 17348
Trip leasing procedures for DOD freight, 14613
Organization, functions, and authority delegations:
Army Freedom of Information/Privacy Act Division; address change, 24693
Patent licenses; non-exclusive, exclusive, or partially exclusive:
Automated ball valve control, 15707
Battelle Pacific Northwest Laboratories, 11256
Charcoal-free black powder type granules and process, 15708
Explosive stemming device, 15708
Float actuated flood warning system with remote telephone reporting, etc., 31221
Gliding decelerator including an assembly for improving lift to drag ratio associated therewith, 25448
High through-put quantitative polymerase chain reaction for HIV clinical specimens, 7247
HIV negative-strand transcripts, 9733
Hyperproducing cellulase microorganism, 23197
Method for measuring gas mask filter efficiency, etc., 26216
Piezoelectric dosimeter charge, 26633
Protective helmet and retention system, 33731
Reactive bed plasma air purification, 3638
Revetment unit and shoreline or waterway protection method, 29594

Arts and Humanities, National Foundation

See National Foundation on the Arts and the Humanities

PROPOSED RULES

Assassination Records Review Board

NOTICES

Meetings; Sunshine Act, 17416

Barry M. Goldwater Scholarship and Excellence in Education Foundation

NOTICES

Meetings; Sunshine Act, 11833

Bipartisan Commission on Entitlement and Tax Reform

NOTICES

Meetings, 27529, 28841, 29780, 33728
Statutory entitlements and other mandatory programs and tax reform proposals; recommendations; comment request, 25884

Blackstone River Valley National Heritage Corridor Commission

NOTICES

Meetings; Sunshine Act, 5816, 16686, 25702, 32750

Blind or Severely Disabled, Committee for Purchase From People Who Are

See Committee for Purchase From People Who Are Blind or Severely Disabled

Bonneville Power Administration

NOTICES

Billing credits contracts:
Intent to sign, 16627
Environmental statements; availability, etc.:
Columbia Wind Farm, WA, 4706
Washington Windplant, WA, 4707
Floodplain and wetlands protection; environmental review determinations; availability, etc.:
Idaho Wildlife Mitigation Projects, ID, 24127
Lower Yakima Valley Wetlands and Riparian Project, WA, 24127
Nez Perce Tribal Hatchery Project, ID, 22155
Northwest Regional Power Facility combustion turbine electric generating project, WA, 19166
Operational fiber optics project, OR, et al., 24693
Non-Federal participation capacity ownership record of decision; availability, 18374
Pacific Northwest Electric Power Planning and Conservation Act:
Tenaska Washington II generation project; electrical power purchase, 18108
Pacific Northwest-Pacific Southwest Intertie; non-Federal participation Federal marketing and joint ventures record of decision; availability, 24128

Census Bureau

NOTICES

Committees; establishment, renewal, termination, etc.:
Professional Associations Advisory Committee, 13697
Meetings:
Agriculture Statistics Advisory Committee, 23192
Professional Associations Census Advisory Committee, 15705
Surveys, determinations, etc.:
Capital expenditures; annual, 12584, 29590
Communications services; annual, 10114

Centers for Disease Control and Prevention

NOTICES

Airborne mycobacterium tuberculosis method development; NIOSH meeting, 10649
Diseases transmitted through food supply; annual update, 1949
Fiber size classification and measurement; NIOSH meeting, 26804
Grant and cooperative agreement awards:
Ambulatory Sentinel Practice Network, 13967
Association of Schools of Public Health, 19726
Association of State and Territorial Public Health Laboratory Directors, 9745
Case Western Reserve University, 17548
International Centre for Birth Defects, 28107
Marshall Islands, 25105
Massachusetts Public Health Department, 27277
Minority Health Professions Foundation, 31248
National Association of People With AIDS, 28869
National Foundation for Centers for Disease Control and Prevention, Inc., 28405
National Public Health Information Coalition, 26238
Oregon Human Resources Department, 4282
World Health Organization, 28870
Grants and cooperative agreements; availability, etc.:
Acquired Immunodeficiency Syndrome (AIDS) and human immunodeficiency virus (HIV)—
AIDS and HIV infection; epidemiologic research studies, 27562
Active varicella surveillance and epidemiologic studies, 29811
Behavioral risk factor surveillance program, 15913
Breast and cervical cancer early detection program, national, 33510
American Indian initiative, 33515
Breast and cervical cancer prevention and control programs, 15916, 21768
Cancer registries national program, 26800
Childhood lead primary prevention program, neighborhood based, 30014
Computer image-based cytology proficiency test pilot program, 33507
Education and training of undergraduate minority students in biostatistics, epidemiology and occupational health/safety, 26502
Hazardous waste clean-up activities; workforce occupational training, 33509
Health promotion and disease prevention research centers, 25102
West Virginia, 25106
Hepatitis B vaccination of Asian/Pacific island children demonstration projects, 30592
Injury prevention research for violence against women, 1557
Interventions to prevent or reduce childhood lead poisoning; studies to evaluate effectiveness, 16211
National/regional minority organizations HIV/STD prevention, immunization, and TB projects, 4083
National laboratory training network for public health laboratories, 26244
Occupational safety and health—
Education programs, 21988
Health and safety interventions in construction industry, 30591
Lead-based paint abatement training implementation for workers and supervisors, 29296
Physicians' office laboratories; laboratory testing quality improvement, 30937
Prevention of infertility among women of reproductive age due to sexually transmitted diseases; research and evaluation, 32438
Public health conference support program, 18561
Refugee health programs, 19728
Regional Poison Control Center demonstration project, 28406
Skin cancer primary prevention education projects, 28408, 31997
Sources and predictors of lead poisoning in young children, 16214
State-based capacity building projects for primary disabilities and secondary conditions prevention, 27278
State-based diabetes control programs, 16216
Tuberculosis patient hospitalization study and tuberculin skin testing demonstration projects, 31634
Violence against women; multifaceted community-based prevention demonstration projects, 32991
Lead and arsenic speciation; NIOSH meeting, 14421
Meetings:
Advisory Committee to Director, 28405
Childhood blood lead surveillance cooperative agreement recipients, 9988
Childhood lead poisoning prevention program grantee workshop, 2412
Chorionic villus sampling and birth defects, 8994
Clinical Laboratory Improvement Advisory Committee, 10820

Community involvement in public health service activities and research at Energy Department sites; workshop, 6959
Diabetes Translation and Community Control Programs Technical Advisory Committee, 8994
Disabilities prevention program project workshop, 1020
Energy-Related Epidemiologic Research Advisory Committee, 14421, 32994
Fernald, OH—
Dosimetry reconstruction project workshop, 27276
Fetal alcohol syndrome data collaboration, 11278
Hospital Infection Control Practices Advisory Committee, 4923, 23208
Idaho National Engineering Laboratory Environmental Dose Reconstruction Project, 6960, 7679, 33297
Immunization Practices Advisory Committee, 5608, 28552
Injury Prevention and Control Advisory Committee, 10821, 14172
Injury Research Grant Review Committee, 29430
Lead in blood, measurement; innovative technology development, 30365
National Center for Infectious Diseases, 15740
National childhood lead poisoning prevention education conference, 6279
National Immunization Conference, 27564
National Institute for Occupational Safety and Health; Scientific Counselors Board, 30014
Poverty-associated mental retardation prevention technical assistance workshop, 23068
Preventing spread of vancomycin resistance, 28108, 25758
Prevention of HIV Infection Advisory Committee, 6279
Savannah River Site environmental dose reconstruction project, 9989
Smoking and Health Interagency Committee, 15414
Tuberculosis Elimination Advisory Council, 6960, 28553, 31303
Vital and Health Statistics National Committee, 1743, 6279, 6961, 8648, 15415, 15741, 21768, 23208, 24166
Mine shift atmospheric conditions; respirable dust sample, 8357, 29348
Neurobehavioral health risks in farmworkers; NIOSH meeting, 30365
Nosocomial pneumonia prevention; guideline availability and comment request, 4980
Recombinant proteins and synthetic peptides, antigenic epitopes immunodiagnostic reagents Hepatitis C virus antibodies detection use; license availability, 1949
Ryan White Comprehensive AIDS Resources Emergency Act; implementation:
Emergency response employee provisions, 13418
Smokeless tobacco products manufacture; list of ingredients added to tobacco, submission requirements, 4714
Vaccine information materials; simplification, 3752, 31888
Work-related musculoskeletal disorders; identification, evaluation, and prevention; NIOSH meeting, 12949

Children and Families Administration

RULES

Adoption and foster care data collection under Titles IV-B and IV-E of Social Security Act; correction, 13535
Public assistance programs:
Aid to families with dependent children (AFDC)—
Enhanced Federal funding rates elimination, 12860
Income and resources disregards, 4835
Omnibus Budget Reconciliation Act; implementation of certain provisions; legal guardian term elimination, child abuse and neglect reporting, etc., 26141
Omnibus Budget Reconciliation Act; increase in stepparent income disregard, 10299
Family assistance management information systems; enhanced funding elimination, 30707
Family Support Act of 1988; related AFDC amendments; correction, 3319

PROPOSED RULES

Grants:
Child abuse and neglect State program, 26046
Public assistance programs:
Aid to families with dependent children (AFDC) and child care programs; amendments, 24510

NOTICES

Agency information collection activities under OMB review, 90, 1555, 1744, 2412, 2854, 4075, 4076, 9485, 11079, 11080, 11277, 12610, 13730, 13969, 18820, 24700, 25910, 27561, 28405, 30802, 30803
Committees; establishment, renewal, termination, etc.:
Services for Families with Infants and Toddlers Advisory Committee, 30802
Grants and cooperative agreements; availability, etc.:
Adoption opportunities program, 22649
American Indian tribes; environmental regulatory enhancement projects, 16650
Developmental disabilities—
Basic support and protection and advocacy formula grant programs, 14624
Projects of national significance, 8992
State councils and protection and advocacy programs; State allotments, 32436
Emergency child abuse and neglect prevention services program, 22618
Family violence prevention and services program—
Discretionary funds, 31474
State domestic violence coalitions, 12930
States, Indian tribes, and Tribal organizations, 12939
Head Start enrollment expansion, 25911
National Center on Child Abuse and Neglect discretionary funds program, 12102
National resource centers programs, 32964
National youth sports program, 14048
Native American language projects, 14167
Planned secondary resettlement program, 4076
Runaway and homeless youth program, 4076, 24772
Temporary child care for children with disabilities and crisis nurseries program, 18540
Youth gang drug prevention program, 23867
Meetings:
Child Abuse and Neglect Advisory Board, 9988, 26800
Developmental Disabilities Interagency Committee, 9221, 13490
Services for Families with Infants and Toddlers Advisory Committee, 31248
Organization, functions, and authority delegations:
Financial Management Office, Director, et al., 13969
Refugee Resettlement Office, 23888
Regional Administrator et al., 23730

Civil Rights Commission

PROPOSED RULES

Regulatory agenda, 21040

NOTICES

Meetings; State advisory committees:
Alabama, 33282
Alaska, 15154
Arizona, 5984, 9186, 13695
California, 11249, 22578
Colorado, 29590
Connecticut, 27530
Florida, 33728
Georgia, 15887
Idaho, 22578
Illinois, 22821
Iowa, 3071, 25884
Kentucky, 22821
Louisiana, 3071
Maryland, 33282
Michigan, 18356
Minnesota, 18356
Missouri, 3072
Montana, 7243, 27530, 32412
Nebraska, 33282
Nevada, 3072, 13696
New Mexico, 13696, 25442
New York, 3664
North Carolina, 10782, 33728
North Dakota, 27530
Ohio, 33729
Oklahoma, 9186, 24394
Oregon, 17511
Rhode Island, 30910
South Carolina, 5984, 29780
Tennessee, 17334, 29781
Texas, 13696
Utah, 9186
Virginia, 25884
Washington, 10782, 18099
Wisconsin, 3664
Wyoming, 8597, 17334
Meetings; Sunshine Act, 1059, 9276, 14258, 22715, 27657, 33327
Racial and ethnic tensions in American communities:
New York City, NY, 3555, 8169, 13304, 24683

Coast Guard

RULES

Anchorage regulations:
Louisiana, 13457
Civil penalty case resolutions; simplified alternative procedure, 16558
Class II civil penalties, 15020
Dangerous cargoes:
Bulk hazardous materials, 16999
Deepwater ports:
Louisiana Offshore Oil Port; safety zone boundaries expansion, 17480
Correction, 23095
Drawbridge operations:
California, 8408, 13248
Florida, 14754, 21931, 32652
Illinois, 18298, 33675
Louisiana, 10749, 14755, 14756, 23158
Massachusetts, 30524, 31931
Minnesota et al., 28776
North Carolina, 28778
Texas, 13249
Vessel operator responsibilities; unnecessary openings prohibition, 16562

Virginia, 5953
Washington, 10076, 11659, 12032
Merchant marine officers and seamen:
Merchant vessels, U.S.; proof of commitment of employment, 28791
Mobile offshore drilling units; officer and operator licensing and manning of vessels, 10753
Pilot licensing, 4839
Organization, functions, and authority delegations:
Captain of the Port zone boundaries; correction, 947
Passenger, cargo, and miscellaneous vessels:
National Transportation Safety Board personnel; authorization for presence in pilothouse or on navigation bridge, 16778
Pollution:
Noxious liquid substances list, 16985
Refuse discharges from ships; reporting and recordkeeping requirements, 18700
Vessels carrying oil; discharge removal equipment; correction, 3749
Ports and waterways safety:
Allegheny River, PA; safety zone, 5324
Atlantic Intracoastal Waterway, NC; safety zone, 949
Bellingham Bay, WA; safety zone, 31936
Branford Harbor, CT; safety zone, 29368
Burlington Harbor, VT; safety zone, 18485
Cape Fear River, NC; safety zone, 33200
Chesapeake Bay, Hampton Roads, VA; traffic separation scheme, 21935
Correction, 28449
Chesapeake Bay, MD; regulated navigation area, 5954, 23158
Chevron No. 1 Well, Destin Dome No. 97, FL; safety zone, 674
Choptank River, MD; safety zone, 26121
Columbia River, OR; safety zone, 33678
Columbia River, WA; safety zone, 32654, 33434
Commencement Bay, WA; safety zone, 31935, 31937
Crescent Harbor, AK; safety zone, 31932
East River, NY; safety zone, 26427, 31532
Elliott Bay, WA; safety zone, 31634
Gastineau Channel, AK; safety zone, 31933
Gulf Intracoastal Waterway, TX; safety zone, 948, 10750
Gunpowder Falls State Park, MD; safety zone, 28778
Hempstead Harbor, NY; safety zone, 26428
Hudson River, NJ and NY; safety zone, 31533, 31537
Illinois River; safety zone, 7640
Inland waterways navigation regulations—Lake Huron to Lake Erie; speed limits establishment, 16563
Kill Van Kull, NJ and NY; safety zone, 4583, 8410
Lake Union, WA; safety zone, 33678
Long Island Sound, Old Lyme, CT; safety zone, 28780
Lower Lake Huron, St. Clair River and Black River, MI; safety zone, 32652
Masonboro Inlet, NC; safety zone, 24048
Mississippi River, LA; regulated navigation area, 21933
Narragansett Bay, Quonset Point, RI; safety zone, 27461
Navesink River, NJ; safety zone, 32655
North Miami Beach, FL; safety zone, 10077
Ohio and Monongahela Rivers, PA; safety zone, 4584
Ohio River, KY; safety zone, 13249
Ohio River, OH; safety zone, 8409, 10749, 17482, 21932
Ohio River, PA; safety zone, 8410, 13653
Oliver Lock and Dam, Black Warrior River; regulated navigation area, 18486
Onset Harbor, MA; safety zone, 29370, 29371
Parish Creek and West River, MD; safety zone, 31535
Port Canaveral, FL; security zone, 24047
Port Everglades, FL; safety zone, 25328
Potomac River, Colonial Beach, VA; safety zone, 28262, 28263
Potomac River, VA; safety zone, 31536
Providence River, RI; regulated navigation area, 18487
Safety and security zones, etc.; list of temporary rules, 5950, 30523
San Pedro Bay, CA; regulated navigation area, 5951
Sippican Harbor, MA; safety zone, 29369
Tongass Narrows, AK; safety zone, 31932
Upper Mississippi River; safety zone, 675, 4585, 31534
Willamette River, OR; safety zone, 33435
Youghiogheny River, PA; safety zone, 676
Recreational vehicles; fees, 22129
Recreational vessels; fees; correction, 12549
Regattas and marine parades:
54th Annual National Sweepstakes Regatta, 26426
Augusta Port Authority Invitational Rowing Regatta, 13457
Blackbeard Pirate Jamboree, 26119
Blue Angels Airshow, 26120
Budweiser Jet Sports Tour, 32650
Cleveland Charity Classic, 33674
Cock Island Race, 24942
Crawford Bay Crew Classic, 4583
Friendship Festival Air Show, 31529
Great American Music Festival Fireworks, 24942
Great Chesapeake Bay Swim Event, 24942
Great Kennebec River Whatever Race, 26426
Harvard-Yale Regatta, 26426
Key West Super Boat Race, 16560
Lake Worth Sunfest '9, 21930
Nations Bank Town Point Air Show, 10749
New Jersey Offshore Powerboat Race, 21931
Night in Venice Boat Parade, 33433
Norfolk Harborfest, 26120, 30832
Operation Anzio Reenactment training exercise, 673
Pony Penning Swim, 33433
Port Clinton Offshore Grand Prix, 31530
Second Annual Run for the Gold, 16561
South Sioux Regatta Days, 31531
Tallship Erie, 4, 27460
Thomas Graves Memorial Fireworks Display, 28775
Virginia Beach Offshore Grand Prix, 5322
Welcome America Fireworks Display and Lighted Boat Parade, 33434
Subdivision and stability:
Domestic passenger vessel damage stability standards, 9099
Correction, 17047
Vessel documentation and measurement:
Vessel rebuild standards; policy statement, 24060
Vessel traffic management:
St. Marys River, MI; speed limits reduction during icebreaking season, 5323

PROPOSED RULES

Anchorage regulations:
Florida, 16580
Hawaii, 10772
Massachusetts; withdrawn, 13905
Dangerous cargoes:
Bulk solid materials requiring special handling; carriage, 17418
Class I (explosive) materials; classification and handling, 16783
Self-propelled vessels carrying bulk liquefied gases; safety standards, 29259
Deepwater ports:
Louisiana Offshore Oil Port; safety zone boundaries expansion, 8096
Drawbridge operations:
Florida, 8428, 29405, 29406
Illinois, 986
Illinois; correction, 10102
New York, 28324
Virginia, 26474
Washington, 5970
Great Lakes pilotage rate methodology, 17303
Meetings, 18774
Lifesaving equipment:
Hybrid inflatable personal flotation devices; approval requirements, 2575
Correction, 7668
Merchant marine officers and seamen:
Applicants for license issuance or renewal, registry certificates, or merchant mariner's documents; chemical testing for dangerous drugs, 10544
Random drug testing program, 7614
Obstructive bridges; declaration and alteration procedures, 13588
Pollution:
Ballast water management for vessels entering Hudson River, 31959
MARPOL 73/78 provisions, implementation; oil pollution prevention; rulemaking terminated, 7237
Shipboard oil pollution emergency plans, 8086
Correction, 12032
Ports and waterways safety:
Bristol Harbor, RI; safety zone, 26475
Crescent Harbor, AK; safety zone, 10773
Delaware Bay port access route, 14126
Correction, 23774
Gastineau Channel, AK; safety zone, 10774
Gunpowder Falls State Park, MD; safety zone, 17507
Hudson River, NJ and NY; safety zone, 14815, 14816
Hudson River, NY; safety zone, 21952
Inland waterways navigation regulations—Vessel bridge-to-bridge radiotelephone regulations, 16780
Lake Michigan, IL; safety and security zone, 27516
Lake Michigan, IL; safety and security zone; correction, 30389
Narragansett Bay, RI; safety zone, 10775
Naval Air Station, Jacksonville, FL; security zone, 26155, 30389
Port of New York and New Jersey; safety zone, 14816, 14817
Potomac River, MD; safety zone, 14819
St. Johns River, FL; safety zone, 23179
Three Mile Harbor, NY; safety zone, 28824
Tongass Narrows, AK; safety zone, 10777
Upper New York Bay, NY and NJ; regulated navigation area, 26156
Regattas and marine parades:
Memphis in May Sunset Symphony, 22573
Ocean City Offshore Grand Prix, 29403
Thunder on the Water, 31567
Uninspected vessels:
Emergency position indicating radio beacons and visual distress signals, 8100
Correction, 10461
Vessel documentation and measurement:
Citizenship requirements for trusts, etc., 31580
Vessel rebuild standards; meeting, 725

Vessel identification system, 8881
Expanded hull identification number and certificates of origin requirements, 23651
Vessels; small passenger vessel inspection and certification; hearing, 1994, 14132
Waterfront facilities:
Passenger vessel and terminal security, 14290

NOTICES

Aquatic resources trust fund, boat safety account; financial assistance availability, 13351
Committees; establishment, renewal, termination, etc.:
Cook Inlet Regional Citizens' Advisory Council, 18592, 32745
Houston/Galveston Navigation Safety Advisory Committee, 24209
Merchant Marine Personnel Advisory Committee, 22706
National Fire Protection Association Technical Committee on Fire Protection of Merchant Vessels, 10030
Navigation Safety Advisory Council, 9014
Prince William Sound Regional Citizens' Advisory Council, 23251
Environmental statements; availability, etc.:
Differential global positioning system, Northwest region, 32745
Ninth Coast Guard District, MI; icebreaking activity on Great Lakes, 13352
Northeast Atlantic Region; differential global positioning system, 25697
Global positioning system; initial operational capability and impact on vessel carriage requirement regulations, 13757
Marine safety issues related to uninspected towing vessels; meeting and study availability, 10031, 12634
Meetings:
Chemical Transportation Advisory Committee, 4749, 10845, 13353, 22706, 25153
Eighth Coast Guard District Industry Day, 16683
Houston/Galveston Navigation Safety Advisory Committee, 22707
Inflatable personal flotation device consensus standard, 9015
Lower Mississippi River Waterway Safety Advisory Committee, 14949
Merchant Marine Personnel Advisory Committee, 22707
National Boating Safety Advisory Council, 18838
National Offshore Safety Advisory Committee, 10845
Second Coast Guard District Industry Day, 8498
Towing Safety Advisory Committee, 13353
Unified command and incident command system; workshop, 22043, 25699
Wooden boat inspection; workshop, 33567
National Environmental Policy Act:
Categorical exclusions; agency procedures, 3152
National preparedness for response exercise program; exercise schedule and workshop, 14254
Passenger vessels; certification criteria, 792, 9015
Prince William Sound, AK; escort vessels for certain oil tankers; study availability, 1411
Privacy Act:
Systems of records, 9514
Regattas and marine parades:
Marine events within Second Coast Guard District, annual, 10032

Commerce Department

See Census Bureau
See Economic Development Administration
See Economics and Statistics Administration
See Export Administration Bureau
See Foreign-Trade Zones Board
See International Trade Administration
See Minority Business Development Agency
See National Institute of Standards and Technology
See National Oceanic and Atmospheric Administration
See National Technical Information Service
See National Telecommunications and Information Administration
See Patent and Trademark Office
See Reclamation Bureau
See Technology Administration
See Travel and Tourism Administration

RULES

National Voluntary Laboratory Accreditation Program, 22742
Vietnam; lifting of shipping restrictions, 8412

PROPOSED RULES

Regulatory agenda, 20136

NOTICES

Advisory committees; reports on closed meetings; availability, 18992
Agency information collection activities under OMB review, 731, 1000, 4681, 6612, 6613, 7243, 9727, 10113, 10114, 10609, 10610, 12240, 12583, 13696, 14606, 16176, 17334, 17335, 18099, 18791, 23049, 23050, 23827, 23828, 25442, 26784, 27537, 28051, 28841, 28842, 28843, 29409, 30769, 31624, 32412, 33486
Meetings:
National information infrastructure; international aspects, 31979
Organization, functions, and authority delegations: Summary; 1993 CY, 7244
Procurement list; additions and deletions, 22594, 22595, 22596, 23700, 25038, 26481, 26482, 27530, 27538
Voting age population; 1993 census count, 8597

Commercial Space Transportation Office

NOTICES

Low earth orbit space market; docket availability, 9514
Meetings:
Low earth orbit space market; data, 5219

Commission of Fine Arts

NOTICES

Grants and cooperative agreements; availability, etc.:
National Capital Arts and Cultural Affairs Program, 19161
Meetings, 7245, 7984, 11973, 15184, 17518, 28902

Commission on Immigration Reform

NOTICES

Meetings, 3331, 9965, 23055

Committee for Purchase From People Who Are Blind or Severely Disabled

RULES

Organization, functions, and authority delegations: Nomenclature changes, 16777

NOTICES

Agency information collection activities under OMB review, 27537
Procurement list; additions and deletions, 73, 74, 1002, 1003, 2359, 3331, 4042, 4043, 5395, 5396, 5397, 6622, 8170, 8171, 9189, 10376, 10377, 11578, 11579, 11580, 11581, 12895, 12896, 14153, 14154, 15184, 15384, 15385, 16797, 18104, 18105, 19163, 19164, 22594, 22595, 22596, 23700, 25038, 26481, 26482, 27530, 27538, 28846, 28847, 29988, 29989, 31217, 31218, 32684, 32685, 32686

Committee for the Implementation of Textile Agreements

NOTICES

Bilateral agreement negotiations (1994), 5393
Cotton, wool, and man-made textiles:
Bangladesh, 4039, 10613
Brazil, 743, 4039, 9729, 13308, 16191
China, 1385, 3847, 18524, 23055, 32190
Czech Republic, 30346
Dominican Republic, 11255, 17339, 28343
Egypt, 27265
Fiji, 12894
Former Yugoslav Republic of Macedonia, 29781
Guatemala, 1387, 4910, 23055
Hong Kong, 8459
Hungary, 8913
Indonesia, 4040, 10613, 21961, 25892, 27536, 29591, 30920
Korea, 2597, 32190
Kuwait, 27536
Lesotho, 5394
Macau, 8913
Malaysia, 32684
Mauritius, 1935
Mexico, 17090
Myanmar, 7245, 11256, 11578
Pakistan, 5756
Philippines, 9730
Poland, 29421
Romania, 10375
Slovak Republic, 16796, 30346
Sri Lanka, 4040
Thailand, 21962
Turkey, 5394, 29592
United Arab Emirates, 2827
Export visa requirements; certification, waivers, etc.:
China, 29592
Costa Rica, 4041
Haiti, 4693
India, 574, 5181, 6006
Macau, 10376
Philippines, 13933, 18372
Romania, 1387
Sri Lanka, 14152
General Agreement on Tariffs and Trade (GATT); textiles and clothing sector integration; comment request, 26212
Special access and special regime programs; participation denial:
Designs by Cappuccino, 13309
Mikoh Apparel et al., 3073
Textile and apparel categories:
Correlation with U.S. Harmonized Tariff Schedule, 14392, 15381, 15384
Illegal transshipments; hearing, 25893
Silk apparel from China; import restraint limits, 14612
Uruguay Round agreement; conversion factors for non-category textile items, 29781
Visa and quota requirements; exemptions, 23056

Textile consultation; review of trade:
China, 8602, 18525
Egypt, 8461
El Salvador, 23830
Hong Kong, 28343
Kenya, 25893
Oman, 25894
Pakistan, 26212

Commodity Credit Corporation

RULES
Loan and purchase programs:
Emergency livestock assistance, 9918
Extra long staple cotton; acreage reduction percentage, 22494
Grains and similarly handled commodities
Wheat and feed grains farmer-owned reserve program (1993 crops), 25795
Malting barley assessment, 10574
Price support levels—
Honey, 23789
Rice, 25794
Tobacco, 6865, 22723, 27215
Upland cotton, 22495
Shorn wool, wool on unshorn lambs, and mohair, 2283
Tobacco; importer assessments, 1274, 10939
Upland cotton user marketing certificate program, 17917

PROPOSED RULES
Agricultural commodities; foreign donation programs, 6916, 12200
Conservation and environmental programs:
Non-emergency haying and grazing on conservation reserve program grasslands; withdrawn, 16780
Loan and purchase programs:
Price support levels—
Shorn wool, wool on unshorn lambs, and mohair, 22546
Upland cotton user marketing certificate program, 9674
Wheat acreage reduction (1995 crop), 16149

NOTICES
Feed grain donations:
Fort Totten Indian Reservation, ND, 23683
Pueblo of Laguna Indian Reservation, NM, 33485
Market promotion program (1994 FY), 2591
Meetings; Sunshine Act, 11833

Commodity Futures Trading Commission

RULES
Arbitration or other dispute settlement procedures; technical correction, 5529
Bankruptcy;
Futures commission merchant in cross-margining program; property distribution, 17468
Technical corrections, 5704
Correction, 10228
Broker associations; registration requirements; correction, 5703, 10228
Commodity Exchange Act:
General regulations; technical corrections, 5525
Self-regulatory organization governing boards and major disciplinary committees; composition; correction, 5082
Commodity option transactions; technical corrections, 5703
Commodity pool operators and commodity trading advisors:
Exclusion of regulated persons from commodity pool operator definition; correction, 5082
Contract markets:
Designation and continuing compliance; technical corrections, 5315
Designation, leverage commodity registration, and registered futures association and exchange rule enforcement and financial reviews; application fees, 11544
Rules; altered or supplemented; technical correction, 5316
Rules; review procedures, 2286
Customer protection rules; technical correction, 5529
Delivery period required; technical correction, 5526
Domestic exchange-traded commodity option transactions:
Technical corrections, 5526
Equal Access to Justice Act in covered adjudicatory proceedings; implementation; technical correction, 5528
Exchange disciplinary, access denial, or other adverse actions; rules relating to review; technical corrections, 5701
Federal claims collection; technical correction, 5527
Correction, 10228
Foreign futures and options transactions:
Contracts on spot foreign exchange operation between United States dollar and Deutsche mark and French franc, 22971
Long-term Japanese government bond futures contract traded on Singapore International Monetary Exchange Limited, 27233
Montreal Exchange, 10281
Sydney Futures Exchange, Ltd.—
Overnight option contracts on 10 year Australian Bond, etc., for persons in United States, 1915
Technical corrections, 5702
Tokyo Grain Exchange, 22505
Investigations; technical corrections, 5702
Leverage transactions; technical correction, 5703
Limits on positions; technical correction, 5528
Organization, functions, and authority delegations:
Technical corrections, 5527
Practice and procedure:
Floor traders, registration; mandatory ethics training for registrants and suspension of registrants charged with felonies; correction, 5700
Technical corrections, 5701
Correction, 10228
Records and information; technical correction, 5527
Registration; technical corrections, 5315
Reparation proceedings, 9631
Reports:
Persons holding bona fide hedge positions and merchants and dealers in cotton; technical correction, 5702
Special calls; technical corrections, 5702
Correction, 10228
Trading standards:
Technical correction, 5528

PROPOSED RULES
Commodity Exchange Act:
Risk assessment for holding company systems, 9689, 22145, 30885
Commodity pool operators and commodity trading advisors:
Disclosure framework, 25351
Correction, 27312
Futures commission merchants, introducing brokers, commodity pool operators, and commodity trading advisors; risk and bankruptcy disclosure to customers, 1506
Regulatory agenda, 21338

NOTICES
Committees; establishment, renewal, termination, etc.:
CFTC-State Cooperation Advisory Committee, 12896
Regulatory Coordination Advisory Committee, 18105
Commodity Exchange, Inc., and New York Mercantile Exchange; merger, 25039
Contract market proposals:
Chicago Board of Trade—
Long-Term Municipal Bond Index, 32419
Rough rice, 31983
Chicago Mercantile Exchange et al.—
Common banking and settlement system, 4044
Chicago Mercantile Exchange, Inc.—
Canadian Dollar, etc.; currency forwards, 22153
Chicago Mercantile Exchange—
Domestic stock index, 33283
Live hogs and frozen pork bellies, 22824
Coffee, Sugar & Cocoa Exchange—
Coffee "C" futures contract delivery points, 19696
New York Cotton Exchange—
Currency rate futures and future option contracts, 2360
Frozen concentrated orange juice, 19697
International Financial Services Centre, Dublin, Ireland; Financial Instrument Exchange trading session; extended hours, 15185
Meetings:
Agricultural Advisory Committee, 21755
Financial Products Advisory Committee, 11780, 30920
Meetings; Sunshine Act, 805, 1059, 3931, 5668, 9522, 9803, 10226, 10674, 13040, 14957, 19049, 22715, 23094, 29477, 31673
National Futures Association:
Break-even analyses in commodity pool disclosure documents; requirements, 30775
Hypothetical trading results; restrictions on use in promotional materials, 30776
Senior Executive Service:
Performance Review Board; membership, 31983
Trilateral cross-margining programs:
Chicago Mercantile Exchange, Inc., et al., 1524, 1526
Commodity Clearing Corp. et al., 1526
New York Mercantile Exchange—
New York Harbor unleaded regular gasoline, 9731

Community Services Office

NOTICES
Grants and cooperative agreements; availability, etc.:
Community food and nutrition program, 16218
Demonstration partnership program; empowerment zones and enterprise communities designation, 23208, 32614
Discretionary grants program; urban and rural community economic development, rural housing, and migrant and seasonal farmworker assistance, 23932
Job opportunities for low-income individuals program, 16730
Low income home energy assistance program, 29299
Training and technical assistance program, 14174
State median income estimates for four-person families (1995 FY), 11281

Competitiveness Policy Council

NOTICES
Meetings, 744

Comptroller of the Currency

RULES
Corporate activities; rules, policies, and procedures:
National banks; mergers or consolidations with Federal savings associations; procedures establishment, 22497
Fair housing home loan data system, 26411
Correction, 31924
Real estate lending and appraisals:
Requirement exceptions in major disaster areas, 6531
Threshold level, 29482
Risk-based capital:
Multifamily housing loans, 10946

PROPOSED RULES
Capital adequacy; net unrealized holding gains and losses on available-for-sale securities, 18328
Community Reinvestment Act regulations, 5138
Management official interlocks:
Small market share exemption, 29740
National banks lending limits, 6593
Regulatory agenda, 20836
Risk-based capital:
Bilateral netting requirements, 26456
Credit risk concentration and nontraditional activities risks, 8420
Recourse and direct credit substitutes, 27116

NOTICES
Discrimination in lending; policy statement, 18266
National banks:
Operating subsidiary establishment notices, 9017

Congressional Budget Office

NOTICES
Balanced Budget and Emergency Deficit Control Reaffirmation Act (Gramm-Rudman-Hollings):
Sequestration preview report for 1995 FY transmittal to Congress and OMB, 4232

Consumer Product Safety Commission

RULES
Flammable Fabrics Act:
Clothing textiles; flammability standard; amendment, 33193
Hazardous substances:
Clacker balls; definition and maximum ball-weight, cord length, and minimum safety factor specifications, 9073
Privacy Act; implementation, 32077

PROPOSED RULES
Flammable Fabrics Act:
Upholstered furniture; flammability standards, 30735
Hazardous substances:
Art materials; labeling standard and other requirements; enforcement policy statement, 10761
Poison prevention packaging:
Child-resistant packaging requirements—
Household substances, 13264
Mouthwash packages containing 3 grams or more of ethanol, 24386
Regulatory agenda, 21344

NOTICES
Agency information collection activities under OMB review, 18995, 24406, 31219
Commission agenda and priorities; public hearing, 17339
Meetings; Sunshine Act, 347, 805, 3748, 4754, 5668, 8681, 13534, 14258, 19750, 22715, 23094, 23926, 25701, 26844, 28447, 30384, 32260, 33327
Settlement agreements:
Futon Factory, 9190
Neeley Sales Co., Inc., 4269, 29593
PCA Apparel Industries, Inc., 25619
Reichenbach Fireworks, 23193
Walgreen Co., 5757

Cooperative State Research Service

NOTICES
Grants and cooperative agreements; availability, etc.:
Biotechnology risk assessment research program, 3978
Food and agricultural sciences national needs graduate fellowships program, 11244
Small business innovation research program, 24316
Special research programs—
Aquaculture research, 3974, 6944
Energy biomass/biofuels program, 11696
Water quality, 18938
Meetings:
Animal Health Science Research Advisory Board, 31219
Committee of Nine, 11456
Forestry Research Advisory Council, 30906
National Agricultural Research and Extension Users Advisory Board et al., 4678
National Sustainable Agriculture Advisory Council, 18098

Copyright Office, Library of Congress

RULES
Copyright arbitration royalty panel rules and regulations, 23964
Correction, 33201
Digital audio recording devices and media; statements of account, 4586
North American Free Trade Agreement (NAFTA):
Motion pictures and their contents; copyright restoration procedures, 12162

PROPOSED RULES
Copyright arbitration royalty panel rules and regulations, 2550

NOTICES
Copyright arbitration royalty panels; list of arbitrator names, 24486
Digital audio recording devices and media royalty funds for 1992 and 1993; ascertainment of controversy, 9773
Digital audio recording royalty funds for 1992 and 1993; motions and objections, 25506
North American Free Trade Agreement (NAFTA):
Copyright restoration of certain Mexican and Canadian works, 1408
Post Office boxes addition, 17401

Corporation for National and Community Service

RULES
Corporation grant programs and support and investment activities, 13772
National Service Trust, 30709

PROPOSED RULES
Corporation grant programs and support and investment activities, 1194

NOTICES
Agency information collection activities under OMB review, 27539
Foster grandparent and senior companion programs; income eligibility levels, 23701
Grants and cooperative agreements; availability, etc.:
Rural youth service demonstration, Governor's innovative and employer-based retiree volunteer programs, 29421
School-based service-learning programs—
Alaska, North Dakota, and South Dakota, 17908
Indian Tribes and U.S. Territories, 17908
Summer of Safety Learn and Serve America program, 6206
Summer of safety program, 5024
Summer youth corps programs, public or nonprofit, 6196
Training and technical assistance; State Commissions or alternative entities, AmeriCorps grantees etc., 14516
High quality national service programs, principles; technical assistance handbook; availability, 2828
Meetings:
Civilian Community Corps Advisory Board, 22826
National and community service grant programs; application assistance; regional workshops, 296

Customs Service

RULES
Articles conditionally free, subject to reduced rate, etc.:
Articles originally imported duty free; duty-free treatment of reimportation, 17473
Special tariff treatment provisions and programs; certain documentation requirements elimination, 25563
Entry process:
Identifying information required on entry documents, 17474
Financial and accounting procedures:
Imported merchandise; ad valorem user fee adjustment, 15046
Fines, penalties, and forfeitures:
Transshipped textiles and textile products; penalty guidelines, 14745
Load roller products for fork lift trucks; classification, 13450
Correction, 16895
Merchandise, special classes:
Peru; significant archaeological artifacts; import restrictions extension, 32902
North American Free Trade Agreement (NAFTA):
Country of origin of a good, rules for determining, 110, 11547
Correction, 5082
Customs modernization; technical corrections, 13198
Express consignments; formal and informal merchandise entries; administrative exemptions, 30289
Implementation; correction, 8852, 15047
Tariff preference level provisions; textile and apparel goods; certificates of eligibility, 31519
Organization and functions; field organization, ports of entry, etc.:
Santa Teresa, NM, 16121
Petitions by domestic interested parties:
Down comforters; classification, 13452
Frozen produce packages; country of origin marking; correction, 1992, 2292, 14548
Vessels in foreign and domestic trades:
Nations entitled to special tonnage tax exemptions; list additions—
Tuvalu, 11898, 14022

Small vessel reporting of arrival in Miami District, 23794
Vessel repair applications for relief from duty, 18479
Vessels, vehicles, and individuals; reporting requirements; correction, 1918, 10283

PROPOSED RULES

Administrative rulings:
Headbands and similar articles; tariff classification, 18771
Country of origin marking:
Frozen produce packages, 14579
Drawback:
Exporter's summary procedure; application; withdrawn, 31177
Financial and accounting procedure:
Defaulted payments; fees assessment, 13664
Foreign trade zones:
Petroleum refineries, 10342
Imported merchandise; rules of origin, 141, 11225
Merchandise classification and appraisement:
Duties in excess of $100; importer notification (Customs Form 29); withdrawal, 14580
Merchandise entry:
Entry documents; tariff designation; withdrawn, 32942
Textiles and textile products; conditional release period establishment, 14808
Merchandise, special classes:
International Trade Commission seizure and forfeiture orders enforcement, 26151
Textiles and textile products; country of origin; importer certification, 14806
Organization and functions; field organization, ports of entry, etc.:
Morgan City, LA; port limits extension, 23817
Tampa and Miami Districts; realignment, 12879
Petitions by domestic interested parties:
Cast iron soil pipe; country of origin marking, 10764
Correction, 12032
Regulatory agenda, 20843
Vessels in foreign and domestic trades:
Export certificates filing, 25376
"Passenger" defined for coastwise laws; withdrawn, 5362
Preliminary vessel entry and permits to lade and unlade, 12878

NOTICES

Camera lenses imported in same shipment with camera bodies; tariff classification, 7297
Commercial gauger:
Approval—
Accutest Services, Inc., 15805
Atlantic Petroleum Services, Inc., 9520
Caesar J. Thibodeaux, Inc., 27307
Caleb Brett, Inc., 9519
Camin Cargo Control, Inc., 9519
Chem Coast, Inc., 14951
SGS Control Services, Inc., 14952
Commercial laboratory accreditations:
Camin Cargo Control, Inc., 9519
E.W. Saybolt & Co., Inc., 15805
Crude petroleum and petroleum derivatives; accounting procedures for drawback, 33322
Customhouse broker license cancellation, suspension, etc.:
Flores, Bernard, 4751
Forte, Dolan, et al., 19749
Haag, Harlan Nelson, et al., 32040
Customs bond cancellation standards:
Amendments, 17144
Guidelines; amendments, 17830
Customs brokers:
Permits; user fees, 1058
Imported articles consisting of small metal or barium ferrite magnets placed in plastic, textile, or ceramic housing; tariff classification, 33320
IRS interest rate used in calculating interest on overdue accounts and refunds, 6326, 19042
Meetings:
Automated export system development, 30383
Customs Modernization Act (MOD); customs modernization opportunities and requirements, 2646, 9016, 15498, 27306
Pressed and toughened (specially tempered) glassware; testing, 13531, 16895
Senior Executive Service:
Performance Review Boards; membership, 26694
Tariff rate quotas:
Tuna fish, 15806
Trade name recordation applications:
California Silk Collection, 5220
PresenTense, 5221, 22713
Superior Seedless Grape Co., 5221

Defense Contract Audit Agency

NOTICES

Privacy Act:
Systems of records, 2829
Senior Executive Service:
Performance Review Boards; membership, 23702

Defense Department

See Air Force Department
See Army Department
See Defense Contract Audit Agency
See Defense Logistics Agency
See Engineers Corps
See Navy Department
See Uniformed Services University of the Health Sciences

RULES

Acquisition regulations:
Aircraft fuel cells; prohibition of use of appropriated funds for acquisition, 11729
Carbonyl iron powders, 10579
Economy Act; contracting officer role in interagency orders approval process, 22759
Correction, 26343
Indirect costs of institutions of higher education, 26143
Lifeboat survival system, 19145
Correction, 26343
Miscellaneous amendments, 27662
North American Free Trade Agreement (NAFTA)—
Buy American Act and Balance of Payments Program waivers, 1288, 5335, 8041
Petroleum products, 23169
Preference for local and small businesses to participate in acquisitions that support closure or realignment of military installations, 12191
Correction, 15501
Reflagging and repair work, 10579
Small business preference programs—
Indian Tribal or Alaska Native Corporation; contract award opportunity, 24958
Small disadvantaged business, historically black colleges and universities, and minority institutions, 22130
Base closure communities revitalization and community assistance, 16123
Civilian health and medical program of uniformed services (CHAMPUS):
Continued health care benefit program, 16136
Mammography and papanicolaou (PAP) tests, certified marriage and family therapists, and physicians in teaching settings; coverage requirements, etc., 8401
Conflict of interests, 13211, 13213
Contracting:
Contractors receiving contract awards ($10 million or more), 1645
Federal Acquisition Regulation (FAR):
Buy American Act—
Construction material; definition, 11377
Exemption list; steel conduit removed, 11377
Commercial products preference, 11373
Contractor qualifications; unfair trade practices; made in America labels, 11371
Corrections and technical amendments, 11387
Cost or pricing data threshold increase, 11374, 11375
Defense traffic management regulation, 11382
Federal Courts Administration Act; claim certification procedures and alternative means of dispute resolution procedures, 11380
Government property reports, 11384
Independent research and development and bid and proposal costs, 11378
Miscellaneous amendments, 11368
Correction, 13769, 17722
Nonmanufacturer rule, 11375
North American Free Trade Agreement (NAFTA) Implementation Act; implementation, 544
Optional Form 333 (procurement integrity certification), 11933
Plant equipment records, 11383
Prompt payment overseas, 11379
Records examination, 11378
Reimbursement, interest charges, and penalties for overpayment; clarification, 11374
Returnable cylinders, 11385
Small business competitiveness demonstration program, 11376
Small business innovation research program rights in data, 11386
Taxpayer Identification Number; information collection and reporting, 11371
Federal claims collection; CFR part removed, 10988
Foreign intelligence facilities in U.S.; security protective force, 5948
National security education program grants to institutions of higher education, 26116
Organization, functions, and authority delegations:
Advanced Research Project Agency, 33674
Assistant Secretary of Defense for Health Affairs, 29952
Assistant to Secretary of Defense for Atomic Energy, 33672
Deputy Secretary, 13456
Under Secretary of Defense for Personnel and Readiness et al., 14561
Personnel:
Transition assistance for military personnel, 14559
Privacy Act; implementation, 2745
Sale of Government-furnished equipment or materiel and services to U.S. companies; CFR part removed, 29368
Stars and Stripes newspaper and business operations, 19137
Teacher and teacher's aide placement assistance program, 7213

PROPOSED RULES

Acquisition regulations:
Contractor inventory items screening, 26185
Joint ventures eligibility; withdrawn, 15151

Munitions and strategic list items control and excess property demilitarization, 12223, 28327
Offset administrative costs, 17756
Correction, 19753
Overhead should-cost reviews, 31189
Rights in technical data, 31584
Correction, 33253
Base closure communities revitalization and community assistance, 16157
Civilian health and medical program of uniformed services (CHAMPUS):
Hospital payments for ambulatory care, 3046
Inpatient mental health services care standards and reimbursement methods, 33465
Collection from third party payers of reasonable costs of healthcare services, 21949
Federal Acquisition Regulation (FAR):
Civil defense, plant protection, and recruitment costs, 14458
Commercial bills of lading under cost-reimbursement contracts audit by General Services Administration, 14467
Contractor selection process; past performance information use requirements, 8108
Contractors' purchasing systems reviews and subcontractor consent, 16393
Cost accounting standards; administration, 14468
Disposal of hazardous Government property, 14464
Electronic contracting; correction, 7714
Final indirect cost agreements, 14459
First article testing and approval, 14455
Fluctuating exchange rates, 16391
Government production and research property, 14461
Government property; facilities to contractors, 14460
Inherently governmental functions, 29696
Insurance; liability to third persons, 16392
Javits-Wagner-O'Day program, 14454
Make or buy decisions; withdrawn, 13164
Nonallowability of excise taxes on nondeductible contributions to deferred compensation plans, 16393
Nonprofit institutions clause prescription, 16389
Overhead should-cost reviews, 16388
Price competition exemption, 14458
Prompt Payment Act; miscellaneous amendments, 23776
Quality assurance nonconformances, 14466
Regulatory agenda, 20228
Research and development contracting; withdrawn, 13164
Special tooling under fixed price contracts, 14462
Subcontracting plans, 16390
Subcontract proposal audits, 14457
Withdrawal of proposed rules, 5750
Freedom of Information Act; implementation:
Defense Investigative Service, 23649
Personnel:
Military personnel indebtedness; involuntary allotment, 21713
Public and community service employment encouragement program, 15673
Regulatory agenda, 21316
NOTICES
Agency information collection activities under OMB review, 1003, 1711, 3850, 6007, 6243, 8171, 9191, 9192, 9732, 11050, 11051, 11973, 12896, 12897, 13476, 14393, 14839, 17763, 19697, 22601, 23056, 23831, 25447, 25895, 29422, 30777, 32686
Civilian health and medical program of uniformed services (CHAMPUS):
California and Hawaii; TRICARE demonstration project, 297
Committees; establishment, renewal, termination, etc.:
Defense Information School Board of Visitors, 32687
Defense Intelligence Agency Performance Review Committee, 30347
Defense Labor-Management Partnership Council, 33490
Dependents' Education Advisory Council et al., 16624
Historical Advisory Committee, 1003
Roles and Missions of Armed Forces Commission, 25039
Special Operations Policy Advisory Group, 2361
Courts-Martial Manual; amendments, 17771
Defense contracting; defense related employment reporting procedures, 26632
DoD directives system annual index; availability, 17345
DOD written pollution prevention strategy; availability, 31219
Environmental statements; availability, etc.:
Artificial reef construction; use of military surplus armored tanks, 19698
Ballistic Missile Defense Organization theater missile defense (TMD) program, 5758
Ballistic missile defense program, 18996
Bellows Air Force Station, HI; military training procedures, family housing, and facilities construction, 11051
Ozone depleting substances reserve; establishment, 10115
Federal Acquisition Regulation (FAR):
Agency information collection activities under OMB review, 1004, 10119, 11410, 14472, 14473, 16396, 16624, 17772, 21756, 22826, 27265
Garnishment of Federal civilian employees wages; commercial, 4046
Grants and cooperative agreements; availability, etc.:
Environmental scholarships, fellowships, and grants program, 22597
Local educational agencies assistance program, 30921
Technology reinvestment project, 15894
Medical and dental reimbursement rates; 1994 FY, 17340
Meetings:
Armed Forces Roles and Missions Commission, 29784, 31984
Ballistic Missile Defense Advisory Committee, 6243, 24124
Defense Environmental Response task force, 1004, 27005
Defense Information School Board of Visitors, 29990
Defense Intelligence Agency Joint Military Intelligence College Board of Visitors, 31219
Defense Intelligence Agency Scientific Advisory Board, 4045, 4046, 13933, 29990
Dependents' Education Advisory Council, 12585
Education Benefits Board of Actuaries, 32420
Education of Handicapped Dependents National Advisory Panel, 16625
Electron Devices Advisory Group, 9965, 11781, 15187, 21755, 22827, 31220
Investigative Capability Advisory Board, 4701, 10378, 11781, 15187, 21963, 29275
Military Justice Joint Service Committee, 17772
Military Personnel Testing Advisory Committee, 9192
National Security Education Board, 21756
National Security Telecommunications Advisory Committee, 1711, 7246, 16798
Nuclear Weapons Surety Joint Advisory Committee, 14393, 32687
Retirement Board of Actuaries, 32420
Science Board, 33490
Science Board task forces, 75, 1005, 1711, 2829, 5759, 6243, 7246, 11052, 11053, 13934, 14613, 14840, 18996, 19165, 24407, 26785, 27539, 28062, 30347, 30348, 31220, 31221
Scientific Advisory Board, 1712, 6623, 11256
Strategic Command Strategic Advisory Group, 8914
Telecommunications Service Priority System Oversight Committee, 18996
Total asset visibility; Government-industry conference, 7247
Wage Committee, 1004, 9732
Women in Services Advisory Committee, 2829, 11053, 27539
Privacy Act:
Systems of records, 13934, 25620
Senior Executive Service:
Performance Review Boards; membership, 31984, 32420, 33490
Strategic environmental research and development program; 1994 strategic investment plan; availability, 29594
Travel per diem rates, civilian personnel; changes, 1712, 5397, 23702
U.S. Court of Military Appeals; practice and procedure rule changes, 25622

Defense Logistics Agency

RULES
Privacy Act; implementation, 9667
PROPOSED RULES
Acquisition regulations:
Fuel allocation procedures, 21956
Small business and small disadvantaged business concerns, 21954
Privacy Act; implementation, 2786
NOTICES
Cooperative agreements; revised procedures, 4694
Meetings:
Product shelf-life critical issues; U.S. Government sponsored national forum, 19698
Privacy Act:
Computer matching programs, 9733, 15895, 15896
Regional freight consolidation center program; termination, 26216

Defense Nuclear Facilities Safety Board

RULES
Freedom of Information Act; implementation:
Fee schedule, 21640
NOTICES
Conflict of interests resolution:
Sewell, Duane C., 29422
Conflict of interests resolution:
MPR Associates, Inc., 9194
Meetings; Sunshine Act, 6082, 6676, 8040, 9805, 11657
Privacy Act:
Systems of records, 3074
Recommendations:
Defense nuclear facilities complex; improved schedule for remediation, 28848

Delaware River Basin Commission

RULES

Practice and procedure rules:
Administrative manual—
Nonpoint sources of pollution; special protection waters, 11458

NOTICES

Comprehensive plan and water code; and administrative manual; water quality regulations:
Nonpoint sources of pollution; special protection waters, 11459
Hearings, 3077, 7986, 12267, 18998, 26216, 30924

Department of Defense

See Navy Department

Drug Enforcement Administration

RULES

Controlled substance prescriptions; facsimile transmission, 26109
Correction, 30832
Domestic Chemical Diversion Control Act of 1993; implementation:
List I chemical handlers: provisional exemption from registration, 13881
Manufacturers, distributors, and dispensers of controlled substances; registration, etc.:
Federal, State, or local government operated hospital/clinics; employees fee exemption, 11859
Schedules of controlled substances:
4-Bromo-2,5-dimethoxyphenethylamine; temporary placement into Schedule I, 671
Alpha-ethyltryptamine, 10720
Aminorex, 12828
Exempt chemical preparations, 15052

PROPOSED RULES

Chemical Diversion and Trafficking Act of 1988; implementation:
Ephedrine; threshold elimination, 12562
Manufacturers, distributors, and dispensers of controlled substances; registration, etc.:
Administrative hearing requirement, 30555
Agents and employees, exemptions; affiliated practitioners, 30738
Schedules of controlled substances:
Alpha-ethyltryptamine, 10718

NOTICES

Schedules of controlled substances; production quotas:
Schedule I—
1993 aggregate, 333
1994 aggregate, 96, 32223
1994 proposed aggregate, 17568
Schedule II—
1993 aggregate, 333
1994 aggregate, 96, 32223
1994 proposed aggregate, 17568
Applications, hearings, determinations, etc.:
Algea, William L., III, M.D., 26813
Anys, Inc., 11624
Azen, Stanley Alan, M.D., 10168
Barnes, Chester R., M.D., 6297
Beckles, Frank N., M.D., 10170
Binding Site, Inc., 11624
Bradley, Vincent D., M.D., 19212
Bradway, David W., M.D., 6297
Cambridge Isotope Lab, 15457, 23081, 31270
Ciba-Geigy Corp., 15458
Ganes Chemicals, Inc., 15458, 25961
Gant, Allan L., D.O., 10826
Gray, William G., M.D., 6299
Hoffman-LaRoche Inc., 23081
Holmes, James Henry, M.D., 6300
Johnson Matthey, Inc., 15458
Kazalla, Scot, D.D.S., 28424
Knight Seed Co., Inc., 15458, 30612
Lawton, Michael D., M.D., 17792
Lonza Riverside, 15459, 29826
Mallinckrodt Specialty Chemicals Co., 11625, 14426, 23082, 25126
May, Robert W., M.D., 17791
McClay, Wilbert, Jr., M.D., 30612
MD Pharmaceutical, Inc., 15459, 25961
Mikalonis, Joseph Paul, M.D., 16659
Norac Company, Inc., 2620, 22175
Noramco of Delaware, Inc., 24183, 25126
Oliver, Felix L., M.D., 19213
OMB Pharmaceutical Partners, 11624
Organix Inc., 24184
Orpharm, Inc., 24473
Patwell, Steven W., M.D., 26814
Penick Corp., 23082, 33544
PF Laboratories, Inc., 23083, 30954
Radian Corp., 28566
Rand, Jerry Neil, M.D., 6302
Research Biochemicals, L.P., 25669
Robinson, Herbert J., M.D., 6304
Roche Diagnostic Systems, Inc., 24184
San Diego Academy of Justice, 4101
Sands, Abel J., M.D., 781
Sanofi Winthrop Pharmaceutical, 25126
Santos, Miquel A., M.D., 4102
Shah, Jayen C., M.D., 4103
Sigma Chemical Co., 14426, 23083, 25962
Stanford Seed Co., 27034
Stepan Chemical Co., 30614, 33305
Stepan Co., 15459
Sterling Organics, 11625, 23083
Townsend, Linwood T., D.D.S., 32224
Trent, David L., M.D., 26815
Twine, Rebecca Wright, M.D., 6305
Upjohn Co., 11625
Vernor Prescription Center, 6305
Village Drug, 30038
Wildlife Laboratories, Inc., 33544

Economic Development Administration

RULES

Areas designation:
Current data use, 15328
Public works and development facilities program:
Current data use, 15328

NOTICES

Grants and cooperative agreements; availability, etc.:
Economic development assistance programs, 4906, 14996
Trade adjustment assistance eligibility determination petitions:
A.P. Green Industries, Inc., et al., 9187
Circuit Master Assembly, Inc., et al., 14135
Ladish Co., Inc., et al., 5388
Mactron, Inc., et al., 27004
Pennsylvania Woven Carpet Mills, Inc., et al., 22578
Systematix Controls Inc. et al., 32677

Economic Research Service

NOTICES

Meetings:
National Agricultural Cost of Production Standards Review Board, 5388, 33280

Economics and Statistics Administration

NOTICES

Meetings:
Designing the Year 2000 Census and Census Related Activities for 2000-2009 Task Force Advisory Committee, 11577, 25602

Education Department

RULES

Direct grant programs, 30258
Effective dates announcement, 32656
Elementary and secondary education:
Assistance for school expenditures and construction in cases of certain disasters, 14306
Drug-Free Schools and Communities Act regional centers program, 17483
Miscellaneous corrections, 1651
Postsecondary education:
Accrediting agencies; Secretary's procedures and criteria for recognition, 22250
Direct grant programs—
National early intervention scholarship and partnership program, 24868
Educational opportunity centers program, 2658
Federal direct student loan program, 472, 21804
Federal family education loan program, 17170, 22462, 25744, 31084, 32862, 33334, 33682
Correction, 29543, 32489, 32922
Higher Education Act of 1965; institutional eligibility—
Guaranteed student loan program; foreign medical schools eligibility, 22062, 33680
Student financial assistance programs; eligibility requirements, etc., 22324, 32081, 33681
State postsecondary review program, 22286
State student incentive grant program, 4220
Student assistance general provisions—
Audits of institutions of higher education and other nonprofit organizations, 21866
Campus safety policies and procedures and crime statistics, 22314
Federal family education loan program; institutional cohort default rates, 22278
Federal family education loan programs, 22348, 33580
Federal loan, work-study, and grant programs; regulatory relief for institutions and individuals who suffered financial harm from 1994 California earthquake, 17648, 33681
Federal Pell grant program, 22348
Student aid application information verification, 22066, 23095
Student eligibility under 1965 Higher Education Act et al., 12514
Special education and rehabilitative services:
Rehabilitation; long-term training, 31060
Rehabilitation Services Administration programs, 8330
Reporting and recordkeeping requirements, 33679
Vocational and adult education:
State-administered and national workplace literacy programs, 1439

PROPOSED RULES

Elementary and secondary education:
Drug-Free Schools and Communities Act regional centers grant program; project period extension, 2549
Local educational agencies and migrant education Chapter 1 programs, 11444

Grants and cooperative agreements to State and local governments:
Direct grant and State-administered programs, 2480
Postsecondary education:
Accrediting agencies; Secretary's procedures and criteria for recognition, 3578
Correction, 12881
Direct grant programs—
National early intervention scholarship and partnership program, 10926
Direct Student Loan Regulations Negotiated Rulemaking Advisory Committee; meetings, 5560, 10103, 15351, 22775, 28502
Faculty development fellowship program, 19280
Federal family education loan program, 2486, 9376, 12484, 14070
Institutions and third-party servicers; monitoring and accountability, etc., 8044
Lender, servicer, or guaranty agency designation as exceptional performer; performance standards and application procedures, 18928
Guaranty Agency Reserves Negotiated Rulemaking Advisory Committee; meetings, 2787, 5560, 10103, 15350, 22776, 28502
Higher Education Act of 1965, institutional eligibility; guaranteed student loan program, foreign medical schools eligibility, 2714
Higher Education Technical Amendments of 1993—
Title IV school default rates determination, 13606
Institutional eligibility under Higher Education Act of 1965 and student assistance general provisions—
Institutional eligibility requirements; procedure and provision changes, 6446
Pell grant program—
Higher Education Amendments of 1992 and Higher Education Technical Amendments of 1993; Federal student aid programs efficiency improvement, 9526
Presidential access scholarship program, 9354
State postsecondary review program; implementation, 3604
State postsecondary review program and accrediting agencies recognition; meetings, 6227
Student assistance general provisions, 22070
Federal Perkins loan, Federal work-study, and Federal supplemental education opportunity grant programs, 32264
Higher Education Amendments of 1992 and Higher Education Technical Amendments of 1993; Federal student aid programs efficiency improvement, 9526
Institutions and third-party servicers; monitoring and accountability, etc., 8044
Regulatory agenda, 20264
Special education and rehabilitative services:
Independent living services programs, 24814
Interpreters for individuals who are deaf and deaf-blind; training, 8350
Nomenclature changes; withdrawn, 22145
State vocational rehabilitation unit in-service training program, 24000
State vocational rehabilitative services program; meetings, 17294
State-administered programs and Federal, State, and local partnership for educational improvement; State plan filing deadlines and pre-award costs, 27404

NOTICES

Agency information collection activities under OMB review, 744, 2362, 2598, 4270, 5403, 6244, 6248, 6624, 6625, 7988, 8172, 8173, 8917, 9974, 12898, 13947, 13948, 15386, 16798, 16799, 18529, 19703, 21964, 22828, 23848, 24126, 26217, 26785, 27006, 28344, 28850, 30778, 30924, 32191, 33732
Data acquisition activities involving educational agencies and institutions; list, 7248
Grantback arrangements; award of funds:
Arizona, 21965
New Jersey, 27426
Grants and cooperative agreements; availability, etc.:
American overseas research centers, 33144
Assistance for school expenditures and construction in cases of certain disasters, 14307
Braille training program, 22829
Cooperative demonstration program, 16192
Manufacturing technologies, 27184, 27185, 29786
Cooperative education program, 14614
Critical language and area studies, 33164
Direct grant and fellowship programs, 5404, 6826, 22896, 30190, 33284, 33331
Drug-free schools and communities emergency program, etc., 4271
Dwight D. Eisenhower leadership program, 25637
Dwight D. Eisenhower national program for mathematics and science education, 9610, 22908, 22914
Early childhood education and violence counseling; recruitment and training program, 6249, 9277, 30840, 30842
Educational research and development centers program, 10918, 10924
Federal Pell grant program, etc.—
Need analysis methodology, 25750
Fund for innovation in education—
Innovation in education program, 6852, 10258, 17180, 17184, 22932, 22936
Technology education program, 6860, 6862, 9975
Graduate assistance in areas of national need program, 5404
Indian vocational educational training program, 27406
Individuals with disabilities—
Special studies program, 3079
State technology program, 27182
International Public Policy Institute program, 16799, 32796, 32797
International research and studies program, 7989
Jacob K. Javits fellowship program, 2835
Job Training Partnership Act—
School-to-work opportunities; local partnerships, 11154
Law school clinical experience program; technical assistance workshop, 2363
Library research and demonstration program; online and dial-in access to statewide multitype library database demonstration project, 8360
Migrant education Even Start program, 6252
Minority students teaching programs, 9735
National early intervention scholarship and partnership program, 24880
National Institute on Disability and Rehabilitation Research, 29664
Knowledge dissemination and utilization program, 16486, 25528, 29676
Rehabilitation research and training centers, 3850, 12268
Rehabilitation research fellowships, etc., 29138
Technology-related assistance to individuals with disabilities program, 24328
National science scholars program, 28344
National workplace literacy program, 1418, 5223, 31032
Parent information and training programs, 14614
Pell grant program, 13852
Postsecondary education—
Educational opportunity centers, 2664
School construction in areas affected by Federal activities program, 18998
School-to-work and urban/rural opportunities program, 31854
School-to-work opportunities State implementation program, 5266, 5290
Star schools program, 8766, 8788, 11659
Strengthening institutions programs, 14504
Technology, educational media, and materials for individuals with disabilities program, 7248
Urban community service program, 15810
Meetings:
Educational Research and Improvement National Advisory Council, 9736
Educational Research and Improvement Office; reauthorization, 18106
Education Statistics Advisory Council, 1936, 29424
Federal Interagency Coordinating Council, 13946, 25897
Fund for Improvement and Reform of Schools and Teaching Board, 15188
Historically Black Colleges and Universities Capital Financing Advisory Board, 13476, 18999
Indian Education National Advisory Council, 6625, 10798
Institutional Quality and Integrity National Advisory Committee, 25040
National Assessment Governing Board, 745, 1008, 2598, 7672, 12586, 12899, 13310, 15387, 19704, 23849, 27007
National Education Goals Panel, 3079
Postsecondary Education Improvement Fund National Board, 29786, 30925
Student Financial Assistance Advisory Committee, 2599, 28064
Time and Learning National Education Commission, 2836, 6626
Nondiscrimination in federally-assisted programs; Title VI of Civil Rights Act of 1964; minority scholarships; policy guidance, 8756
Nondiscrimination on basis of race, color, or national origin in Federally assisted programs or activities; Supreme Court decision application, 4271
Postsecondary education:
Federal direct student loan program, 8080
National direct and Perkins student loan programs; directory of designated low-income schools; availability, 1616
National Direct Student Loan Regulations Negotiated Rulemaking Advisory Committee; meetings, 2363, 3333
Perkins loan, Federal work-study, and Federal supplemental educational opportunity programs—
Allocation reduction waiver requests, 1008

150-255 (9) O – 94 – 2

Privacy Act:
Systems of records, 17351, 33491
Racial incidents and harassment against students at educational institutions; investigative guidance, 11448
Special education and rehabilitative services:
Blind vending facilities; arbitration panel decisions under Randolph-Sheppard Act, 32687
Education of individuals with disabilities personnel training program; intent to collect data, 31502
State educational agencies; submission of expenditure and revenue data, etc., 8604

Employment and Training Administration

RULES

Job Training Partnership Act:
Veterans' employment programs under Title IV, Part C, 26599
Nonimmigrant aliens employed as registered nurses; attestations by facilities, 874, 5486
Correction, 5484
Trade adjustment assistance for workers, 906

PROPOSED RULES

Job Training Partnership Act:
Veterans' employment programs under Title IV, Part C; CFR part removed, 10769
Senior community service employment program, 21874

NOTICES

Adjustment assistance:
A.C.A. Lumber Co., 22175
A.O. Smith Electrical Products Co., 6307
Allied Signal Aerospace, 19214
Allied Signal Automotive Friction Materials, 1032
Aluminum Co. of America, 14874, 16662
American Manufacturing Co., Inc., et al., 21775
Apache International, 33305
Arco Oil & Gas Co. et al., 33788
B&B Garment Works, Inc., 22865
Beloit Corp. et al., 8275
Beneficial Personnel Services, Inc., 15950
Berenergy Corp., 26517
Black & Decker Co., Inc., et al., 11324
Bonis Sportswear et al., 17119
BP Exploration & Oil, Inc., et al., 28425
Bravo Fashions et al., 22865
Brown Shoe Co. et al., 3377
Bus Industries of America, Inc., et al., 18160
Carter Automotive Co., Inc., 28426
Clarkrange Industries et al., 33786
Control Techniques (USA) Inc. (E.C.S.), 33306
CPC International, Inc., et al., 11325
Cupples Paper Bag Co., 26518
Cypress Sierrita Corp., 11325
Digital Equipment Corp., 26518
Electrode Corp., 6963, 13508
Elliott Turbomachinery Co. et al., 11325
F.E. Cooper Lumber Corp., 18165, 18165
Farmland Industries, Inc., 13508
FD Services, Inc., 98
Fisher Price, Inc., et al., 22865
Flint Ink Corp., 26518
Frigidaire Co., 13508
Frost Co. et al., 32715
Fruit of the Loom et al., 30615
General Motors Corp., 28425, 29621
General Motors Corp. et al., 16663
Geosignal, Inc., 25127
Gilligan & O'Malley et al., 3377
Grace Drilling Co., 14874
Grove Communications et al., 5211
Halliburton Geophysical Services, Inc., 22176, 25127
Heintz Corp., 14875
Hoechst Celanese Corp., 17120
Hollywood Shake, Inc., et al., 8661
Honeywell Keyboard Division, 1033
Howes Leather Co., Inc., et al., 32717
IBM Adstar, 18161
ICD Drives, Inc., 10427
ICI Fiberite, 18161
International Paper Co., 28426
International Paper Co. et al., 24473
ITT Rayonier Grays Harbor Pulp and Lignin Products Division et al., 3378
Jefferson Smurfit Corp., 26519
Jefferson Smurfit Corp. et al., 21776
Jockey International et al., 15950
John Roberts, 14875
John Roberts/Act II, Inc., 12983
Johnson Controls, Inc., 22866, 26519
Johnson Controls, Inc., et al., 14876
Kaiser Aluminum & Chemical Corp., 14673
Koch Gathering Systems, Inc., 6963
Lamb-Grays Harbor Co., 24474
Litton Systems, Inc., 3378, 8276
Louisiana Pacific Corp. et al., 14214
Mann Industries, Inc., et al., 8662
Martin Marietta Projection Display Products, 30954
McDonnell Douglas Helicopter Systems, 18162
McMurry Oil Tools, Inc., et al., 6963
Mennen Medical Corp., 18162, 26519
Mennen Medical Corp. et al., 12983
Metacomet Manufacturing Co., Inc., et al., 24482
Miami Trim, Inc., 29621
Moore Business Forms et al., 26520
National Steel Pellet Co., 18834
Northrop Corp., 13509
Northwest Alloys, Inc., 26520, 32718
O&K, Inc., 28427
Olympic Plating Industries, Inc., 15952
Optek Technology, Inc., 6309
Orstein Fashions, Inc., 19215
Otis Engineering Corp., 22176
Owens-Brockway et al., 14673
Owens-Illinois, Inc., 15951
Pacific Western Forest Industries et al., 17570
Parkway Fabricators et al., 10428
Paxar Corp., Woven Label Group, et al., 5211
Penetrators, Inc., 2440
Phillips Petroleum Co., 1033
Plains Petroleum Operating Co., 599, 2441, 12348, 14877
PPG Industries, Inc., 598
Rowe International, Inc., et al., 26521
Sandvik Special Metals Corp., 9249
Sears Roebuck et al., 13509
Shade/Allied, Inc., et al., 98
Shell Western E & P, Inc., et al., 5780
Simmons Upholstered Furniture, Inc., 22176
Simonds Industries, Inc., 3379
Simpson Timber Co. et al., 10429
Smead Manufacturing Co., 11802
Smith Energy Services et al., 6307
Southland Manufacturing et al., 33789
SPS Technologies et al., 5212
Steward, Inc., et al., 8022
Sundown Operating Co., 18162
Sundstrand Electrical Power Systems, 5781
Sunshine Rope Manufacturing et al., 29621
Tech-Aid et al., 26522
Thomas Cort, Inc., 30954
Tirabarsso Enterprises et al., 6965
Tomorrow Today Corp. et al., 1033
Torch Operating Co., 23754
Transco Exploration & Production Co., 21778
Trinity Industries, Inc., 13510
Trinity Industries, Inc., et al., 1565
USA Enterprises of Georgia, 29622
Utopia Spring Water, 10430
Valdese Textiles, Inc., 23754
Vought Aircraft Co., 18162, 28426
Vygen Corp. et al., 28428
WACO, Inc., et al., 14215
Wainoco Oil & Gas Co. et al., 26522
Western Co. of North America, 28430
Western Geophysical Co., 33306
Zurn Industries, Inc., et al., 11803
Alien temporary employment labor certification process:
Agricultural and logging; adverse effect wage rates and meal charges, 5444
Emergency unemployment compensation program:
Benefit periods in all States; changes, 6308
Extended benefit periods; changes, 6308, 32718
Environmental statements; availability, etc.:
Detroit Job Corps Center, MI, 4104
Federal-State unemployment compensation program:
Unemployment insurance program letters—
Federal unemployment insurance law interpretation, 11803
Grants and cooperative agreements; availability, etc.:
Job Training Partnership Act—
Business partnership program, 24474
Farmworker housing assistance program, 4723, 10829
Learning consortia project, 18416
Microenterprise program, 17578
Migrant and seasonal farmworker programs, 4106, 17577
Model apprenticeship instruction program, 17584
School-to-work and urban/rural opportunities program, 31854
School-to-work opportunities; local partnerships, 11154
Youth fair chance demonstration projects, 1416
Youth pilot projects, 17571
Job Training Partnership Act:
Allotments and preliminary planning estimates (1994 PY), 19215
Job training and program assistance for economically disadvantaged; systemwide dialogue, 25964
Job training model replication; technical assistance, 26672
Native American programs—
Regular and summer youth employment and training programs; allocations, etc., 19223, 19232
Performance management system and performance standards (1994 and 1995 PYs), 9910
Targeted jobs tax credit program—
Lower living standard income level; economically disadvantaged, definition, 19241
Meetings:
Job Training Partnership Act Native American Employment and Training Council, 14878
Unemployment Compensation Advisory Council, 12984, 12985, 25671
NAFTA transitional adjustment assistance:
American Marketing Ind./Swingster Co. et al., 6308
Armco Stainless & Products et al., 12348
Clarkrange Industries et al., 33786

Dataproducts et al., 22867
DeSoto, Inc., et al., 30616
Frigidaire Co. et al., 17122
Frost Co. et al., 32715
Gandalf et al., 10430
Gandalf Systems Corp., 33788
General Electric Co. et al., 28427
General Motors Corp. et al., 16663
J&R Wood Products, Inc., et al., 30617
Jefferson Smurfit Corp. et al., 21776
Mennen Medical Corp. et al., 12983
Metacomet Manufacturing Co., Inc., et al., 24482
North American Philips Lighting Co., 10431
Pacer Industries, Inc., Echlin Engine Systems, 33786
Pope & Talbot et al., 24485
Rudolf Miles Personnel, Inc., et al., 19241
Shorewood Packaging Corp. et al., 26524
Simpson Timber Co. et al., 10429
United Technologies Corp. et al., 23754
Vygen Corp. et al., 28428
Wainoco Oil & Gas Co. et al., 26522
Zurn Industries et al., 33306
Nonimmigrant aliens employed as registered nurses; attestations by facilities; list, 2441, 2442, 2443, 2444, 16860, 18162, 26524, 32008
North American Free Trade Agreement (NAFTA):
General administration letters—
Trade adjustment assistance for workers program; implementation, 3871
Unemployment compensation:
Ex-servicemembers; remuneration schedules, 2858
Unemployment insurance program letters—
Failure to participate in reemployment services; eligibility requirements clarification, 25966
Wagner-Peyser Act:
Allotments and planning estimates (1994 PY), 22867

Employment Standards Administration

See Wage and Hour Division

NOTICES

Minimum wages for Federal and federally-assisted construction; general wage determination decisions, 97, 1031, 2439, 3376, 4113, 6966, 8274, 9249, 10426, 11626, 12981, 14212, 15461, 16859, 18159, 19213, 22177, 23752, 24483, 26528, 27584, 28899, 30039, 31270, 32714

Energy Department

See Alaska Power Administration
See Bonneville Power Administration
See Energy Efficiency and Renewable Energy Office
See Energy Information Administration
See Energy Research Office
See Federal Energy Regulatory Commission
See Hearings and Appeals Office, Energy Department
See Southeastern Power Administration
See Southwestern Power Administration
See Western Area Power Administration

RULES

Acquisition regulations:
Foreign controlled contractors; awards restrictions, 6221
Management and operating contracts—
Environmental protection, safety, and health requirements, 5529
Miscellaneous amendments, 24357
Procurement integrity; technical amendments, 11197
Technical amendments, 9102
Active uranium and thorium processing sites; reimbursement for costs of remedial action, 26714
Financial assistance rules:
Seismic safety standards, 18473
Nuclear safety management; contractor and subcontractor activities, 15843

PROPOSED RULES

Acquisition regulations:
Contractor project control systems use, 5751
Correction, 9277
Patent regulations update, 14593
Regulatory agenda, 20284
Review of existing significant regulation for modification or elimination; inquiry, 9682
Yucca Mountain Site, NV; suitability for development as high-level radioactive waste and spent nuclear fuel repository; inquiry and meeting, 19680

NOTICES

Agency information collection activities under OMB review, 28512
American Indian tribes, federally-recognized; discretionary funds disbursement; eligibility standards and funding criteria, 21760
Atomic energy agreements; subsequent arrangements, 1390, 2846, 3681, 5767, 12595, 13481, 13710, 15718, 17368, 22613, 25639, 28065, 30793
Civilian Radioactive Waste Management Office; waste acceptance issues; inquiry, 27007
Committees; establishment, renewal, termination, etc.:
Environmental Management Advisory Board, 3674
Environmental Management Site Specific Advisory Board, 26634
Inertial Confinement Fusion Advisory Committee/Defense Programs, 18530
Secretary of Energy Advisory Board, 1009
Conflict of interests:
Supervisory employees; divestiture requirements waivers, 3082
Contract Reform Team; report availability, 7993
Electricity export and import authorizations, permits, etc.:
Citizens Utilities, 11587
Western Systems Power Pool, 24407
Energy facility siting; report availability, 5405
Environmental restoration and waste management
Low-Level Radioactive Waste Policy Amendments Act; surcharge rebates; policies and procedures, 15188
Programmatic environmental impact statement; implementation plan, 7990
Environmental statements; availability, etc.:
Fernald, OH—
Operable Unit 4 Environmental Management Project, 29990
Foreign research reactor spent fuel containing uranium enriched in U.S.; urgent-relief acceptance, 6008, 13310
Foreign research reactor spent nuclear fuel, urgent-relief acceptance, 22829
Granite City Site, IL; radiological condition certification, 30573
Hanford Site, WA; tank waste remediation system and storage of high-level radioactive waste, 4052
Hawaii geothermal project, HI; withdrawn, 25638
Healy Clean Coal Project, AK, 13310
Knolls Site Low Level Radioactive Material Processing Facility; construction and operation, NY, 4703
Long-term weapons-usable fissile material storage and disposition, 31985
Naval Petroleum Reserve No. 1, Tupman, CA, 30779
Pantex Plant, TX; continued operation and associated storage of nuclear weapon components, 26635
Pantex Plant, TX; plutonium components interim storage, 3674
Pinon Pine power project, NV, 27266
Programmatic spent nuclear fuel management and Idaho National Engineering Laboratory environmental restoration and waste management programs, 32688
Savannah River Site, SC—
Defense waste processing facility, 16499
Interim management of nuclear materials, 12588
Waste management, 16494
Tonawanda Site, NY, 1388
Floodplain and wetlands protection; environmental review determinations; availability, etc.:
Gazes Cardiac Research Institute, SC, 6627
Oak Ridge, TN—
Bedrock and unconsolidated monitoring wells installation, 4058
Central Neutralization Facility, 1936
East Fork Poplar Creek flow management project, 11782, 32694
National Laboratory, Waste Area Grouping 5, Seep Area D, 18530
Sanitary sewer system upgrade project, 301
Sanitary Water Treatment Plant, 1937
Paducah Gaseous Diffusion Plant, KY, 8605, 14840
Pantex Plant, TX, 30784
Savannah River Site, SC—
Bridge restoration and preservation, 11258, 22601
Domestic water supply system upgrades and consolidation, 25898
Strategic Petroleum Reserve Bayou Choctaw Facility, LA, 18107
Grant and cooperative agreement awards:
African Electrification Foundation, 29276
Air Products & Chemicals, Inc., 14841, 21757
Alaska Community and Regional Affairs Department et al., 29276
Aluminum Co. of America, 1009
American Council for An Energy Efficient Economy, 24409, 29991
American Iron and Steel Institute, 13477
American Society of Advanced Fuels Technology, 12899
American Statistical Association, 29991
American Sun Co., 24409
Babcock & Wilcox, 11581, 18108
Benedict College, 31223
Bio-Process Innovation, Inc., 12268
Burton Technologies, Inc., 17090
Clean Air Cab Co., Inc., 31990
Conference of Radiation Control Program Directors, 10618
Dawnbreaker, 15897
Electric Power Research Institute, 29596, 31223
Energy Efficiency Export Council, 31990
Enterprise Corp. of Tampa Bay, 17773
Environmental Action Foundation-Energy Conservation Coalition, 18802
F.H. Blake & Associates, 24409
Fisk University, 18108
Florida State University, 31990

Georgia Institute of Technology, 31991
Geothermal Education Office, 21971
Harvard College, 25041
Horton, Corwin R., 27540
Howard University, 21971, 33284
Idaho; new business development activities, 6009
Idaho Health and Welfare Department, 17518
Industrial Foam Products, Inc., 22602
Institute for Science and Society, Inc., 22835
International Geothermal Association Secretariat, 31224
Kentucky, 9736
Lake County, CA, 22835
Los Angeles Water and Power Department, 25639
Magnetic Seal Corp., Inc., 12269
Manufacturing Sciences Corp., 9737
Maurer Engineering, Inc., 31991
Microdin Design, Inc., 27541
Minnesota Public Service Department, 29992
Montana State University, 29992
National Academy of Sciences, 14394
National Association of State Utility Consumer Advocates, 21757
National Coal Association, 11975
National Council on Radiation Protection and Measurements, 5194
National Governors' Association, 18531
Nature Conservancy, 8604
Nebraska Governors' Ethanol Coalition, 10119
Nevada Conservation and Natural Resources Department, 24410
Nevada Economic Development Commission, 28354
Nevada Emergency Management Division, 24410
Nevada Human Resources Department, 24410
New York University Medical Center, 2836
Nuclear Waste Documentary Project, 13477
Oklahoma State University, 14155
Pacific Northwest Pollution Prevention Research Center, 29992
Pen Kem, Inc., 17374
Pennsylvania State University, 21757, 24408
Photonic Sensor Systems, Inc., 18532
Prairie View A&M University, 8605
Purdue Research Foundation, 1010
Roof Science Corp., 33496
Society of Automotive Engineers, 28353
South Carolina Research Authority, 16625
South Carolina State University, 15897
Southern California Edison Co., 31225
Southern Company Services, Inc., 30348
State Governments Council, Eastern Office, 31992
Syracuse University, 25448
Texas A&M University, 11976, 29993
Tri-City Industrial Development Council, 21758
Tufts University, 31992
Tulane University, 14841, 29993
Underground Injection Practices Research Foundation, 16196
University of—
Arkansas, 22602
Cincinnati/American Institute for Pollution Prevention, 15898
Florida, 12900
Illinois, 30348
Massachusetts, 5194
Minnesota, 33285
Missouri-Rolla, 16626
North Dakota, 12900
Oklahoma, 8173, 8184, 8185
Oregon, 1528
Texas, 33285
Texas et al., 25899
Wisconsin, 29993
Urban Energy & Transportation Corp., 9476
Utility PhotoVoltaic Group, 31226
Weirton Steel Corp., 17375
Weldcomputer Corp., 13317
Western Interstate Energy Board, 24421
West Virginia University, 25639
West Virginia University Research Corp., 12900
Whalen-Shaw, Dr. Michael, 17091
Wisconsin Center for Demand-Side Research, 22836
Yakima Indian Nation, 14842, 17518
Grants and cooperative agreements; availability, etc.:
Active uranium and thorium processing sites; reimbursement for costs of remedial action, 26732
Alternative fuels/vehicles and transportation initiatives program, 29424
Alternative fuels and alternative fuel vehicles; State demonstration programs, 33494
Bioenergy technologies; technology transfer, industry support, resource assessment, and matching local resources to conversion technologies program, 33284
Commercialization projects for renewable energy technologies, 3850
Electrochromic window technologies program, 21966
Environmental management programs; risk assessment and management, 16194
Environmental management technology leveraging initiative, 11783, 19165
Environmental restoration and waste management program; applied research and development, 5405, 8462, 21967
Federal International Energy Trade and Development Opportunities Program; cancellation and transfer, 26788
Indian energy resource development program, 11582, 18531
Medical applications program, 25452
Metal casting competitiveness research program, 10615
Minority technical education program, 1389, 25042
Natural gas combustion systems utilization technologies; research, development, and demonstration, 5407
Treatment and underground disposal of naturally occurring radioactive materials associated with natural gas production, 19165
University reactor sharing program, 8188
Weatherization assistance program, 17374, 33285
Greenhouse gas emissions and reductions, and carbon sequestration; voluntary reporting guidelines; availability, 28345, 33733
Meetings:
Clean coal international technology transfer program, 4058
Demonstration and Commercial Application of Renewable Energy and Energy Efficiency Technologies Advisory Committee, 25449
Energy infrastructure and projected siting needs, 9975
Environmental Management Advisory Board, 9198, 18803, 24126, 33496
Environmental Management Site Specific Advisory Board—
Savannah River Site, 33370
Environment, Safety and Health Advisory Committee, 14155
Federal Advisory Committee to Develop On-Site Innovative Technologies for Environmental Restoration and Waste Management, 1011
Federal Fleet Conversion Task Force, 1012
Foreign research reactors; urgent-relief acceptance of limited amount of spent fuel, 4272, 8174
Human Radiation Experiments Advisory Committee, 28512, 31625
Hydrogen Technical Advisory Panel, 10618
Industrial partnering program with New Independent States of Former Soviet Union; workshop, 18532
Inertial Confinement Fusion Advisory Committee/Defense Programs, 22603
International Energy Agency Industry Advisory Board, 7249, 17774
Metal Casting Industrial Advisory Board, 24411
National Coal Council, 4059, 17100
National Electric and Magnetic Fields Advisory Committee, 9207
Naval Oil Shale Reserves Numbers 1 and 2; future use, 1528
Oak Ridge, TN; Y-12 plant; highly enriched uranium storage above maximum historic level, 11783
Secretary of Energy Advisory Board, 29994
Secretary of Energy Advisory Board task forces, 17774, 29597
Middle Atlantic States; electric power and natural gas supply curtailments on January 18, 19, and 20, 1994; examination, 16626
Mixed radioactive/hazardous waste at Federal facilities; characterization, treatment, remediation, and storage/disposal, 28519
Modular cooperative research and development agreement; availability, 8174
Natural gas exportation and importation:
AGE Refining, Inc., 10808
Alberta Resources Inc., 29283
American Gas & Technology, Inc., 27541
Amoco Energy Trading Corp., 4059
Appalachian Gas Sales, Inc., 6626
ARCO Products Co., 31237
Arkla Energy Marketing, Inc., 15909
Brooklyn Navy Yard Cogeneration Partners, L.P., 17524
CanStates Marketing (U.S.) Ltd., 13321
Catex Vitol Gas, Inc., 1938
Chevron Natural Gas Services, Inc., 27541
Chevron U.S.A. Inc., 24697, 33289
Cibola Corp., 13321
CMEX Energy, Inc., 24698
CoEnergy Trading Co., 33290
Continental Energy Marketing Ltd., 15909
CU Energy Marketing, Inc., 29283
DGS Trading Inc., 1938
Direct Energy Marketing Inc., 10808
Distrigas Corp., 1938
Distrigas of Massachusetts Corp., 29283
ECNG Inc., 27542
Enron Gas Marketing, Inc., 1938
Gas Co. of New Mexico, 19712
Great West Energy Inc., 1938
Gulf Energy Marketing Co., 5767
Kimball Energy Corp., 4059
Meridian Oil Transportation Inc., 29283
Mobil Natural Gas Co., 1939
Mobil Natural Gas Inc., 1939
National Fuel Resources, Inc., 27542
Niagara Mohawk Power Corp., 27542
Phillips Gas Marketing Co., 15909
Renaissance Energy (U.S.) Inc., 31237
Riata Resources Ltd., 23198
SDS Petroleum Products, Inc., 27542
SEMCO Energy Services, Inc., 33290
Southwest Gas Corp., 33290
St. Clair Pipelines Ltd., 303
StampGas (U.S.) Inc., 23198

Suncor Inc., 303
Tarpon Gas Marketing Ltd., 10808
Tenaska Gas Co. et al., 4059
Tenaska Washington Partners II, L.P., 5767
Tennessee Gas Pipeline Co., 303
Texaco Gas Marketing Inc., 6626
Transok Gas Co., 27542
TransTexas Gas Corp., 1939
Universal Resources Corp., 24698
UtiliCorp United, Inc., 5767, 6627
Washington Energy Gas Marketing Co., 17525
Westcoast Gas Services (U.S.A.) Inc., 23198
Wisconsin Gas Co., 4060, 10808
Wisconsin Public Service Corp., 27542
Powerplant and industrial fuel use; new electric powerplant coal capability:
Self-certification filings—
Bayside Cogeneration, L.P., 10379
Central Illinois Light Co., 19712
LG&E-Westmoreland Rensselaer, 22613
Michigan Power L.P., 25453
Orlando CoGen Limited, L.P., 13480
Wallkill Generating Co., L.P., 24137
Tucson Electric Power Co.; prohibition order rescinded, 1391, 16801
Privacy Act:
Systems of records, 17091
Recommendations by Defense Nuclear Facilities Safety Board:
Defense nuclear facilities complex; maintaining access to nuclear weapons expertise, 7992
Safety of plutonium shipments by sea; study availability, 9476
Small business cooperative research and development agreement; availability, 13317
Trespassing on Department property:
Oakland Operations Office, CA; off-limits designation, 14394
Waste Isolation Pilot Plant transuranic waste shipping campaign in support of disposal phase; transportation alternatives; comparative study availability, 23057
Applications, hearings, determinations, etc.:
Cogen Power, Inc., et al., 9483

Energy Efficiency and Renewable Energy Office

RULES
Energy conservation:
New Federally-owned buildings energy performance standards; standby loss criteria, minimum performance loss for electric, gas, and oil storage water heaters, 18293

PROPOSED RULES
Consumer products; energy conservation program:
Clothes washers; test procedure; background letters availability, 10334
Electric and hybrid vehicle research, development, and demonstration program; equivalent petroleum-based fuel economy calculation, 5336
Room air conditioners, water heaters, direct heating equipment, etc., 10464, 18502
Environmental assessment; availability, 15868
Energy conservation:
Renewable energy production incentives, 24982
Federal energy management and planning programs:
Energy savings performance contracts for existing Federally owned buildings; methods and procedures, 17204
Correction, 19150

NOTICES
Consumer product test procedures; waiver petitions:
Armstrong Air Conditioning Inc., 22841, 30575
Asko Inc., 15719
Bard Manufacturing Co., 19710, 30578
Carrier Corp., 14394
DMO Industries, 22844, 30579
Goodman Manufacturing Co., 8606, 8608, 12586, 21758
New Harmony Systems Corp., 15710
Rheem Manufacturing Co., 22846, 30577
Energy Efficiency and Renewable Energy Office; draft strategic plan availability, 30574
Grants and cooperative agreements; availability, etc.:
Heavy duty State/municipal vehicle alternative fuel demonstration program, 21759
National industrial competitiveness through energy, environment, and economics program, 3854
Integrated resource planning program; impact on utility systems and consumers, 9481
Meetings:
Appliance and equipment efficiency and water standards; consumer plumbing products voluntary replacement; State and local incentive programs, 24136
Climate change action plan for stabilizing of greenhouse gas emissions; regional roundtables, 14615, 17519, 21972
Luminaires and commercial office equipment; energy efficiency information; voluntary programs evaluation criteria, 15722
State Energy Advisory Board, 11583
Petroleum refinery industry; near-, mid-, and long-term technology needs; workshop, 6254

Energy Information Administration

NOTICES
Agency information collection activities under OMB review, 1529, 3677, 8973, 9737, 10807, 12269, 12901, 14156, 17093, 17095, 19706, 19707, 21972, 29276
Forms; availability, etc.:
Alternate fuel vehicle suppliers annual report, 26634
Commercial buildings energy consumption survey, building questionnaire, 8973
Coordinated regional bulk power supply program report, 30785
Oil and gas reserves surveys, 16197
Uranium industry annual survey, 29277
Meetings:
American Statistical Association Committee on Energy Statistics, 15898

Energy Research Office

NOTICES
Grants and cooperative agreements; availability, etc.:
Atmospheric radiation measurement program, radiation and clouds; experimental and theoretical study, 11583
Electron beam irradiation of medical waste feasibility research, 11585
Global change program terrestrial carbon research, 11585
Global change research with unmanned aerospace vehicles, 3851
Human genome program
Ethical, legal, and social implications, 8184
Technological advances, 8183
Measurement science research program, 8185
Microbial genome initiative, 1010
Superconducting super collider assets and facilities; specific future on-site uses; project definition studies, 18803
Meetings:
Basic Energy Sciences Advisory Committee, 5570, 14160
High Energy Physics Advisory Panel, 1012, 9208, 17096
Superconducting super collider assets and facilities; on site utilization; expressions of interest, 12320

Engineers Corps

RULES
Administrative procedure:
Shipping safety fairways and anchorage areas, Gulf of Mexico; industry capability program guidelines removed, 31146
Danger zones and restricted areas:
Cooper River and tributaries, SC, 2916
Pacific Ocean offshore Camp Pendleton, CA, 4226

PROPOSED RULES
Ability to pay provision; flood control cost-sharing requirement, 32670

NOTICES
Environmental statements; availability, etc.:
Anacostia River and Tributaries, DC and MD; feasibility study, 23710, 31221
Arroyo Pasajero basin, CA; feasibility investigation, 10115
Bolsa Chica, CA; dredge and fill activities, 10116
Holland, MI; dredged material placement facility, 31985
Indiana Harbor and Canal et al., IN, 11782
Levisa Fork Basin, KY and VA; flood damage reduction plan, 10118
Lower Snake River, ID; salmon biological drawdown test, 18997
Palm Beach County, FL; shore protection project, 5181
Pierce County, WA; municipal solid-waste landfill, 18373
Providence River and Harbor, RI; maintenance dredging project, 22154
Red River Basin, OK and TX; chloride control project, 17347
Red River Waterway, AR; levees and bank stabilization below Dennison Dam, 6623
Sandstone Project, Carbon County, WY, 30923
Savannah Harbor, GA and SC; navigation project; long term management strategy, 5760
Sisquoc and Santa Maria Rivers, CA; coast rock products mining and reclamation plan, 2361
Snake and Gros Ventre Rivers, WY; project access improvements, 26214
Grants and cooperative agreements; availability, etc.:
Construction productivity advancement research program, 28062
Meetings:
Coastal Engineering Research Board, 8172, 18374
Environmental Advisory Board, 26485
Inland Waterways Users Board, 10119, 33731
Memorandums of agreement:
Wetlands determinations on agricultural lands, 2920
Patent licenses; non-exclusive, exclusive, or partially exclusive:
Cements and binders; techniques for controlling hardening or setting reactions, 21963
Facility space data logging device, etc., 7247
Float actuated flood warning system with remote telephone reporting, etc., 18526
Recreational user fees, 4047
Regulatory guidance letters, 5182

Engraving and Printing Bureau

RULES

United States currency and other securities; distinctive paper, 22972

Environmental Protection Agency

RULES

Acquisition regulations:
Contract actions; review and approval levels, 18975
Reporting and recordkeeping requirements, 32133
Superfund and other than superfund contracts; organizational conflicts of interest, 18600
Air pollutants, hazardous; national emission standards:
Asbestos—
Multi-layered systems analysis; clarification, 542
Roof removal operations; interpretive rule, 31157
Coke oven batteries; correction, 1992
Early reductions of hazardous air pollutants; compliance extensions, 7224
Equivalent emission limitations by permit; implementation, 26429
General provisions, etc., 12408
Radon emissions from phosphogypsum stacks, 14040
Synthetic organic chemical manufacturing industry and other processes subject to equipment leaks negotiated regulation, 19402, 29196
Air pollution; standards of performance for new stationary sources:
Appendix A; test methods 18, 25D, 26, and 26A, 19306
Kentucky; revised categories, implementation and enforcement, 5955
Newton Power Station, Central Illinois Public Service Co.; alternative compliance method; correction, 8134
Sewage treatment plants, 5107
Air pollution control; new motor vehicles and engines, etc.:
New nonroad compression-ignition engines at or above 37 kilowatts, 31306
Refueling emissions; light-duty vehicles and trucks, 16262
Air programs:
Accidental release prevention; regulated substances and thresholds list; petition requirements, 4478
Clean Air Act—
Nitrogen oxides emission reduction program, 13538, 17154
Motor vehicle emission control program; heavy-duty engine manufacturers; averaging, banking, and trading credit accounting regulation amendments, 14101
Outer Continental Shelf regulations
Consistency update, 17269
Corresponding onshore area designations for OCS platforms, 24351
Stratospheric ozone protection—
Significant new alternatives policy program, 13044
Air programs; fuel and fuel additives:
Alaska; diesel fuel sulfur requirement; exemption petition, 13610
Gasoline and alcohol blends; Federal Reid Vapor Pressure (RVP) volatility standard—
Colorado, 15629
Tennessee, 15625
Northern Mariana Islands; diesel fuel sulfur requirement; exemption petition, 26129
Air programs; State authority delegations:
Arizona, 26129
California, 11721
North Carolina, 22759
South Carolina, 22758
Tennessee, 9093
Wyoming, 11554
Air quality implementation plans:
Clean Air Act; discretionary sanctions, criteria, 1476
Preparation, adoption, and submittal—
Economic incentive programs, 16690
Reporting and recordkeeping requirements, 8411
Vehicle inspection and maintenance program requirements; correction, 32343
Air quality implementation plans; approval and promulgation; various States:
Alabama, 5330
Alaska, 13884
California, 2535, 5724, 16139, 17697, 29731, 32354
Colorado, 4003, 26126, 29732
Connecticut, 2530
Connecticut et al., 2649
Delaware, 16140, 25571, 29956
Florida, 8542, 13883, 17696, 21664
Illinois, 4001, 5955, 9091, 14110, 18753
Indiana, 7223, 12168, 21942, 29953, 31544
Kansas, 24644
Kentucky, 32343
Louisiana, 14112, 23164, 32355
Maine, 12853, 31154
Maryland, 2540, 8865, 17698, 25330, 29730, 29957
Michigan, 10752, 28785
Minnesota, 7218, 10078, 12165, 17703, 17706, 17708, 17708, 21939
Mississippi, 12849
Missouri, 24647
Montana, 2537, 2988, 10284, 11550, 17700
New Jersey, 17933
New Mexico, 12170, 23167
North Carolina, 18300, 32362, 33683
North Dakota et al., 1485
Ohio, 5332, 8867, 22973, 23796, 27464
Oklahoma, 32365
Oregon, 2747, 7222, 13886, 25333, 33202
Pennsylvania, 6219, 30302
South Carolina, 17936
State implementation plan processing reform, 24054
Tennessee, 17938, 18310
Texas, 2532, 2991, 17940
Virginia, 5327, 15117, 17942, 22757, 32353
Virgin Islands, 18307
Washington, 2994, 32370
West Virginia, 18489
Wisconsin, 4593, 9668, 12851, 30702
Wyoming, 31548, 32360
Air quality planning purposes; designation of areas:
Colorado, 26126
Connecticut, 26123
Iowa, 11193
Montana, 11550
New York, 18967
North Carolina, 18300
Ohio, 5332, 28480
Clean Air Act:
Fuel and fuel additives; reformulated gasoline, 7716
Motor vehicle fuels and fuel additives registration, 33042
Drinking water:
National primary drinking water regulations—
Lead and copper, 33860
Federal claims collection:
Tax refund offset, 650
Hazardous waste:
Facilities managing ash from waste-to-energy facilities; permit applications; submission date extension, 29372
Facilities owners and operators; financial assurance; letter of credit, 29958
Identification and listing—
Beryllium powder, 31551
Exclusions, 5725
Treatability studies sample exclusion, 8362
Used oil, 10550
Wood surface protection processes, 458, 28484
Reporting and recordkeeping requirements; technical amendments, 13891
State underground storage tank program approvals—
Kansas, 29201
Hazardous waste program authorizations:
Alabama, 4594
Colorado, 16568
Georgia, 21664
Illinois, 30525
Kansas, 30528
Minnesota, 2998
Mississippi, 12857
Missouri, 8544
Montana, 2752
Nevada, 27472, 32489
New Mexico, 29734
North Carolina, 3792, 7641, 15633, 32377
North Dakota, 16566
Ohio, 16991
South Dakota, 1275
Texas, 16987, 17273
Wisconsin, 16991
Motor vehicle fuel economy:
North American Free Trade Agreement (NAFTA) Implementation Act—
Corporate average fuel economy calculations, 677
Pesticide programs:
Federal Insecticide, Fungicide and Rodenticide Act requirements; natural cedar pesticides exemption, 2748
Worker protection standards; table of exception decisions addition to early-entry prohibition, 30264
Pesticides; tolerances in food, animal feeds, and raw agricultural commodities:
12-Hydroxystearic acid-polyethylene glycol copolymer, etc., 33204, 33437
1-[[2-(2,4-dichlorophenyl)-4-propyl-1, 3-dioxolan-2-methyl] -1H-1,2,4-triaz ole, etc., 8135, 18971
3-Dichloroacetyl-5-(2-furanyl)-2,2-dimethyloxazolidine (Mon 13900), 24057
Acetochlor, 13654, 26954
Acetyl tributyl citrate, 950
Acrylonitrile-styrene-hydroxypropyl methacrylate copolymer, 9928
Alkyl (C12-C20) methacrylate-methacrylic acid copolymer, 10988
Aluminum tris (O-ethylphosphonate), 17487
Ampelomyces quisqualis isolate M1, 33436
Anthropod pheromones, 14757
Autographa californica nuclear polyhedrosis virus, 13659
Bacillus subtilis MBI, 00, 29543
Benomyl, etc., 33684
Bifenthrin, 26945
C.I. Pigment No. 23 (Carbazole Violet), etc., 13888
Cetyl alcohol, 25818

Chlorpyrifos, 9094, 10287
Cinnamaldehyde, etc., 15856
Clethodim, 4834
Clofentezine, 26946
Clopyralid, 19639
Codlure, 9929
Cross-linked polyurea-type encapsulating polymer, 10991
Cypermethrin, 9093
Cyromazine, 9931, 26951
Definitions and interpretations, etc.—
Sorghum, 10286
Diallate, 1652
Dichlorvos, 11556
Dicofol, 10993
Effective date stay, 23799
Dimethenamid, 16142
D-limonene, 24055
Hexakis, 5108
Lactofen (1-(carboethoxy)ethyl-5-(2-chloro-4-(trifluoromethyl)phenoxy)-2-nitrobenzoat e, 14759
Maleic acid monoethyl ester-vinyl methyl ether copolymer, etc., 10990
Mancozeb, 33694
Methoprene, 24059
Methyl vinyl ether-maleic acid copolymer, etc., 26950
Metsulfuron methyl, 13890, 25819
N-(n-octyl)-2-pyrrolidone, etc., 32083
N,N-Bis 2-(omega-hydroxypolyoxyethylene/polyoxypropylene) ethyl alkylamine, 951
N,N-diallyl dichloroacetamide, 12855
Orthoarsenic acid, 3654
Pentachloronitrobenzene, 17486
Permethrin, cypermethrin, fenvalerate/esfenvalerate, etc., 9411
Polyethylene glycol-polyisobutenyl anhydride-tall oil fatty acid copolymer, 10288
Polyvinyl alcohol, 18754
Propiconazole, 26947
Ronnel, 13658
Thifensulfuron methyl, 25821
Thifensulfuron methyl, etc., 32084
Tolerance processing fees, increase, 28482
Trimethylolpropane, 2751, 17710
Vinyl acetate-ethylene copolymer, 3655
Vinyl alcohol-vinyl acetate-monomethyl maleate, etc., 26952
Privacy Act; implementation, 17485
Radiation protection programs:
Radon proficiency programs, user fees, 13166
Reporting and recordkeeping requirements, 31540, 32082, 32339, 32340, 32341
Sewage sludge:
Use or disposal standards, 9095
Solid wastes:
Underground storage tanks containing petroleum; financial responsibility requirements, 9604
Superfund program:
CERCLA administrative hearing procedures for claims asserted against Superfund, 25
National oil and hazardous substances contingency plan—
National priorities list update, 5109, 8724, 27989
Toxic chemical release reporting; community right-to-know—
Barium sulfate, 33205
Toxic substances:
Asbestos; manufacture, importation, processing, and distribution; commerce prohibitions, 33208
Asbestos model accreditation plan, 5236
Export notifications; reporting and recordkeeping requirements; clarification, 2999
Health and safety data reporting rule—
List additions, 5956
Inventory data base; production and site reports, 30652
Polychlorinated biphenyls (PCBs)—
Commerce exemptions and use authorization; manufacturing, processing, and distribution, 16991
Mail codes; technical amendment, 33696
Preliminary assessment information and health and safety data reporting rules—
List additions; partial stay, 14115
List removals, 22519
Significant new uses—
2,5-Dimercapto-1,3,4-thiadiazole, alkyl polycarboxylate, 17491
Adipic acid, etc., 29204
Amide of polyamine and organic acid, 29204
Aromatic amino ether, 29202
Benzenepropanoic acid, etc., 17490
Fluorene substituted aromatic amine, 29203
Hydrogenated arylated polydecene, 17489
Phosphorylated oxoheteromonocycle polyoxyethylene alkyl ether, etc., 17488
Polypiperidinol-acrylate methacrylate, etc., 27474
Testing requirements—
Chloroethane, etc. (drinking water contaminants); correction, 1992
Neurotoxicity, 33184
Waste management; solid:
Degradable plastic ring carriers, 9866
Water pollution control:
Clean Water Act—
Indian tribes; qualification for treatment as States under Section 404 State program regulations, 13814
Pollutant analysis; test procedures guidelines, 4504
National pollutant discharge elmination system; State programs—
New Jersey, 9933
Ocean dumping; biochemical testing requirements; clarification of suspended particulate phase, 26566

PROPOSED RULES

Air pollutants, hazardous; national emission standards:
Aerospace manufacturing and rework, 29216
Chromium emissions from hard and decorative chrominum electroplating and chromium anodizing tanks, 10352
Early reductions program high risk list, 32165
Epoxy resins and non-nylon polyamides production, 25387
Ethylene oxide commercial sterilization and fumigation operations, 10591
Federal operating permit programs; early reductions sources permits, 8429
Gasoline terminals and pipeline breakout stations, 5868
Correction, 10461
Magnetic tape manufacturing operations, 11662
Marine tank vessel loading and unloading operations, 25004
New nonroad spark-ignition engines at or below 19 kilowatts, 25399
Secondary lead smelters, new and existing, 29750
Synthetic organic chemical manufacturing industry and seven other processes, 11018
Uranium mill tailings disposal sites, 5674
Air pollution control; new motor vehicles and engines:
Nonconforming vehicles importation, 13912
Small Non-Road Engines Emissions Control Negotiated Rulemaking Advisory Committee; meetings, 9946, 30930
Air programs:
Accidental release prevention; regulated substances and thresholds list; petition requirements, 4500, 9947
Correction, 11105
Ambient air quality standards, national; ozone, 5164
Architectural and Industrial Maintenance Coatings Negotiated Rulemaking Advisory Committee; meetings, 1923
Clean Air Act—
Civil penalties; field citation program, 22776
Hazardous air pollutants; constructed, reconstructed or modified major sources, 15504
Outer Continental Shelf regulations, 33719
Consistency update, 994, 5745
Pulp, paper, and paperboard industries; effluent limitations guidelines, pretreatment standards, and new source performance standards; correction, 12567
Pulp, paper, and paperboard industry rulemaking; meetings, 1515, 4879
Air programs; fuel and fuel additives:
Reformulated gasoline; individual foreign refinery baseline requirements, 22800
Air quality implementation plans:
Preparation, adoption, and submittal—
Ozone Transport Commission; emission vehicle program for Northeast Ozone Transport Region, 21720
Qualified coke oven panel members; list, 11960
Vehicle inspection/maintenance program requirements; redesignation provisions, 33237
Air quality implementation plans; approval and promulgation; various States:
Arizona, 11228, 18346, 32392
California, 1698, 3534, 4261, 4620, 9947, 11958, 13289, 15686, 15691, 16580, 23264, 24330, 28036, 28503, 30562
Colorado, 1513, 11012, 16158, 18988, 25002, 32397
Delaware, 1693, 6608
Florida, 21738
Illinois, 3540, 3808, 9154, 10103, 13910, 26988, 28038
Indiana, 3544, 5742, 26993, 31568
Louisiana, 16582, 17078, 32395
Maine, 24096, 32390
Maryland, 26994, 31962
Massachusetts, 1695, 2795
Michigan, 30742
Minnesota, 3047, 4016, 8578, 9155
Missouri, 5370, 5371
Montana, 3804
New Hampshire, 30564
New Jersey, 15689
North Carolina, 32397, 33718
Ohio, 3809, 8150, 10349, 11569, 22776
Oklahoma, 32390
Oregon, 33240
Pennsylvania, 33709
Rhode Island, 13292
Texas, 707, 15683, 25867
Utah, 18341
Virginia, 4263, 5374
Washington, 32390
West Virginia, 988, 29977, 30326
Wisconsin, 278, 9158, 30741
Wyoming, 32395
Air quality planning purposes; designation of areas:
California, 4261, 23264, 24330
Colorado, 11012, 32397

Delaware, 6608
Maine, 24330
Ohio, 8150, 12886
Texas, 707
Virginia, 4263, 5374
West Virginia, 29977, 30326, 30564
Wyoming, 12882
Clean Air Act:
Acid rain program—
Permits and allowance system; substitution and reduced utilization plans, 3660
Awards up to $10,000 to persons furnishing information or services leading to criminal convictions or judicial or administrative civil penalties, 22795
Motor vehicle fuels and fuel additives registration, 8886
State operating permits programs—
New Mexico, 26158
Virginia, 31183
Drinking water:
National primary and secondary drinking water regulations—
Public drinking water supplies; monitoring and other information requirements, 6332, 11961
Hazardous waste:
Cement kiln dust; report to Congress and public hearing, 709
Combustion permitting procedures; public participation, 28680
Hazardous Waste Identification Committee; meetings, 3047
Hazardous waste management system; recycling regulatory program, 31568
Identification and listing—
Carbamate production, 9808, 18348
Exclusions, 10352, 17080
Organobromine production wastes, 24530
Land disposal restrictions—
Hazardous wastes burned in boilers and industrial furnaces, 31964
Newly identified and listed hazardous wastes and soil, 10778
Management facilities; solid waste management units (SWMUs), corrective action, 28504
Reportable quantity adjustments; correction, 11683
Solid waste and hazardous waste recycling; regulatory definition; meeting, 29750
Specific hazardous waste management standards; recyclable materials used in manner constituting disposal, 8583
State underground storage tank program approvals—
Kansas, 9950
Massachusetts, 25588
Underground storage tanks—
Lender liability, 30448
Hazardous waste program authorizations:
Washington, 14827
Pesticide programs:
Federal Insecticide, Fungicide, and Rodenticide Act requirements; container and containment standards, 6712, 22574
Correction, 10228, 15966
Fogger pesticides, total release; flammability labeling requirements, 5971, 18058
Microbial pesticides; experimental use permits and notifications; notification to Agriculture Secretary, 13666
Total release foggers; flammability labeling requirements, 5971
Pesticides; tolerances in food, animal feeds, and raw agricultural commodities:
1,1-Dichloro-2,2-bis(p-ethylphenyl) ethane, 28326
12-Hydroxystearic acid-polyethylene glycol copolymer, etc., 8581, 14822
1-[(6-Chloro-3-pyridinyl)methyl]-N-nitro-2-imidazolidinimine, 25431
Acetochlor, 14824
Acrylic acid-stearyl methacrylate copolymer, 9165
Alachlor, 2799
Alkyl (C12-C20) methacrylate-methacrylic acid copolymer, 1700
Aluminum tris(O-ethylphosphonate), 5972
Amitraz, 25586
Bacillus subtilis MBI, 00, 17508
Benomyl, 30748
Bifenthrin, 9167, 32167
Cadusafos, 24101
Cetyl alcohol, 9169
Clopyralid, 11572
Cross-linked polyurea-type encapsulating polymer, 1704
Cyromazine, 9949
Definitions and interpretations, etc.—
Oriental radish, 30746
Demeton, 2800
Diethylene glycol, 24100
Dimethyl ether, 32170
Ethyl oleate, 32169
Maleic acid monethyl ester-vinyl methyl ether copolymer, etc., 1702
Methoprene, 11570
Methyl vinyl ether-maleic acid copolymer, etc., 14820
Poly(oxyethylene/oxypropylene) monoalkyl(C6-C10)ether-sodium fumarate adduct, 33240
Poly(vinylpyrrolidone-1-eicosene), etc., 32173
Polyvinyl alcohol, 9947
Procymidone, 33723
Procymidone, N-(3,5-dichlorophenyl)1,2-dimethylcyclopropane-1,2-dicarboximide, 15144
Pseudomonas fluorescens strain NCIB, 2089, 30750
Sulfur dioxide, 32172
Tetradifon, 32172
Thifensulfuron methyl, etc., 17751
Tributylphosphorotrithioite, etc., 17754
Vinyl alcohol-vinyl acetate-monomethyl maleate, etc., 14825
Vinyl pyrrolidone-dimethylaminoethylmethacrylate copolymer, 29576
Regulatory agenda, 21042
Correction, 32389
Solid wastes:
Products containing recovered materials; comprehensive procurement guideline, 18852
Superfund program:
National oil and hazardous substances contingency plan—
National priorities list update, 2568, 15147, 23819, 30752, 32673
Revisions, 714
Toxic chemical release reporting; community right-to-know—
Abamectin, etc., 1788
Copper monochlorophthalocyanine pigment, 29252
Toxic substances:
Asbestos; manufacture, importation, processing, and distribution; commerce prohibitions—
Omega Phase Transformations, Inc.; exemption; withdrawn, 17301
Comprehensive assessment information rule; amendments, 6610
Lead—
Dangerous levels identification meeting, 9170, 9951
Fishing sinkers ban; response to citizens' petition, 23041
Hazard education requirements before target housing renovation, 11108
Polychlorinated biphenyls (PCBs)—
PCB and PCB-contaminated transformers; reclassification, 3660
Significant new uses—
Acrylate esters, 38
Aromatic amino ether, 29255
Refractory ceramic fiber, 13294, 23941
Substituted ethylenediamine, methyl sulfate quaternized, 29258
Testing requirements—
Acetophenone, etc., 3661
Neurotoxicity, 33187
Water pollution; effluent guidelines, 25859
Water pollution; effluent guidelines for point source categories:
Centralized waste treatment; meeting, 8150
Coastal oil and gas subcategory; meeting, 31186
Metal products and machinery, 4019
Pesticide chemicals; formulation, packaging and repackaging, and pretreatment standards, 17850, 30753
Pharmaceuticals manufacturing industry rulemaking; meetings, 21740
Water pollution control:
Clean Water Act—
Indian tribes; qualification for treatment as States under Section 404 State program regulations, 13820
Great Lakes System; water quality guidance Meeting, 13665
Ocean dumping; biochemical testing requirements; clarification of suspended particulate phase, 26573
Ocean dumping; site designations—
San Francisco, CA, 7952
Water quality standards—
Sacramento River, San Joaquin River, and San Francisco Bay and Delta, CA; surface waters; protection criteria, 810, 3829
Wetlands, mitigation sequence; exception for Alaska; withdrawn, 26162

NOTICES

Agency information collection activities under OMB review, 1399, 2602, 3858, 5197, 5428, 6637, 8466, 8467, 9978, 10641, 10642, 10643, 10644, 13481, 13482, 13955, 15199, 15407, 15726, 15727, 16200, 16201, 18392, 19170, 19171, 24137, 25453, 25454, 27544, 29427, 29428, 29802, 29803, 30794, 31238
Air pollutants, hazardous; national emission standards:
Promulgation schedule, 10461
Radionuclide emissions from facilities licensed by Nuclear Regulatory Commission and Federal facilities not operated by Energy Department, 4228
Air pollution control:
Ozone Transport Commission; recommendation that EPA adopt low emission vehicle program for Northeast Ozone Transport Region; availability—
Hearing, 16811
Round-table meetings, 12914, 28520

Air programs:
Ambient air monitoring reference and equivalent methods—
Columbia Scientific Industries Model 5700 Sulfur Dioxide Analyzer, 18818
Partisol Model 2000 Air Sampler, 14853
West Virginia; Inductively Coupled Argon Plasma Optical Emission Spectrometry, 29429
Nitrogren oxides; exemption from conformity rules, 31238
Volatile organic compound (VOC) emissions; reactor and distillation operations processes; control techniques guidelines document; addendum, 13717
Air quality; prevention of significant deterioration (PSD):
Permit determinations, etc.—
Region II, 12595
Region III, 12596, 21764
Region IX, 1730, 1733, 1734, 7252
Region X, 4064
Air quality criteria:
Particulate matter; update, 17375
Air quality criteria for ozone and related photochemical oxidants; document availability, 4278
Clean Air Act:
Acid rain provisions—
Allowance tracking system; commencement of operation, 10131
Core rules litigation; proposed settlements, 28522
Retired unit exemptions, 746, 8468, 21987, 25049
State permits, 2847, 29998, 32203
Sulfur dioxide control program; transferable allowances auctions and sales, 4919, 12910, 19712, 25049
Citizens suits; proposed settlements, 15727
Outer Continental Shelf permit decision; Chevron U.S.A. Production Co., Inc., 1534
Oxides of nitrogen reasonably available control technology controls; southeast Michigan moderate ozone nonattainment area exemption petition, 5198
Refrigerant recycling regulations settlement; comment request, 30584
Small industrial boilers litigation; proposed settlement, 15728
Clean Water Act:
Section 404 permit program; dredged or fill material discharge—
Alabama, 25050
Michigan, 19009
Committees; establishment, renewal, termination, etc.:
Assistant Administrator for Water Management Advisory Group, 15728
Environmental Financial Advisory Board, 15200
National Drinking Water Advisory Council, 1534
National Environmental Education and Training Foundation, Inc. Board of Directors, 10380
Science Advisory Board, 6638
Confidential business information and data transfer to contractors, 8468, 8470, 11596, 12597, 17375, 17525, 22848, 25454, 25902, 26495, 27013, 28385, 28523, 29999, 31242, 33744
Drinking water:
Public water supply supervision program—
Florida, 4065
Massachusetts, 21987
Michigan, 16201
Mississippi, 15909
North Dakota, 27014
Puerto Rico, 4919
Tennessee, 11267
Vermont, 21987
Wisconsin, 26227
Underground injection control program—
Texas, 28077
Environmental leadership program; establishment, 4066
Environmental statements; availability, etc.:
Agency statements—
Comment availability, 1016, 2406, 3356, 4065, 5427, 6639, 8189, 9210, 10381, 11597, 12911, 12912, 14161, 15408, 16807, 18114, 19172, 22613, 23714, 25049, 26495, 27545, 28855, 30000, 31242, 32696, 32697
Weekly receipts, 1016, 2405, 3357, 4065, 5427, 6639, 8190, 9210, 10381, 11597, 12912, 14162, 15409, 16808, 18114, 19172, 22614, 23714, 25050, 26496, 27546, 28855, 30000, 31243, 32697
Metropolitan Boston, MA; long term residuals management, 84
Federal compliance with right-to-know laws and pollution prevention requirements; Federal facility workshops, 22158
Grants and cooperative agreements; availability, etc.:
Environmental education program, 31460
Environmental leadership program, 32062
Environmental monitoring and assessment program estuaries research program; Louisianian and West Indian Provinces, 5599
Lead-based paint professional authorized State accreditation and certification programs, 10131
Grants, State and local assistance:
Grantee performance evaluation reports—
Alabama et al., 29804
Lead-based paint abatement workers; training grants, 18811
Pollution prevention incentives for States program, 8613
State water pollution control revolving funds; recission, 9211, 17782
Hazardous waste:
Cement kiln dust; report to Congress and public hearing, 6640
Land disposal restrictions; exemptions—
ARCO Chemicals, 22615
Hoechst Celanese Engineering Resins, Inc., 22614
Land disposal restrictions—
Dilution prohibition and combustion of inorganic metal-bearing hazardous wastes; memorandum availability, 27546
Mixed radioactive/hazardous waste storage prohibition; enforcement policy, 18813
Waste analysis plan guidance manual; availability, 25455
Indirect exposure assessment; guidance document availability, 85
Lead renovation and remodeling guidelines; availability, 12913, 22159
Meetings:
Alternatives for ground-water monitoring at small dry/remote municipal solid waste landfills, 23857
Analysis of pollutants in the environment; conference, 11598
Clean Air Act Advisory Committee, 6257, 9983, 30795
Draft waste minimization and combustion strategy, 11599
Effluent Guidelines Task Force, 1944, 19719
Emergency Planning and Community Right-to-Know Act; small release amounts chemical reports; reporting requirements, 2847
Environmental auditing policy, 31914
Environmental Financial Advisory Board, 8615
Environmentally preferable products and services determinations; guidance, 1729
Environmental Policy and Technology National Advisory Council, 1534, 2847, 4920, 5599, 8471, 9213, 13482, 18393, 19719, 22615, 23061, 28077, 30001
Federal Facilities Environmental Restoration Dialogue Committee, 1399
Grand Canyon Visibility Transport Commission, 12913, 17376
Gulf of Mexico Program Citizens Advisory Committee, 17526
Gulf of Mexico Program Management Committee, 8190, 29291
Local Government Advisory Committee, 6257
National environmental goals project, 3859
National Environmental Justice Advisory Council, 17526
Ozone Transport Commission, 3859, 23715
Pesticide risk reduction; workshop, 26644
Pesticide use reduction workshop, 4279
Phosphoric Acid Production Waste Dialogue Committee, 11599
Pine Street Canal Superfund Site Coordinating Council, 9983
Reference dose for Aroclor 1016; technical review workshop, 23202
Risk Assessment and Management Commission, 22615, 30931
Science Advisory Board, 304, 1944, 4279, 5428, 8471, 11984, 11985, 12913, 13482, 15200, 16809, 24138, 28856, 28857, 29804, 32204, 32427, 33754, 33755
Small Town Environmental Planning Task Force, 6258
State and Tribal Toxics Action Forum Coordinating Committee and Projects, 6959, 27547
State FIFRA Issues Research and Evaluation Group, 2603, 19010, 28386, 33755
Memorandums of agreement:
Wetlands determinations on agricultural lands, 2920
Municipal solid waste landfill permit programs; adequacy determinations:
Alabama, 9979
Campo Band of Mission Indians, 24422
Cheyenne River Sioux Tribe, 16642
Delaware, 10382
Florida, 9980
Hawaii, 10644, 28523
Illinois, 86
Massachusetts, 23202
Michigan, 11268
Missouri, 17526
Nevada, 10645
Ohio, 2406, 30353
Pennsylvania, 29804
Puerto Rico, 13717
South Dakota, 16647, 28524
Virginia, 15201
Washington, 1945, 15203
Organization, functions, and authority delegations:
Headquarters Library and INFOTERRA; new operating hours, 9983
Toxic Substances Control Act (TSCA) Nonconfidential Information Center; temporary closing and relocation, 17376
Pesticides; emergency exemptions, etc.:
4-bromo-2-(4-chlorophenyl)-1-(ethoxymethyl)-5-(trifluoromethyl)-1H-pyrrole-3 -carbonitrile, 27018
Pesticide applicator certification; Federal and State plans:
Nebraska, 19010

Texas, 1734
Pesticide, food, and feed additive petitions:
Abandoned and incomplete pesticide petitions; policy statement, 8471
Ciba-Geigy Corp., 14853
DowElanco et al., 11055
E.I. du Pont de Nemours & Co., Inc., et al., 1017, 14854
Janssen Pharmacuetica et al., 6019
Miles, Inc., 29291
Monsanto Co., 24429
NOR-AM Chemical Co. et al., 13720
Rohm & Haas, Agricultural Chemicals, 9984
Valent U.S.A. Corp. et al., 33503
Pesticide programs:
AgriVirion Inc.—
Genetically altered microbial pesticide; field test, 25455
Ciba-Geigy Corp.—
Genetically altered microbial pesticide; field test, 22159
Genetically modified microbial pesticide; field test, 32204
Nonindigenous microbial pesticides; field test, 22160, 32205
Cornell University—
Genetically modified microbial pesticides; small-scale field testing, 24151
Nonindigenous microbial pesticide; field test, 9213
Lindane; special review decision, 12916
Rodenticide labeling; bait stations; draft report availability, 30798
State pesticide residue removal compliance programs, 9214
University of Wisconsin-Madison—
Genetically modified microbial pesticide; field test, 27015
Washington State University—
Genetically altered microbial pesticide; field test, 16208
Worker protection standards; hand labor; cut rose harvesting; prohibition; administrative exception, 30265
Pesticide registration, cancellation, etc.:
Aankill Inc., 30795
Acetochlor Registration Partnership, 33756
Aerosect contains pyrethrum, etc., 6014
Barium metaborate monohydrate, etc., 17535
Barton Chemical Corp. et al., 11986
Bengal Chemical, Inc., et al., 27015
Bonide 1.00% Rotenone, etc., 24141
Bonide Benomyl 50% Wp, etc., 24138
Boric acid and sodium salts, etc., 12598
Dolphin Trust et al., 22160
Dow Chemical Co., 6018
DowElanco Co., 33504
Dragon 5% Malathion Dust, etc., 8616
Dragon Fruit Tree Spray Wettable, etc., 13719
Dupont Krenite Brush Control Agent, etc., 12599
E.I. DuPont de Nemours & Co., 33757
Ecogen Inc. et al., 24151
Federal Food, Drug and Cosmetic Act Delaney clause—
Cancer-causing pesticides in processed foods, 14980
Food additive regulations; prioritization of actions, 16202
Fermone Corp. Inc. et al., 17783
FLOREL Brand Plant Growth Regulator, etc., 18116
Granular carbofuran, 17530
Kill-Ko Mange Cure, etc., 29605
Makhteshim Chemical Works Ltd. et al., 14855
Mancozeb or maneb, 22106
Methazole, 15410
Mevinphos, 18817
Micro Flo Co., 4920
Miles Inc., 30797
Mole-Med, 33505
Ortho Malathion 50 Insect Spray, etc., 6020
Oxydemeton-methyl, 11601
Pronamide, etc., 33505
Riverdale MCPP Low Volatile Ester, etc., 8619
Roussel Bio Corp., 16207
Roussel Uclaf Corp. et al., 10384
Sandoz Argo, Inc., 16207
Simazine, 18120, 27016
SKW Trotberg AG, 6023
Stine Microbial Products, 17537
Suregard Grain Protectant Dust, etc., 1734
TRI-4 HF Herbicide, etc., 30799
Trichloro-s-triazinetrione, etc., 14858
Union Carbide Chemicals & Plastics Co., Inc., 12601
Whitmire 1-12 Insecticide, etc., 12920
Pesticide residue chemistry guidelines; availability, 29603, 32042
Pesticides; emergency exemptions, etc.:
2,4-D, 17529
4-bromo-2-(4-chlorophenyl)-1-(ethoxymethyl)-5-(trifluoromethyl)-1H-pyrrole-3 -carbonitrile, 32205, 32207
4-bromo-2-(4-chlorophenyl)-5-(trifluoromethyl)-1H-pyrrole-3-carbonitrile, 27017
Avermectin, 12321
Benomyl, etc., 30796
Bifenthrin, 9984
Bifenthrin, etc., 2848
Fomesafen, 14855, 18117
Imidacloprid, 1018, 2849, 2851, 2852, 16204, 16205,5, 18118, 18816, 29604, 32206
Iprodione, 2851
Mancozeb, 16206
Maneb, 11600
Norflurazon, etc., 33502
Oxytetracycline, 6021, 11056
Prometryn, etc., 11603
Propazine, 6022, 18119, 29609
Pesticides; experimental use permits, etc.:
Arthropod pheromones in solid matrix dispensers, 3681
Ciba Geigy, 11600
Elf Atochem North America, Inc., et al., 8618
Hoechst Celanese Corp., 19719
Monsanto Co., 8616, 28858
Northrup King Co., 17535
Rhone-Poulenc Ag Co., 17536
Pesticides; permanent tolerances:
Clofentezine, 6017
Pesticides; receipts of State registration, 3684
Pesticides; temporary tolerances:
Abamectin, 33506
Carbon disulfide, 18115
Entomopathogen beauvaria bassiana, 24428
Fenbuconazole, 6018
Iprodione, 1735
Makhteshim-Agan of North America, Inc., et al., 24428
Miles, Inc., 29608
Monsanto Co., 18118
Rhone-Poulenc AG Co., 1736
Reports; availability, etc.:
Clean Air Act ozone design value study, 11787, 21988
Smoking restrictions, costs and benefits; Smoke-Free Environment Act of 1993, assessment, 25051
WTI incinerator risk issues; technical workshop, 8190
Reproductive toxicity risk assessment; guidelines availability, 10385
Resource Conservation and Recovery Act (RCRA) Inspection Manual; availability, 16811
Small business competitiveness demonstration program; solicitation procedures, 5198
Solid wastes:
Recovered materials advisory notice; availability, 18892
Superfund; response and remedial actions, proposed settlements, etc.:
5403 Prospect Avenue Site, OH, 4278
Acaconda Smelter Site, MT, 28077
AERR Co. Site, CO, 4921
Black Forest Drums Site, CO, 5768
Bypass 601 Groundwater Contamination Site, NC, 30001
D.L. Mud, Inc., Site, LA, 25643
E.H. Schilling Site, OH, 5768
Enterprise Recovery Systems Site, MS, 8191
Forge Road Industrial Park Site, CO, 27273
Garner Road Drum Dump Site, AL, 28078
Idaho Pole Co. Site, MT, 9742
Jones Tire & Battery Site, AL, 19720
Lee Chemical Co. Site, MO, 18398
Martin Marietta Site, CO, 747
McCluskey Farm Drum Site, GA, 21766
Mosley Road Sanitary Landfill Site, OK, 15728
Ninth Avenue Dump Site, IN, 3686
Sapp Battery Co. Site, FL, et al., 29429
T/B Star 6 Mobile Bay Site, AL, 21766
Ventura Air Quality Management District, 10385
Yellow Water Road Site, FL, 11604
Superfund program:
Municipal refuse incineration ash; sampling and analysis; guidance manual availability, 32427
National oil and hazardous substances contingency plan—
National priorities list update, 9742
Progress toward implementing Superfund (1991 FY); report availability, 30002
Technology innovation strategy and environmental technology initiative program plan; documents availability, 4067
Meetings, 12602
Toxic and hazardous substances control:
Asbestos—
National Directory of AHERA Accredited Courses; availability, 9484, 28078
Chemical testing—
Conditional exemptions, 8191
Data receipt, 747, 4069, 8474, 17101, 23061, 27547, 33291
Petition receipt, 3687, 13321
Response to citizens' petition, 13721
Ethyl tert-butyl ether and tertiary-amyl methyl ether; testing negotiations participation opportunity, 18399
Interagency Testing Committee—
Report, 3764
International Union, United Automobile, Aerospace and Agricultural Implement Workers of America-UAW; response to citizens' petition, 18535
Lead hazard information pamphlet; availability, 11119
Premanufacture exemption approvals, 6641, 8684, 12920, 13725, 14619, 16812, 18121, 19012, 24698, 26645, 27547, 33754
Premanufacture notices receipts, 12604, 13956, 16812, 18393, 18400, 23061, 23062, 26644, 27548, 28525, 28526, 33736, 33745, 33752
Radon control in new residential buildings; model standards and techniques, 13402
Testing consent orders—
Sodium cyanide; mallard reproductive study; deletion request, 6024

Water pollution; discharge of pollutants (NPDES):
Combined sewer overflow control policy, 18688
Marine sanitation device standard; petitions—
Massachusetts, 11271
Placer mining in Alaska; general permit, 2504, 28079
Water pollution control:
Bioconcentratable contaminants in surface waters; assessment and control; document availability, 32428
Clean Water Act—
Class II administrative penalty assessments, 6024
Lake Superior lakewide management plan; binational program; document availability, 7252
State water quality standards; approval and disapproval lists and individual control strategies; availability, 1535, 4281, 12322, 12921, 17377, 22849, 25643, 30931
Ground water contamination; pesticides and ground water State management plans; guidance availability, 13726
Marine sanitation device standard; petitions—
Massachusetts, 25052
National pollutant discharge elimination system; State programs—
Kansas, 5599
Maine et al., 22048
Maryland, 87
South Dakota, 1535
Vermont, 5198
Water pollution control; sole source aquifer determinations:
Hawaii, 23063
Washington, 224, 28752
Water quality criteria:
Ambient water quality criteria—
Protection of aquatic life; documents availability, 3762
Benthic organism protection; sediment quality criteria, 2652, 21764

Equal Employment Opportunity Commission

RULES
Employment discrimination:
Charges; designation of State and local fair employment practices agencies (706 agencies)—
Delaware Labor Department et al., 5708
Kansas Human Rights Commission, 5708
Prince William County (VA) Human Rights Commission, 18751
Virginia Human Rights Council, 14554
Federal claims collection; Federal tax refund offset, 23
PROPOSED RULES
Harassment based on race, color, religion, gender, national origin, age, or disability; guidelines, 24998
Regulatory agenda, 21162
NOTICES
Agency information collection activities under OMB review, 28096
Meetings; Sunshine Act, 1991, 4138, 6329, 8681, 11364, 14711, 22216, 23094, 23261, 24508, 24770, 30980, 31673, 32261
Privacy Act:
Systems of records, 11056

Executive Office of the President

See Management and Budget Office
See Presidential Documents
See Trade Representative, Office of United States
NOTICES
Committees; establishment, renewal, termination, etc.:
Personal Motor Vehicle Greenhouse Gas Reductions Advisory Committee, 17914

Export Administration Bureau

RULES
Export licensing:
Argentina; import certificate/delivery verification procedure establishment, shorter processing time frames and General License GCG, 30682
Australia Group membership; and equipment related to chemical weapons and warfare agents, microorganisms, and toxins production, 12824
Commerce control list, and nuclear nonproliferation—
Nuclear-related dual-use equipment, material, and related technology, 10958
Commerce control list—
Categories 3, 4, and 5; country groups and policies revisions; Bulgaria and Romania import certificate/delivery verification; etc.; correction, 25303, 27312
Oil well perforators; foreign availability determination; national security-based general license GFW eligibility removed, 13879
Computers; general licensing eligibility and super computer definition, 8848
New general license establishment for shipments to country groups QWY and China, 15621
Shipper's export declaration certification requirements; elimination for General License GLR, 9402
South Africa; foreign policy controls removal, 30684
South Africa exports; revision of foreign policy controls, 14360
South Korea; extension of additional export licensing benefits, 13196
Technology transfers to foreign nationals in United States, 13449
Foreign assets control regulations:
Vietnam; lifting of embargo, 6524
PROPOSED RULES
Foreign assets control regulations:
Simplification; request for comments, 6528
National security industrial base regulations:
Offset agreements in sales of weapon systems or defense-related items to foreign countries or foreign firms; reporting requirements, 21678
Short supply controls and monitoring:
California crude oil exports, 13900
NOTICES
Export privileges, actions affecting:
Berg, H. Leonard, 27531
Carrigan, Christopher A., 11577
DePanicis, Grimm, 25443
Lisbona, Leon Albert, 25444
Martin Brothers International, 2357
Muracciole, Roque A., 8905
Schwartz, Solomon, 25442
Sofep Petrole Et Derives, 8905
Foreign availability assessments:
Telecommunications transmission equipment, 1924
Meetings:
Computer Systems Technical Advisory Committee, 6613, 31194
Electronics Technical Advisory Committee, 563, 29410
Materials Technical Advisory Committee, 8169, 17085
Regulations and Procedures Technical Advisory Committee, 5388, 18357
Sensors Technical Advisory Committee, 2591, 11768, 23684
Telecommunications Equipment Technical Advisory Committee, 2592, 16614
Transportation and Related Equipment Technical Advisory Committee, 2592, 21750
National security import investigations:
Crude oil and petroleum products, 17335, 24394

Export-Import Bank

RULES
Travel and subsistence expenses; reimbursement by non-Federal sources, 31136
NOTICES
Meetings:
Advisory Committee, 11787, 27556
Board of Directors, 16812, 17784, 19013
Meetings; Sunshine Act, 18184

Extension Service, USDA

NOTICES
Grants and cooperative agreements; availability, etc.:
Agricultural telecommunications program, 26016
Meetings:
National Sustainable Agriculture Advisory Council, 18098

Family Support Administration

See Community Services Office
See Refugee Resettlement Office

Farm Credit Administration

RULES
Conflict of interests:
Federal Agricultural Mortgage Corporation, 9622
Farm credit system:
Funding and fiscal affairs, loan policies and operations, and funding operations—
First lien existence; documentation, 3785, 12811
Investment activities; investment management, liquidity, interest rate risk, and eligible investments; effective date, 11898, 22735
Loan policies and operations—
Borrower rights notices for distressed loans; content; effective date, 11898
Personnel administration—
Conflict of interests, 24889
Federal claims collection, 13187
Effective date, 23615
Organization, functions, and authority delegations:
Miscellaneous amendments, 21640
Effective date, 27970
PROPOSED RULES
Farm credit system:
Disclosure to investors in systemwide and consolidated bank debt obligations, 5341
Referral of known or suspected criminal violations, 31562
Regulatory burden; statement, 15664
Regulatory agenda, 21350
NOTICES
FCA Board policy statements:
Business transaction rules and operational responsibilities, 17537

System institution activities involving potential for nonexclusive territories, 17543, 30002
Federal Farm Credit Banks Funding Corporation and Farm Credit System banks; market access agreement, 25644
Meetings; Sunshine Act, 1589, 5482, 6998, 10852, 17413, 23094, 25526, 29478
Organization, functions, and authority delegations:
Chief Operating Officer; charters, termination and redesignation of existing orders, 14620
Regulatory philosophy; policy statement, 32189

Farm Credit System Insurance Corporation

RULES
Federal claims collection, 24899
Freedom of Information Act; implementation, 24638
PROPOSED RULES
Privacy Act; implementation, 24988
NOTICES
Privacy Act:
Systems of records, 25053

Farmers Home Administration

RULES
Congregate housing services program, 22220
Organization, functions, and authority delegations:
Freedom of Information/Privacy Act Specialist et al., 3651
Program regulations:
Applicant loan eligibility calculation, appraisals, and crop insurance; direct emergency loan instructions to implement administrative decisions, 16771
Associations—
Community facility loans and grants; rural drinking water supplies, 11530
Business and industrial loan program, 23614, 28465
Community facility loans and grants, 12155
Construction and repair—
Limited resource loan reviews, 8518
Direct operating, farm ownership, soil and water, and emergency loans; collateral requirements revisions, 25797
Farms and leasehold interests appraisal, 22961
Organizations eligible to receive technical and supervisory assistance grants; definition expansion, 7193
Property management—
Lease with option to purchase farmer program farm real estate properties; additional notices to Indian tribes and tribal members; correction, 15966
Rural business enterprise grants and television demonstration grants, 26585
Rural development—
Intermediary relending program loan limit, 24635
Rural rental housing assistance; cost containment and vulnerability, 6869
Correction, 9805
Supervised bank accounts and multi-housing reserve funds; countersignature by Agency official to reduce fraud, waste, and abuse, 3776
PROPOSED RULES
Program regulations:
Applicant loan eligibility calculation, appraisals, and crop insurance; direct emergency loan instructions to implement administrative decisions, 5737
Applicants delinquent on Federal debt; credit denial, 23018
Business and industrial loan program, 14371, 32660
Direct operating, farm ownership, soil and water, and emergency loans; collateral requirements revisions, 2307
Federal payments to FmHA borrowers; offsets, 22548
Guaranteed loan programs, 23173
Prohibition against charging interest on interest on FmHA guaranteed loans; removal, 14769
Real estate title clearance and loan closing procedures, 24362
Rural associations and public bodies; loans and grants, 30717
Rural business enterprise and television demonstration grants and nonprofit National corporations loan and grant program; technical assistance, 12200
NOTICES
Grants and cooperative agreements; availability, etc.:
Housing application packaging grant funds, 23326
Housing demonstration program, 9181
Housing preservation program, 58
Rural housing targeting set aside funds, 6234
Rural rental housing diversity demonstration program, 17332
Technical and supervisory assistance grant programs, 7240, 13695
Organization, functions, and authority delegations:
Associate Administrator et al., 23049
State Directors; debt settlements and liability releases approval, 1517
Section 515 loan funds recipients (1993 FY), 19159

Federal Aviation Administration

RULES
Air carrier certification and operations:
Airport sign requirements; compliance date, 7118
Commuter air carrier and air taxi aircraft; exit seating for on-demand operations; rule exclusion, 33602
Digital flight data recorders on Stage 2 airplanes; compliance date extension, 26896
First aid kits; burn compound removal, 1780
Major repair data development (SFAR No. 36), 3936
Omnibus Transportation Employee Testing Act of 1991—
Alcohol misuse prevention program for personnel engaged in specified aviation activities, 7380
Anti-drug program for personnel engaged in specified aviation activities;correction, 3990
Aircraft:
Emergency locator transmitters, 32050
Airmen certification:
Flight instructor certificates renewal; approved flight instructor refresher course, 17644
Airports:
Construction, alteration, activation and deactivation, 10262
Air traffic operating and flight rules:
Afghanistan; prohibition against certain flights within territory and airspace (SFAR No. 67), 25282
Airspace overlying waters between 3 and 12 nautical miles from U.S. coast; warning areas establishment; correction, 3990
Airspace reclassification; two-way radio communications, etc.; rules reinstatement and clarification, 11692
Flights between Haiti and U.S.; prohibition, 25809
High density traffic airports rule; study, 15332
Instrument approaches and visual flight rules operations in high barometric weather conditions; temporary restrictions, 17450
Special visual flight rules (SVFR)—
Denver International Airport, CO; new airport, 2918, 6547, 10958, 24915, 29716
Yemen; prohibition against certain flights within territory and airspace (SFAR No. 68), 25284
Airworthiness directives:
Aerospatiale, 23132
Airbus Industrie, 507, 1903, 4562, 4789, 6537, 7208, 13437, 23133, 23792, 28763, 29354, 30283, 32329
Allied Signal Aerospace Co., 4, 509
Allied-Signal Inc., 18709, 23135
Beech, 1904, 1905, 8129, 10734, 13439, 29353
Bell, 13440, 32325, 32647
Boeing, 1906, 4558, 4567, 4570, 4573, 5074, 6533, 6542, 7897, 7899, 10270, 10735, 11182, 13442, 13444, 13446, 13447, 14545, 15854, 18294, 18712, 21643, 25288, 25803, 25804, 26103, 26105, 27229, 27970, 30277, 30285, 30285, 30673, 31507, 31508, 32879, 33643, 33646
British Aerospace, 9400, 13645, 15042, 18713, 25290, 28475
Canadair, 1471, 1913, 2952, 6897, 10272, 18714
Cessna, 29540
Corporate Jets Ltd., 18715
Dassault, 32875
de Havilland, 4554, 6215, 8393, 15332, 17685, 23136, 25805, 25806
Enstrom Helicopter Corp., 1907
EROS, 13447
Fairchild, 15329
Fokker, 4556, 7907, 10575, 10735, 11713, 17686, 18717, 18718, 31516, 32881
General Electric Co., 3, 14743, 15613, 18957, 23138, 23139
Gulfstream, 7901
Hamilton Standard, 11716
Hamilton Standard et al., 19127
Hartzell Propeller Inc., 6545, 29351
Honeywell, 511
Jetstream, 11531, 17687, 18955, 18958, 18961, 23142, 23143, 25293, 29355, 31517
Lockheed, 5078, 6535, 7903, 10275
McDonnell Douglas, 1910, 3651, 3988, 6538, 7904, 8394, 10273, 10279, 11533, 12158, 15853, 17467, 17683, 18720, 18722, 18952, 18960, 23144, 23615, 24034, 27972, 30278, 32327
Mitsubishi, 27442
Mitsubishi Heavy Industries, Ltd., 8520
Nordskog, 33644
Piper, 4563, 32874, 33650
Pratt & Whitney, 4565, 23146, 23148, 25295, 32329, 32331
Raytheon, 22125, 27231
Rockwell International, 514
Rockwell International/Collins Air Transport, 2519, 8519
SAAB, 4575, 22127, 25807, 30282
SAAB-Scania, 1909
Short Brothers, PLC, 17681
Sikorsky, 32882
Societe Nationale Industrielle Aerospatiale et al., 1912

Teledyne Continental Motors, 4555, 10057, 23148, 23150
Textron Lycoming, 2950
Twin Commander Aircraft Corp., 8381, 8383, 8385, 8388, 8390, 8845
Wytwornia Sprzetu Komunikacyjnego, 3787
Airworthiness standards:
Normal, utility, acrobatic, and commuter category airplanes—
Emergency exit provisions, 25766
Special conditions—
Agusta model A109C helicopter, 3988
AMD/BA Falcon 50 series airplane, 28762
Boeing model 777 series airplanes, 28234
Canadair model CL-600-1A11, etc., series airplanes, 14740
Cessna model 526 series airplane, 8119, 23095
Cessna model 560 block point change, S.N. 560-0260 and on, airplanes, 7199
Cessna model 750 (Citation X) airplane, 7202
European Helicopter Industries, Ltd. model EH-101 helicopter, 22499
Learjet, Inc., model 45 airplane, 13870
Modified Gulfstream G-1159A series airplanes, 29538
Saab model 2000 airplane, 13875
Sikorsky Aircraft model S76C helicopter, 22499
Transport category airplanes—
Airplane jacking and tie-down provisions; design standards, 22100
Electrical and electronic systems lightning protection, 22112
Class B airspace, 2953, 3409, 10744, 24914
Class C airspace, 3409, 6830, 9627
Class D airspace, 662, 947, 1621, 6830, 8131, 8396, 8523, 10739, 10740, 10741, 10742, 10743, 10745, 10746, 10747, 10956, 10957, 11535, 12159, 13194, 13878, 18724, 22503, 22736, 22969, 23621, 24037, 24038, 24344, 24349, 24906, 24910, 24914, 25297, 25299, 25300, 26931, 27448, 27449, 27450, 27451, 28245, 29937, 29938, 29939, 30288, 30832, 31518
Class E airspace, 1619, 1620, 1621, 2954, 3788, 4250, 4576, 4577, 5520, 5521, 8521, 8522, 8523, 8525, 9073, 9920, 10743, 10957, 11534, 11535, 13195, 13648, 14547, 14744, 15616, 15617, 15618, 18724, 18726, 22502, 22503, 22736, 22737, 22970, 23618, 23619, 23620, 23621, 24036, 24341, 24343, 24906, 24908, 24911, 24912, 24914, 25297, 25299, 25300, 25301, 25302, 26596, 26597, 26929, 26930, 27446, 27451, 28449, 28476, 28477, 28478, 29189, 29190, 29939, 29944, 29945, 29946, 29947, 30288, 32075, 32076, 33421, 33652
IFR altitudes, 5080, 6548, 15044, 27454
Jet routes, 1619, 1623, 5080, 6217, 8131, 9919, 10743, 10744, 18296, 19633, 19634, 23617, 24914, 24915, 25561, 26420
Offshore airspace, 13196
Restricted areas, 10748, 19634, 19635, 19636, 22128
Standard instrument approach procedures, 1623, 1625, 3789, 3791, 5522, 5523, 8524, 11182, 11383, 12816, 12817, 12821, 15619, 16119, 18476, 18478, 18726, 22738, 24916, 24918, 24919, 26932, 27456, 28479, 30675, 30676, 30680, 33422, 33424, 33428
VOR Federal airways, 1472, 10743, 13647, 15617, 24914, 29542, 29937, 29948, 29949

PROPOSED RULES

Administrative regulations:
Certification services and approvals; fees, 33832
Communications system fee provisions and services; modifications, 29934
Air carrier certification and operations:
Aging airplane safety, 5741
Digital flight data recorders on stage 2 airplanes; compliance date extension, 8570
Omnibus Transportation Employee Testing Act of 1991—
Antidrug program and alcohol misuse prevention program for employees of foreign air carriers engaged in specified aviation activities, 7412
Antidrug program for personnel engaged in specified aviation activities, 7412, 7420
Operator flight attendant English language program, 18456
Protective breathing equipment, 17166
Random drug testing program, 7614
Traffic alert and collision avoidance system (TCAS I); compliance date extension, 15308
Aircraft products and parts; certification procedures:
Armed Forces surplus aircraft; type certificates, 19114
Airmen certification:
Recent flight experience; pilot in command requirements, 17162
Air pollution control:
Turbine engine powered airplanes; fuel venting and exhaust emission requirements; reference correction, 17640
Air traffic operating and flight rules:
Deviations from air traffic control clearances; instructions in response to traffic alert and collision avoidance system resolution advisories, 22142
Temporary flight restrictions areas; newsgathering operations aircraft; withdrawn, 31098
Airworthiness directives:
Aerospatiale, 25846, 29210
Aerospatiale et al.; withdrawn, 29212
Aerostar, 15348
Airbus, 19681
Airbus Industrie, 4869, 5964, 7228, 25844
All airplanes with turbocharged engines, 33704
Beech, 5965, 11939, 12205, 16151
Bell, 555
Boeing, 265, 3527, 4870, 5139, 7231, 8875, 9449, 10336, 10338, 10759, 11733, 11940, 11946, 12207, 12560, 12865, 24671, 29744, 30543
British Aerospace, 3798, 8145, 8878, 24382, 24670
Canadair, 5966, 10340, 11735, 33233
Cessna, 18768
de Havilland, 266, 4873, 5554, 7913, 15873, 16574, 19152, 19154, 22138
Fairchild, 14795, 14797
Fokker, 4607, 4875, 5968, 9450, 11737, 11739, 14799, 15875, 24383
Garrett, 6603
General Electric Co., 1503, 1505, 22565, 22769
Hamilton Standard, 27510
Israel Aircraft Industries, 23174
Jetstream, 3636, 5359, 6933, 11947, 23031, 25843
Lockheed, 14124, 19683, 29745
McDonnell Douglas, 7233, 12558, 14800, 29391
Nordskog, 12203
Pacific Scientific Co., 28031
Piper, 1676, 4605, 7914, 8879
Pratt & Whitney, 3797, 11942
Raytheon, 22141
Rolls-Royce plc, 1500, 1501
Saab, 5361, 13898, 22771
Sikorsky, 32144
Terra Corp., 27249
Textron Lycoming, 35
Turbomeca, 11944
Univair Aircraft Corp., 17288
Airworthiness standards:
European Joint Aviation Requirements proposals; normal, utility, acrobatic, and commuter category airplanes—
Powerplant proposals, 33822
European transport category airplanes; flight standards harmonization, 19296
Future harmonized rotorcraft rulemaking, normal category maximum weight; meeting, 554
Occupant protection in normal and transport category rotorcraft, 17156
Rotorcraft; normal and transport category—
Research and development initiative (FY 97), 29976
Special conditions—
Ballistic Recovery Systems, Inc.; small general aviation airplane parachute recovery system, 2784
Cessna Aircraft Co. model 750 (Citation X) airplane, 14571
Learjet model 45 airplane, 22766
Pratt & Whitney models PW4073, PW4084, and PW4088 turbofan engines; correction, 703, 4140
Rolls-Royce models RB211-Trent-875-17/-877-17/-884-17 turbofan engines, 704, 984
Soloy Dual Pac Model Soloy Dual Pac engines, 5356
Transport category airplanes—
Maximum allowable carbon dioxide concentration, 22718
Transport category rotorcraft—
Takeoff distances determination, etc., 33598
Class B airspace, 10040, 24673
Class C airspace, 5556
Class D airspace, 1677, 1679, 1680, 2316, 4608, 5556, 8565, 8567, 11222, 11224, 12208, 13260, 13261, 13262, 13663, 14577, 14803, 15666, 15667, 15668, 23642, 24384, 26766, 29213, 32146
Class D airspace, etc., 22567
Class E airspace, 706, 1677, 1681, 1682, 1683, 1684, 2454, 3032, 3801, 3802, 4609, 4610, 4611, 4612, 4978, 5556, 5740, 8041, 8147, 8148, 8149, 8566, 8568, 10760, 11010, 11561, 11562, 11563, 11564, 11565, 12874, 12876, 13263, 14573, 14574, 14576, 14578, 14804, 14805, 15136, 15137, 15138, 15665, 15666, 15667, 15669, 15670, 15671, 16153, 16155, 17055, 17056, 18770, 22568, 22569, 22570, 23033, 23034, 24093, 24384, 24990, 27512, 27513, 27514, 28498, 28499, 29213, 29215, 29562, 30832, 32146, 32669
Federal regulatory review, 1362
Jet routes, 10084, 12209
National Park System; effects of aircraft overflights on national parks, 12740, 31886
Correction, 15350
Offshore airspace areas, 18329, 33235
Practice and procedure:
Federally assisted airport enforcement proceedings, 29880
Restricted areas, 23643, 23644
Rulemaking petitions; summary and disposition, 31, 554, 2783, 3796, 5554, 9449, 11009, 13897, 14794, 17143, 22565, 24092, 29210, 29561, 32668, 32941, 33457

VOR Federal airways, 1686, 11223, 12875, 18506, 26465

NOTICES

Advisory circulars; availability, etc.:
Aircraft—
Airship design criteria, 2892
Certification systems evaluation program, 27305
Flight attendant seat and torso restraint system installations, 18438
Noise abatement equipment programs; first-generation narrow-body jet aircraft, 26550
SFAR 36 engineering procedures manual, guide for developing and evaluating, 12397
Smoke detection, penetration, and evacuation tests and related flight manual emergency procedures, 18438
Weld repair of aluminum crankcases and cylinders of piston engines, 13353
Supplier surveillance procedures, 17143
Transport category airplanes—
Cargo service modification, 18438
Flight test guide for certification, 19303
Unsalvageable aeronautical parts and materials; disposition, 1583
Airport improvement program funds to cargo service airports; apportionment guidelines, update, 26551
Airport improvement program grant assurances, 30076
Airport noise compatibility program:
Bishop International Airport, MI, 8499
Capital City Airport, MI, 10196
Gulfport-Biloxi Regional Airport, MS, 25520
Hawthorne Municipal Airport, CA, 32484
Hilo International Airport, HI, 27096
Kalamazoo/Battle Creek International Airport, MI, 7291
Modesto City-County Airport, CA, 30830
Noise exposure map—
Central Florida Regional Airport, FL, 24502
Dannelly Field, AL, 33033
Fairbanks International Airport, AK, 16886
James M. Cox-Dayton International Airport, OH, 33814
Kissimmee Municipal Airport, FL, 4132
Lake Tahoe Airport, CA, 29656
Laredo International Airport, TX, 22193
Manassas Regional Airport, VA, 22194
Mansfield Lahm Municipal Airport, OH, 7291
Minneapolis-St. Paul International Airport, MN, 643
New Austin Airport at Bergstrom Air Force Base, TX, 14008
Saipan International Airport, MP (Mariannas Protectorate), 9516
Norwood Memorial Airport, MA, 32485
Phoenix Sky Harbor International Airport, AZ, 30078
Seattle-Tacoma International Airport, WA, 30079
Stockton Metropolitan Airport, CA, 793
Wittman Regional Airport, WI, 14007
Airport rates and charges; policy statement, 29874
Meeting, 33567
Airport surface movement sensors; RTCA DO-221 guidelines; availability, 30381
Civil penalty actions; Administrator's decisions and orders; index availability, 5466, 22195
Class C airspace, 33568
Committees; establishment, renewal, termination, etc.:
Aviation Rulemaking Advisory Committee, 1583, 3155, 22883, 22884, 30080, 30081, 30082
RTCA, Inc., 5814
Design standards for acceptance under primary category rule; availability, 14949
Environmental statements; availability, etc.:
Atlantic City International Airport, NJ, 5219
Cincinnati/Northern Kentucky International Airport, KY, 11356
Greater Rockford Airport, IL, 22708, 30380
Kahului Airport, HI, 16684
Newark International Airport, NJ, 8038
Northwest Arkansas Regional Airport, AR, 14010
Seattle-Tacoma International Airport, WA, 645
Washington National Airport, DC; airport surveillance radar model 9, 645
Exemption petitions; summary and disposition, 1054, 2893, 2894, 2900, 3917, 4134, 5665, 6671, 8290, 8291, 9271, 11101, 12397, 12398, 14015, 14949, 16887, 22205, 22206, 23088, 24209, 28584, 28585, 29321, 29657, 31667, 31668, 33035, 33569
General aviation and business airplane issues; Aviation Rulemaking Advisory Committee Accelerated Stalls Working Group; new task assignment, 22207
Grants and cooperative agreements; availability, etc.:
Aviation research program, 32746
Center of excellence in airport pavement research, 22709
Meetings:
Aircraft Noise Federal Interagency Committee, 30382
Air traffic control (ATC) services as Government corporation; restructuring, 5462
Air Traffic Procedures Advisory Committee, 11102, 30082
Aviation Rulemaking Advisory Committee, 1584, 2894, 3918, 4134, 5220, 6673, 10035, 13033, 14016, 14707, 16684, 18838, 22885, 25154, 26334, 27097, 28912, 29657, 30381, 33318, 33571
Aviation Security Advisory Committee, 4309, 23769
Centers of Excellence in Airport Pavement Research, 6080
Civil Tiltrotor Development Advisory Committee, 17143, 31672, 32486
Global positioning system navigation equipment issues, 9272
Informal airspace meetings—
Texas, 4134, 4310, 15803, 23088
Pilot briefings concerning VFR operating procedures in Boston Class B airspace over Thunderfest 1994 Powerboat Race, 33815
Research, Engineering, and Development Advisory Committee, 646, 1776, 4310, 7292, 9517, 18593, 32258, 33033
RTCA, Inc., 794, 3156, 5666, 5814, 8669, 9516, 12399, 14708, 16255, 19274, 22208, 30381, 30382, 33318, 33319
Omnibus Transportation Employee Testing Act of 1991:
Alcohol use by transportation workers, limitation, 7302
Organization, functions, and authority delegations:
Aberdeen, SD, 4311
Eagle, CO, 13354
Los Angeles, CA, 8039
Rapid City, SD, 4311
Special Counsel and Director of Civil Penalty Adjudications, 5465
Passenger facility charges; applications, etc.:
Adirondack Regional Airport, NY, 11647, 16255
Arcata/Eureka Airport, CA, 28913
Aspen-Pitkin County Airport, CO, 13759
Baltimore Washington International Airport, MD, 26553
Bellingham International Airport, WA, 33035
Bert Mooney Airport, MT, 4749
Boise Air Terminal, ID, 10197
Boise, ID, et al., 30083
Burbank-Glendale-Pasadena Airport, CA, 16256
Chattanooga Metropolitian Airport, TN, 5463
Cincinnati/Northern Kentucky International Airport, KY, 646
Cleveland, OH, Port Control Department, et al., 13354
Columbus Airport Commission, GA, et al., 9272
Duluth International Airport, MN, 22710
Fort Smith Regional Airport, AR, 5463
Greater Cumberland Regional Airport, MD, 4311, 12399
Huntsville International Airport, AL, 14007
James M. Cox-Dayton International Airport et al., OH, 26691
Jefferson County Airport, TX, 11102
La Crosse Municipal Airport, WI, 8499
Long Island MacArthur Airport, NY, 31669
Marquette County Airport, MI, 2895
McCarran International Airport, NV, 5464
Memphis-Shelby County Airport Authority, TN, et al., 14010
Metropolitan Washington Airports Authority, VA, et al., 29853
Miami International Airport, FL, 24211
Michiana Regional Transportation Center, IN, 26692
Midland International Airport, TX, 2895
Minneapolis-St. Paul International Airport, MN, 12400
Modesto City-County Harry Sham Field Airport, CA, 11356
Muscle Shoals Regional Airport, AL, 5465
Muscle Shoals Regional Airport Authority, AL, et al., 24210
New Orleans International Airport, LA, 25522
Outagamie County Airport, WI, 8500
Panama City-Bay County Airport and Industrial District, FL, et al., 2896
Pocatello Regional Airport, ID, 22208
Portland International Airport, OR, 18593
Pullman-Moscow Regional Airport, WA, 1412
Pullman, WA, et al., 22209
Quincy Municipal Airport-Baldwin Field, IL, 22711
Salt Lake City International Airport, UT, 33034
Sonoma County Airport, CA, 23769
Tupelo Municipal Airport, MS, 24212
Victoria Regional Airport, TX, 27305
Washington National Airport, DC, 8500
Wichita Mid-Continent Airport et al., KS, 32486
Rulemaking petitions; summary and disposition, 17143
Space vehicle launching; new special purpose operation in restricted category, 2901
Technical standard orders:
Airborne area navigation equipment using multi-sensor inputs, 9517
Emergency locator transmitters; withdrawn, 32059, 8037

Federal Bureau of Investigation

NOTICES

Meetings:
National Crime Information Center Advisory Policy Board, 17118
National Stolen Auto Part Information System Federal Advisory Committee, 11311, 26816

Federal Communications Commission

RULES

Commercial radio operator license examinations, 3794
Common carrier services:
Alaska telecommunications market structure, 27496
Calling number identification (caller ID); interstate calls, 18318
Communication common carriers and certain affiliates; pension and benefits plans filing; elimination or revision, 19647
Customer proprietary network information requirements; Bell Operating Companies (BOCs) & GTE Corp., 19118
Filing extension, 19119
GTE Corp.; enhanced services; open network architecture requirements and nondiscrimination safeguards, 26756
Local telephone company facilities; expanded interconnection, 32925
MTS and WATS market structure and transport rate structure and pricing, 10300
New telecommunications technologies use; spectrum redevelopment to encourage innovation, 19642
Personal communications services, 32830
Personal communications services in 900 MHz band (narrowband PCS); competitive bidding, 26741
Telecommunications companies; uniform system of accounts—
Income taxes; liability method of accounting, 9417
Freedom of Information Act; implementation:
Fee schedule, 21946
Organization, functions, and authority delegations:
Cable Services Bureau, 32131
Managing Director's Office and Field Operations Bureau; reorganization, 26970
Practice and procedure:
Application fees schedule; adjustment, 31009
Correction, 32489
Competitive bidding; unjust enrichment by lottery winners, deterrence, 9100
Competitive bidding proceedings, 22980
Pioneer's preference rule; regulatory review, 8413
Regulatory fees for FY 1994; assessment and collection, 30984
Radio broadcasting:
AM emission limits; compliance deadline, 12191
Low power television service; application acceptance standard; major changes definition; four-letter call signs, 31552
Personal communications services establishment; correction, 15266
Political programming policies; use definition, 14567
Single AM stereophonic transmitting standard; affirmation, 22995
Radio services, special:
Amateur services—
Club and military recreation stations; call sign administrators, 542
Message forwarding systems, 18974
Interactive video and data services—
Competitive bidding, 24947, 25825
Mobile services; regulatory treatment, 18493
Effective date change, 26602
Narrowband personal communications services, 14115
New personal communications services; establishment, 9419
Private land mobile services—
220-222 MHz frequency band use, 15857
800 MHz channels in U.S./Canada border area; licensing, 31557
Foreign ownership restrictions; waiver petitions, 1285
Mobile satellite services in 1610-1626.5 and 2483.5-2500 MHz frequency bands, 9413
Special industrial radio service; CFR correction, 30304
Radio stations; table of assignments:
Alabama, 14567
Arizona, 11556, 13660, 27505
California, 2302, 6220, 8416
Florida, 4007
Illinois, 4007
Iowa, 8415
Louisiana et al., 13661
Maine, 2301
Minnesota, 2302, 4007, 31161
Missouri, 27505
Montana, 25825
New Mexico, 11557, 12550
New York, 4008, 8414
North Carolina, 8415
Ohio, 4008
Oklahoma, 7908
Oregon, 8416
Virginia, 8417, 32133
Washington, 4008
Wisconsin, 2302, 8415, 28014
Wisconsin et al., 22996
Regulatory Flexibility Act plan; rules and regulations review, 3633
Safety and special radio services:
Stations in maritime services—
Class emergency position indicating radio beacons; correction, 7714
Television broadcasting:
Cable Television Consumer Protection and Competition Act of 1992—
Compatibility between cable systems and consumer electronics equipment, 25339
Horizontal and vertical ownership limits, cross-ownership limitations and anti-trafficking provisions, 9934
Program distribution and carriage agreements; 1992 Cable Act, 9934
Rate regulation, 17943, 17961, 17975
Cable television systems—
Major television markets; list, 25344
Regulated cable services; rate regulation (rate freeze, etc.), 6901
Political programming policies; use definition, 14567
Television stations; table of assignments:
Wisconsin, 31162

PROPOSED RULES

Children's Television Act:
Informational and educational programming; hearing, 22814
Common carrier services:
27.5-29.5 GHz frequency band, redesignation; local multipoint distribution service, 7961
Correction, 11836
Negotiated rulemaking advisory committee; request for comments, 7964
Calling number identification (caller ID); interstate calls, 18349
Customer-provided terminal equipment connection to telephone network, 5166
O+ InterLATA calls; billed party preference, 30754
Public mobile services, 31186
Satellite communications—
Domestic satellite service; licensing policies and procedures, 11746
Spectrum below 5 GHz transferred from Federal Government use, 25589
Transmitters; concurrent use in common and non-common service, 30890
Frequency allocations and radio treaty matters:
Marketing and equipment authorizations, 31966
ITU World Radiocommunication Conference, 1995; U.S. proposals; inquiry, 25873
Practice and procedure:
Local exchange carriers under price cap regulation; comprehensive performance review, 12888, 23042
North American Numbering Plan and other numbering issues; administration, 24103
Radiofrequency radiation; environmental effects evaluation guidelines, 3050, 9171
Regulatory fees for (FY 1994); assessment and collection, 12570
Radio broadcasting:
Comparative broadcast hearing process for new applicants; policy statement reexamination, 32945
Radio services, special:
Amateur services—
Vanity call sign system, 558, 11029
Commercial mobile service providers; forbearance from Title II requirements, 25432
LMDS/FSS 28 GHz Band Negotiated Rulemaking Committee; meetings, 33483
Mobile services; regulatory treatment, 28042
Private land mobile services—
Automatic vehicle monitoring systems, 7239, 10107, 13920
Radio stations; table of assignments:
Alabama, 43, 29408
Alabama et al., 32945
American Samoa, 13920
Arizona, 43
Arkansas, 7669
California, 6230, 18774
Colorado, 7237
Florida, 1365, 10605
Georgia, 1365
Guam, 10606
Hawaii, 7669, 27525
Illinois, 32177
Iowa, 25874
Kentucky, 44, 2343
Louisiana, 13919, 32177
Maine, 7668
Maryland, 32177
Minnesota, 42, 7238, 8163, 25874
Mississippi, 7238, 7669, 32177
Missouri, 1366, 9460, 11574, 30891
Montana, 42, 13920
Nevada, 23042, 29272
New Mexico, 43
North Carolina, 4020, 23184
North Dakota, 13919
Northern Mariana Islands, 13918
Ohio, 10606
Oklahoma, 30891
Oregon, 7966
South Carolina, 25875
South Dakota, 10607, 27525
Virginia, 41
Washington, 2344, 11575, 13918
West Virginia, 10607
Wisconsin, 2344, 6231
Regulatory agenda, 21358

Television broadcasting:
Cable Television Consumer Protection and Competition Act of 1992—
Compatibility between cable systems and consumer electronics equipment, 280, 8162
Competition in market for delivery of video programming; inquiry, 27526
Rate regulation, 18064, 18066
Video sports programming migration from broadcast to subscription television; Section 26 implementation, 11962
Cable television systems—
Equal employment opportunity rules; amendment, 26615
Major television markets; list, 1706, 26615, 26616, 26617
Children's television programming, 30331
Commercial programming practices, 726
Comparative broadcast hearing process for new applicants; policy statement reexamination, 32945
Equal employment opportunity rules and policies, 23183
Television stations; table of assignments:
Hawaii, 23043, 32176
Iowa, 28047
Wisconsin, 7966

NOTICES

Agency information collection activities under OMB review, 748, 1400, 1546, 2409, 2852, 3098, 3357, 4069, 4070, 5200, 5429, 5769, 6024, 6641, 8195, 8474, 9985, 10818, 12327, 13322, 14163, 14419, 15411, 15910, 17101, 17547, 19173, 22616, 23715, 24699, 27556, 28096, 28386, 29292, 29429, 30356, 30934, 31244, 33769
Broadcast annual employment report; interpretive ruling, 31244
Cable television forms summary, 15910
Committees; establishment, renewal, termination, etc.:
1995 World Radiocommunication Conference Industry Advisory Committee (WRC-95 Advisory Committee), 28532
Electronic filing system; Federal Advisory Committee establishment; consideration, 11604
Network Reliability Council, 31246
Small Business Advisory Committee, 31246
Common carrier services:
ARMIS USOA Report; tables, instructions, and specifications; corrections and clarification, 14162
Mass media regulatory fees, 33758
Public mobile services—
Personal communications service licenses in 900 MHz band (narrowband PCS); auction, 28097, 28858
Regulatory fees, 33761
Requests to permit wireline common carriers to hold specialized mobile radio licenses, 19720
Space and earth station regulatory fees, 33765
Telecommunications relay services, 24152
Work force reduction programs; uniformity in accounting, 15729
Direct telex service between United States and Cuba; authorization, 23204
Emergency Broadcast System (EBS); role of cable television; audio recording of meeting, availability, 23064
Equal employment opportunity rules; broadcast stations; forfeitures and violations assessment guidelines, 12606
Meetings:
Advanced Television Service Advisory Committee, 17547
Children's television programing; schedule for en banc hearing, 30935
Network Reliability Council, 31995
Meetings; Sunshine Act, 2647, 4754, 8303, 10457, 18442, 25701, 29478, 33040
Public safety radio communications plans:
Florida, 5429, 16209
Hawaii, 9484
Iowa, 17784
Philadelphia area, 87
Washington, 32961
Washington, DC, area, 9484
Radio services, special:
Goodman, Daniel R., and Chan, Robert; rule waivers to extend construction and loading deadlines applicable to conventional SMR licenses; comment request, 17547
Interactive video data services—
Private Radio Bureau licenses; auction, 28100
Private land mobile radio services applications; electronic filing, 3099
Rulemaking proceedings; petitions filed, granted, denied, etc., 1019, 1546, 3859, 5430, 8475, 9214, 12327, 12922, 16209, 18409, 23858, 24157, 28386, 29809, 30485, 30584, 32430, 33767
Senior Executive Service:
Executive Resources and Performance Review Board; membership, 17377
Television broadcasting:
Low power television and television translator filing window (April 11-15, 1994), 11069
WavePhore, Inc.; digital data transmission within video portion of station transmissions, 4281
U.S.-licensed international communications satellite systems separate from International Telecommunications Satellite Organization; permissible services, 3100
Applications, hearings, determinations, etc.:
Benchmark Communications Corp. et al., 27556
Comsat Mobile Communications, 16813
Cumberland Communities Communications Corp. et al., 16813
Family Broadcasting, Inc., 14620
Keyboard Broadcasting Communication, 575
Lutheran Church, Missouri Synod, 8475
Sprint Communications Co. L.P., 33767
Telephone & Data Systems, Inc., 7673
VIA USA et al., 33770
Victory Christian Center, Inc., et al., 9986
Wesley College, 575

Federal Contract Compliance Programs Office

NOTICES

Contracts; eligible bidders:
Blaine Construction Co., Inc.; debarment, 17120
Commonwealth Aluminum Corp.; debarment, 22178
Commonwealth Aluminum Corp.; debarment stay, 27581, 29444
Layton Construction Co., Inc.; reinstatement, 10431

Federal Crop Insurance Corporation

RULES

Crop insurance regulations:
Fig crop provisions, 9614
Small grains crop, 9382

PROPOSED RULES

Crop insurance regulations:
Coarse grains, 28016
Cotton, 28022
Extra long staple cotton, 28027
Nursery crop, 19661
Crop insurance regulations: 1994 and subsequent crop years, 30537
Nursery crop; premium payments, 30536
Reinsurance agreement; approval standards, 30533

NOTICES

Crop insurance:
American Agrisurance, Inc.'s Market Value Protection supplemental program; approval, 26187
County cotton insurance programs; evaluation, 8168
County grain sorghum insurance programs; evaluation, 26201
Crop insurance program; actuarial soundness, overall loss ratio goal, and comprehensive plan, 16167
Standard reinsurance agreement (1995); availability, 29983

Federal Deposit Insurance Corporation

RULES

Assessments:
Subtraction of liabilities arising under depository institution investment contracts, 29714
Capital maintenance:
Risk-based capital guidelines, multifamily housing loans; policy statement, 3779
Practice and procedure:
Applications and publication requirements, 4248
Mutual-to-stock conversion notices, 7194
Real estate lending and appraisals:
Requirement exceptions in major disaster areas, 6531
Threshold level, 29482

PROPOSED RULES

Assessments:
Quarterly collection by direct debits through Automated Clearing House network, 29965
Subtraction of liabilities arising under depository institution investment contracts, 9687
Community Reinvestment Act regulations, 5138
Contractor conflicts of interest, 32661
Corporate powers extension:
State nonmember savings banks; mutual-to-stock conversions, 30316
Depository Institution Management Interlocks Act; implementation, 18764
General policy:
Securities; nonmember insured banks, 22555
Insured state banks:
Activities and investments insurance underwriting; exception, 29559
Practice and procedure:
Forms, instructions, and reports—
Insured banks; planned rapid growth; required notice, 15869
Remote service facilities establishment and relocation; application and publication requirements, 21676
Regulatory agenda, 21376
Risk-based capital:
Credit risk concentration and nontraditional activities risks, 8420
Recourse and direct credit substitutes, 27116

NOTICES

Agency information collection activities under OMB review, 2603, 5430, 6258, 9214, 18123, 23716, 26789

Alternative dispute resolution; policy statement, 14860
Coastal Barrier Improvement Act; property availability:
Bear Island, MN, 3639
Canyon Lake Tract, TX, 10134
Discrimination in lending; policy statement, 18266
FDIC/Resolution Trust Corporation Roster of Neutrals; eligibility standards, 15205
Federal banking and thrift agencies; capital and accounting standards differences; report to Congress, 3358
Financial institutions in receivership; insufficiency of assets to satisfy all claims; determinations, 2410, 8475, 17548, 22850
Foreclosure consent and redemption rights:
Liquidation update list, 18122, 30585
Meetings; Sunshine Act, 805, 2453, 2913, 3163, 3748, 5482, 6676, 8303, 9276, 10457, 11657, 13040, 13768, 14258, 15500, 16892, 17413, 18184, 22715, 22716, 23773, 25526, 26563, 27310, 27657, 28921, 30097, 30301, 32750
Organization, functions, and authority delegations:
Executive Director for Supervision and Resolutions et al., 28533
Privacy Act:
Systems of records, 88, 18409, 28534
State chartered savings banks; conversion from mutual to stock ownership; policy statement, 4712
State nonmember savings banks; mutual-to-stock conversions, 30357

Federal Election Commission

RULES
National Voter Registration Act:
National mail registration form and recordkeeping and reporting requirements, 32311
Political committees recordkeeping and reporting; best efforts, 10057
Presidential nominating conventions, publicly financed; transmittal to Congress, 33606
Special fundraising projects and other use of candidate names by unauthorized committees, 17267
Effective date, 33643

PROPOSED RULES
National Voter Registration Act:
National mail registration form and recordkeeping and reporting requirements, 11211
Correction, 14022
Rulemaking petitions:
Center for Responsive Politics; presidential campaigns; use of privately financed compliance funds, 14794

NOTICES
Meetings:
Clearinghouse Advisory Panel, 28386
Meetings; Sunshine Act, 107, 805, 3647, 3931, 5222, 6329, 6998, 9522, 10226, 11364, 12647, 14021, 15265, 16686, 17847, 19049, 22216, 23261, 24770, 26342, 27310, 28591, 29865, 30980
Special elections; filing dates:
Kentucky, 22161
Oklahoma, 5769, 32207

Federal Emergency Management Agency

RULES
Disaster assistance:
Hazard mitigation and relocation assistance, 24355
Federal employee emergency identification card; CFR part removed; CFR correction, 24947
Flooded property purchases; environmental considerations and categorical exclusions, 953
Flood elevation determinations:
Arizona, 17721
Arizona et al., 17715, 28485
Arkansas et al., 5731, 12188, 32130
California et al., 5727, 12184, 28484
Colorado et al., 5730
Connecticut et al., 12185
Florida et al., 17712, 33442
Georgia et al., 12189
Illinois et al., 5728, 5732, 5748, 33439
Iowa et al., 32127
Maine et al., 17719
Maryland et al., 17718
Minnesota et al., 33441
Oklahoma et al., 12186, 32128
Tennessee, 17714
Texas, 17717
Flood insurance; communities eligible for sale:
Georgia, 2754
Indiana et al., 4004, 5726, 5727
Iowa et al., 11727, 24649
Maine et al., 30705
New Jersey et al., 9671, 24652
Flood insurance program:
Insurance coverage and rates, 26740
Private sector property insurers assistance, 26965
Organization, functions, and authority delegations, 26132

PROPOSED RULES
Flood elevation determinations:
Delaware et al., 26177
Illinois et al., 26171
Indiana et al., 12213
Louisiana et al., 26167, 28505
Maine et al., 5748
Texas, 5747
Texas et al., 12215
Flood insurance program:
Flood control restoration zones; insurance coverage and rates, land management criteria, etc., 15351
Insurance coverage and rates, 13298
Regulatory agenda, 21168

NOTICES
Agency information collection activities under OMB review, 2410, 6642, 6643, 8196, 8476, 8477, 8974, 10819, 19013, 26789, 32430, 33292
Disaster and emergency areas:
Alabama, 11787, 13483, 17784, 17785, 18819
Arkansas, 10819, 12922, 13483
California, 3860, 4282, 5430, 23065
Delaware, 14163
District of Columbia, 33292
Florida, 13483, 16813
Georgia, 16813, 17785, 18123, 23065
Illinois, 23858, 24429, 25656, 25902
Kentucky, 14163, 17785
Louisiana, 10819, 12922
Maine, 26790, 27019, 28103
Maryland, 14164, 22617
Michigan, 25903, 32208
Mississippi, 9743
Missouri, 1019, 2411, 3101, 22618, 23859, 28103
Nebraska, 25903
Oklahoma, 22618, 25656
Pennsylvania, 12922, 13483, 22617, 23859
Tennessee, 10820, 14620, 19013, 22617, 24157, 28535
Texas, 24157, 25656
Virginia, 1020, 12923, 16814, 18819, 27019
Emergency food and shelter national board program; implementation plan, 3688
Hawaii; Hurricane Andrew survivors; crisis counseling assistance and training; program extension, 3101
Hotel and Motel Fire Safety Act; national master list, 4544, 8975, 14990, 24266, 28452, 33626
Meetings:
Emergency Management Institute Board of Visitors, 14621
National Fire Academy Board of Visitors, 18819
Offsite radiological emergency preparedness program; service fees, 26350
Radiological emergency; State plans:
Ohio, 32430
Oregon, 23065

Federal Energy Regulatory Commission

RULES
Electric utilities (Federal Power Act):
Fishway definition; deletion, 10576
Reporting and recordkeeping requirements (Form No. FERC-714, etc.), 15333
Filing fees:
Annual update, 25562
Natural gas companies (Natural Gas Act):
Anticompetitive practices related to marketing affiliates of interstate pipelines and Ozark Gas Transmission System, 243, 32884
Interstate pipelines—
Marketing affiliates; alleged anticompetitive practices; rehearing denied, 15336
Natural gas data collection system—
Edit-checking and print software and errata notice for FERC Form No. 2; availability, 11546
Project cost limits under blanket certificates, 5946
Transportation and affiliate transactions; standards of conduct and reporting requirements, 32885
Natural Gas Policy Act:
Ceiling prices—
Tight formation gas qualification for tax credit, 10577
Electronic Bulletin Boards Standards, 516, 23624
Data sets and implementation guide, 16537
Standardized data sets and communication protocols, 29716
Working groups consolidation, 19637, 22753
Natural gas data collection system—
Edit-checking and print software and errata notice for FERC Form No. 2; availability, 11546
Transportation and affiliate transactions; standards of conduct and reporting requirements, 32885
Oil pipelines:
Rates; index use for setting rate ceilings, 12
Practice and procedure:
Commission review of Energy Department remedial orders, 1628
Electronic filing of FERC Form No. 1 and delegation to Chief Accountant, 1917

PROPOSED RULES
Electric utilities (Federal Power Act):
Nuclear plant decommissioning trust fund guidelines (Black Lung restrictions), 28297
Hydropower projects:
Decommissioning after project license expires; inquiry, 7952

150-255 (9) O – 94 – 3

Natural gas companies (Natural Gas Act):
Transportation and affiliate transactions; standards of conduct and reporting requirements, 268
Natural Gas Policy Act:
Electronic Bulletin Boards Standards—
Filings, 11011, 11566, 12210, 12877, 15877
Informal conference, 15672
Working Group leadership, 27251
Practice and procedure:
Electronic and hard copy filing of FERC Form 580 interrogatories; treatment of responses, 1690
Electronic filing of FERC Form No. 1 and delegation to Chief Accountant, 1687
Hydroelectric projects; charges and fees, 5142
Regulatory agenda, 21388

NOTICES

Agency information collection activities under OMB review, 32422
Electric rate and corporate regulation filings:
1069284 Ontario Inc., et al., 28065
2285241 Nova Scotia Ltd. et al., 14156
2322117 Nova Scotia Ltd., 6952
Anheuser-Busch, Inc., 29598
Arizona Public Service Co. et al., 17096
Arkansas Power & Light Co. et al., 31227
Ashton Energy Corp. et al., 27268
Bear Mountain L.P., 32423
Black Creek Hydro, Inc., et al., 8176
Cambridge Electric Light Co. et al., 76, 28067
Canal Electric Co. et al., 32191
Carolina Power & Light Co. et al., 6627, 8507, 24411
Cedar Bay Generating Co., L.P., 25899
Central Maine Power Co. et al., 21973
Central Vermont Public Service Corp. et al., 4912
Cleveland Electric Illuminating Co. et al., 25042
COE Argentina I Corp., et al., 6628
Commonwealth Edison Co. et al., 8610
Compania De Electricidad De Puerto Plata, S.A., et al., 29787
Consumers Power Co. et al., 30788
DC Tie, Inc., et al., 28850
EI Services Canada Ltd. et al., 11784
Energy Storage Partners et al., 10120
Florida Municipal Power Agency et al., 18375
Florida Power Corp. et al., 28851
Gulf States Utilities Co. et al., 31626
Hanford L.P., 17360
Hanover Energy Corp. et al., 8177
Idaho Power Co. et al., 23849
Illinois Power Co. et al., 15387, 26639
Indeck-Corinth L.P., 30788
Intercoast Power Marketing Co. et al., 17355
Inversores de Electricidad S.A. et al., 22837
Jamaica Private Power Co. Ltd. et al., 21978
Keystone Energy Service Co., L.P., et al., 1014
L'Energia, L.P., 23057
Louis Dreyfus Electric Power et al., 22603
Metropolitan Edison Co. et al., 10798
Middleborough Gas and Electric Department and Pascoag Fire District et al., 28513
Midwest Power Systems, Inc., et al., 29279
Minnesota Power & Light Co. et al., 17356
Multitrade of Pittsylvania County, L.P., et al., 5411, 32423
Navy Department et al., 32425
Nevada Power Co. et al., 14396, 15388
Newark Bay Congeneration Partnership, L.P., et al., 8178
New England Power Co. et al., 3677
New York State Electric & Gas Corp. et al., 6950, 14842
Niagara Mohawk Power Corp. et al., 2364, 3853
Northeast Utilities Service Co. et al., 11257
Northern States Power Co. et al., 2837, 2838, 3082, 28068
NRG Gladstone Operating Services Pty Ltd. et al., 17098
Oklahoma Gas & Electric Co. et al., 25045
Oxbow Geothermal Corp., 14845
Pacific Gas & Electric Co. et al., 3679, 32426
PacifiCorp et al., 11587, 18377
PECO Energy Co. et al., 29994
Polk Power Partners, L.P., 22840
Portland General Electric Co. et al., 14845
PSI Energy, Inc., et al., 1718
Public Service Co. of Oklahoma et al., 7994, 15898, 17154
Public Utility District No. 1 of Grays Harbor County et al., 15709
Robbins Resource Recovery Co. et al., 29787, 33497
Sarnia Cogeneration Joint Venture et al., 21974
SEI Bahamas Argentina I, Inc., et al., 7994
SEI Holdings V, Inc., et al., 11590
SEI Holdings VI, Inc. et al., 21976
SEI Holdings VII, Inc., et al., 14846
Southern California Edison Co. et al., 2379, 30349
Southern Wholesale Generators, Inc., et al., 5413
Southwestern Electric Power Co. et al., 9198, 11591
Syracuse Power Co., 17365, 23712
TIFD VIII-B Inc. et al., 22604
Torco Energy Marketing, Inc., et al., 10800
Western Area Power Administration et al., 4913
Western Resources, Inc., et al., 6009, 12901, 12903
Western Systems Power Pool et al., 12906
West Virginia Public Service Commission Consumer Advocate Division et al., 9477
Wisconsin Electric Power Co. et al., 2381
Wisconsin Power & Light Co. et al., 24414, 26640
Wisconsin Public Service Corp. et al., 1533, 9478, 13951
Electric utilities (Federal Power Act):
Transmission services; pricing policy; technical conference, 8612
Environmental assessments and environmental impact statements; third party contractors, 18804
Environmental statements; availability, etc.:
A.L.L. Natural Resources, Inc., 24416
Alabama Power Co., 27543, 29281
Alaska Aquaculture, Inc., 6011
Algonquin Gas Transmission Co., 16628, 26223
ANR Pipeline Co., 13477
Appalachian Power Co., 2382, 10801, 11054, 12318, 13320
Arizona Public Service Co., 9976
Arkla Energy Resources Co., 29788
Avoca Natural Gas Storage, 5570
Boyer, Paul S., 28363
Cascade Power Co., 21973
Central Maine Power Co., 18113
Central Maine Power Co. et al., 31227
Central Maine Power et al., 11591
Central Nebraska Public Power and Irrigation District et al., 26786
Central Vermont Public Service Corp., 16629, 23198, 27543
Citizens Utilities Companies, 8180, 9738, 24694
Consumers Power Co., 2842, 15710, 25640
Decorative Specialties International, Inc., 26223
Duke Power Co., 1391, 3333, 14848
Eugene Water & Electric Board, 5414
Garkane Power Association, Inc., 3856
Georgia Power Co., 1723, 14848
Green Mountain Power Corp., 33733
Hohman, Thomas, 27543
Huey, Alfred D., 30790, 32042
J&T Hydro Co., 12908
Kennebec River Basin hydroelectric projects; meetings, 31625
Ketchikan Public Utilities, 15710
Lansing, MI, Water and Light Board, 79
Liberty Pipeline Co. et al., 22840
Lower Village Water Power Associates, 24128
Mead Corp., 2599
Michiana Hydro-electric Power Corp., 14849
Mojave Pipeline Co., 18379
Montana Power Co. et al., 31228
Natural Gas Pipeline Co. of America, 6952
Northern Natural Gas Co., 26641
Northern States Power Co., 32192
Northern States Power Co.-Wisconsin, 28363
Pacific Gas Transmission Co., 33286
PacifiCorp Electric Operations, 17520
Public Service Co. of—
Colorado, 745, 12908
Public Utility District No. 1 of Chelan County, WA, 32958
Riverside Gas Storage Co., 30925
Scott Paper Co., 5415, 25640
Seattle City Light, 25640
Seattle, WA, 11054, 14616
Sho-Me Power Corp., 6953, 25046
Smith, Lawrence E., et al., 6953
South Carolina Electric & Gas Co. et al., 302, 4273, 5415
South Carolina Public Service Authority, 13320
Southern California Edison Co., 8181
Southern New Hampshire Hydroelectric Development Corp., 14616
Transcontinental Gas Pipe Line Corp., 3334, 5761
Turbine Industries, Inc., 10379, 29281
Turlock and Modesto Irrigation Districts, CA, 3857
Tuscarora Gas Transmission Co., 33287
Upper Peninsula Power Co., 4913
Wallkill Transport, L.P., 22157
West Penn Power Co., 33734
Weyerhaeuser Co., 30791
Whitehead, Debra, 5416, 26485
White Mountain Hydroelectric Co., 5416, 18804
Wisconsin Electric Power Co., 11784
Wisconsin Power & Light Co., 13320, 22607, 26643
Wisconsin Public Service Corp., 15713
Wolverine Hydroelectric Corp., 16198
Yukon Pacific Co. L.P., 12270
Hydroelectric applications, 2382, 5416, 9199, 10121, 12270, 13952, 14157, 15901, 16629, 17520, 17775, 18381, 22607, 24694, 27269, 28071, 29425, 31228
Meetings:
Interstate natural gas pipeline gas supply realignment costs; public conference, 16198, 23058, 25046
Meetings; Sunshine Act, 1414, 3647, 4977, 5668, 7713, 8503, 11833, 13364, 14449, 14451, 15808, 17152, 18442, 19750, 22715, 23926, 26844, 30384, 31301, 33327
Natural gas certificate filings:
Algonquin Gas Transmission Co. et al., 11784
ANR Pipeline Co. et al., 10124
Arkla Energy Resources Co. et al., 7996, 13948
BCF Gas Ltd., et al., 6630
Cheyenne Light Fuel & Power Co. et al., 13949
CNG Transmission Corp. et al., 3083, 11259, 27270
Colorado Interstate Gas Co. et al., 5420, 17099

Columbia Gas Transmission Corp. et al., 4914, 17357, 29789
Cove Point LNG Co., L.P., et al., 14158
Crossroads Pipeline Co. et al., 21979
Distrigas of Massachusetts Corp. et al., 8966
East Tennessee Natural Gas Co. et al., 1014
El Paso Natural Gas Co. et al., 6954, 10801, 10802, 18805, 30927, 31626
Entre Energy Corp. et al., 25046
Equitrans Inc. et al., 2386, 21981
Florida Gas Transmission Co. et al., 3680
Frontier Gas Storage Co. et al., 11592
High Island Offshore System et al., 14849, 28514
Kansas Gas Supply Corp. et al., 1393
KN Wattenberg Transmission Ltd. Liability Co. et al., 18387
Midwestern Gas Transmission Co. et al., 18999
Mobile Bay Pipeline Co. et al., 6630
Natural Gas Pipeline Co. of America et al., 17521, 24416
NGC Energy Resources L.P., et al., 1391
Northern Natural Gas Co. et al, 14850
Northern Natural Gas Co. et al., 2842, 14396, 15405, 17154
Northwest Pipeline Corp. et al., 17520
NUI Corp. et al., 2387
Peach Ridge Pipeline Inc. et al., 31234
Questar Pipeline Co. et al, 14851
TCP Gathering Co. et al., 18388
Tennessee Gas Pipeline Co. et al., 81, 22610, 25900
Texas Eastern Transmission Corp. et al., 29792, 33287, 33499
Texas Gas Transmission Corp. et al., 13950, 26223
Transcontinental Gas Pipe Line Corp. et al., 14415, 24417, 27009
Transwestern Pipeline Co. et al., 9479, 11594
Trunkline Gas Co. et al., 11593
Viosca Knoll Gathering System et al., 1724
Williams Natural Gas Co. et al., 4915
Williston Basin Interstate Pipeline Co. et al., 8179
Natural Gas Policy Act:
BTU measurement adjustments; refunds, 79
Natural gas data collection system—
Data entry, edit-checking, and print software for FERC Form No. 2-A; availability, 6252
Natural gas certificate applications; revised instructions, record formats, software, and user manual, 16637
Self-implementing transactions, 2389, 8918, 12270, 14397, 15389, 15390, 28363, 32192
State jurisdictional agencies tight formation recommendations; preliminary findings—
Colorado Oil & Gas Conservation Commission, 10379
Land Management Bureau, 12908, 23950
Oklahoma Corporation Commission, 80, 1723, 2405, 4709, 4915, 5422, 15907, 16200, 16638, 21982, 23850, 23851, 24128
Texas Railroad Commission, 9204, 9976, 12909, 16639, 19706, 29791
Preliminary permits surrender:
Colton Springs Hydro Associates, 28515
Continental Energy Co., Inc., 8465
Current Power Technologies, 1725
Faulkner Land and Livestock, Inc., 28515
GSA International Corp., 9738
Hydrogroup, Inc., 24419
Leamington/Rocky Ford Hydro Associates, 28515
Sevier Bridge Hydro Associates, 28515
TS Hydro, 1394
Privacy Act:
Systems of records, 17523
Public Service of New Hampshire; National Register of Historic Places; restricted service list for programmatic agreement for managing properties, 3855
Rolling blackouts in Eastern Interconnection; inquiry concerning conditions, 4709
Applications, hearings, determinations, etc.:
Acacia Natural Gas Corp., 19708
Adirondack Hydro Development Corp., 746
AES Power Co., 3855
AES Power Inc., 18806
AIM Pipeline Co., 13713
Alabama-Tennessee Natural Gas Co., 1725, 11976, 14616, 19001, 26787
Algonquin Gas Transmission Co., 2599, 3335, 4273, 4916, 6253, 6632, 8465, 8612, 9204, 11259, 11976, 13713, 13953, 13954, 17781, 19002, 23712, 23852, 25901, 30928
Algonquin LNG, Inc., 30351
All American Pipeline Co., 24128
Allegheny Power Service Corp., 11259
ANR Pipeline Co., 1943, 2600, 4060, 4274, 9204, 10804, 17358, 18389, 23851, 25901, 26485, 29795, 29996, 30928
ANR Pipeline Co. et al., 9738
Appalachian Power Co. et al., 3335
Aquila Gas Systems Corp., 27012
ARCO Products Co. et al., 8180
Arkansas Gas Consumers et al., 26643
Arkla Energy Resources Co., 6011, 8968, 11259, 14616, 17358, 24129
Associated Louisiana Intrastate Pipe Line Co., 11976
Avoca Natural Gas Storage, 23198, 28516
Bangor Hydro-Electric Co., 30581
Beebee Island Corp., 9205
Beltzville Hydro Associates, 30928
Black Marlin Pipeline Co., 10125, 23712, 25449
Blue Lake Gas Storage Co., 4916
Boston Edison Co., 23198
Brooklyn Energy L.P., 1394
C.C. Pace Energy Services, 25048
Canyon Creek Compression Co., 28516
Cardinal Power of Canada, L.P., 22611
Carnegie Natural Gas Co., 1394, 3336, 8968, 11596, 13713, 15715, 17359, 17781
Carolina Power & Light Co., 26643
Catex Vitol Electric Inc., 5572
Central & South West Services, Inc., 4711
Central Hudson Gas & Electric Corp., 7673
Central Maine Power Co., 21982
Central Maine Power Co. et al., 5422, 10125
Chandeleur Pipe Line Co., 9480
Chevron Pipe Line Co., 11596
Cincinnati Gas & Electric Co. et al., 13479
CMS Generation S.A., 9739
CNG Transmission Corp., 1395, 3336, 4060, 6632, 9205, 10619, 13954, 15715, 17359, 23712
Colorado Interstate Gas Co., 2454, 2845, 4274, 8181, 8968, 11261, 12593, 12909, 15715, 17781, 19002, 23852, 26225, 27544, 28383, 28516, 29795, 31993, 33501
Columbia Gas Transmission Corp., 1725, 4274, 9739, 10126, 11261, 11977, 13714, 14616, 17359, 18533, 18807, 19002, 22612, 24419, 25901, 27012, 29598, 30351, 33734
Columbia Gas Transmission Corp. et al., 14160
Columbia Gulf Transmission Co., 4274, 8181, 11261, 11262, 11977, 22841, 23852, 24129, 24419, 28516, 31993
Columbia LNG Corp. et al., 3855, 31629
Commonwealth Electric Co., 17359
Consolidated Edison Co. of New York, Inc., 8968
Corn Belt Power Cooperative, 29794
CRSS Power Marketing, Inc., 1943
Delmarva Power & Light Co., 9740, 23199, 30928
Distrigas of Massachusetts Corp., 10127
Duke Power Co. et al., 3084
Eastern Shore Natural Gas Co., 1726, 2845, 5762, 13320, 13479, 14617, 17360, 25641, 30791
East Tennessee Natural Gas Co., 4275, 5422, 12318, 29794, 29795, 30929
EEA I, L.P., 6956
El Brooklyn Power Ltd., 13714
El Canada Holding, 13714
El Power, Inc., 26643
El Paso Natural Gas Co., 2845, 4275, 5762, 6632, 6957, 11262, 17360, 21762, 28517, 29796, 31993
Energy Production Corp. et al., 30791
Entergy Services, Inc., 18390
Entergy Services, Inc., et al., 1015
Equitable Resources Marketing Co., 31629
Equitrans, Inc., 4711, 11977, 13715, 13954, 25449, 28383, 29281, 29796, 30791
ESBI Energy O&M, Inc., 3856
Finch, Pruyn & Co., et al., 10127
Five Flags Pipeline Co., 3336
Florida Gas Transmission Co., 6633, 6957, 8466, 9205, 10128, 10228, 11262, 19003, 19709, 23853, 24420, 26225, 26486, 26787
Florida Power Corp., 23057
Franklin County PUD No., 16800
Gasdel Pipeline System, Inc., 33735
Gas Research Institute, 30929
Gas Transport, Inc., 5423, 6957
Gaviota Terminal Co., 12593
Golden Spread Electric Cooperative, Inc., 25641
Gordonsville Energy, L.P., 5195
Granite State Gas Transmission, Inc., 1395, 1726, 9205, 9206, 9977, 17524, 24130, 28075, 32959, 33735
Great Lakes Gas Transmission L.P., 4060, 6011, 6012, 8041, 12319
Green Mountain Power Corp., 33289
High Island Offshore System, 11263
Hill Transportation Co., Inc., 5423
Howell Power Systems, Inc., 5572
Hunt Refining Co. et al., 17360
Idaho Power Co., 33289
IES Utilities Inc., 12910
Illinois Power Co., 24130
Indianapolis Power & Light Co., 23199
Interstate Power Co., 18533
Iroquois Gas Transmission System, L.P., 4275, 23058, 24420
James River-New Hampshire Electric, Inc., 11054
James River-New Hampshire Electric, Inc., et al., 10128
Kansas City Power & Light Co., 33501
Kansas Gas & Electric Co., 14617
Kentucky Power Co., 9206, 9206
Kentucky West Virginia Gas Co., 4061, 32200
Kern River Gas Transmission Co., 5423
Keystone Cogeneration Service Co., 11786
Keystone Energy Service Co., L.P., 25450
KN Energy, Inc., 5762, 9277, 11263
KN Interstate Gas Transmission Co., 1395, 4061, 6958, 9206, 28384, 28854, 29598
KN Wattenberg Transmission L.L.C., 1726, 7250, 11978, 15197
Koch Gateway Pipeline Co., 4061, 5572, 5763, 9977, 17361, 18534, 23712, 25641, 26486
Koch Gateway Pipeline Co. et al., 23199, 25703

Louisiana Energy & Power Authority, 5763
Louisiana Intrastate Gas Co. L.L.C., 11978
Louisiana-Nevada Transit Co., 5424
Maine Yankee Atomic Power Co., 5424
MDU Resources Group, Inc., 9740
Michigan Consolidated Gas Co., 15406
Michigan Gas Storage Co., 6254, 9977
Mid-Continental Area Power Pool, 25048
Midwestern Gas Transmission Co., 5424, 12319, 29798
Midwest Gas Storage Inc., 19003, 19003, 21762, 24420
MIGC, Inc., 3856, 13479
Minerals, Inc., 12910
Mississippi River Transmission Corp., 1943, 4276, 4917, 5195, 5425, 5763, 13320, 13715, 15716, 16641, 32201
Mobile Bay Pipeline Co., 15907
Mojave Pipeline Co., 4062, 6958, 21983
Montana Power Co., 6958, 11786, 14417
Montaup Electric Co. et al., 29996
National Electric Associates L.P., 30581
National Fuel Gas Supply Corp., 1396, 3337, 3856, 5196, 10129, 16641, 17362, 18390, 23854, 24133, 25450, 27271, 28075, 28854, 30351, 30581, 32426, 32959
Natural Gas Pipeline Co. of America, 83, 5572, 5764, 6633, 6958, 9977, 11263, 14160, 17361, 21762, 23854, 24696, 26225, 27013, 27272, 28517, 29798, 32201
Natural Gas Pipeline Co. of America et al., 25048
Navajo Refining Co. et al., 3337
Newark Bay Cogeneration Partnership, L.P., 7251, 11105
New England Power Co., 9207
New York State Electric & Gas Corp., 5425
NorAm Gas Transmission Co., 29799
Northeast Utilities Service Co., 23058
Northern Border Pipeline Co., 5573, 6633, 9740, 10805, 13716, 24696, 27012, 28518
Northern Electric Power Co., L.P., 746
Northern Natural Gas Co., 1015, 2600, 4276, 4277, 5573, 6958, 9741, 10619, 10804, 11264, 11978, 15406, 15407, 17361, 17781, 19003, 19709, 21763, 23059, 24696, 25450, 29796, 29799, 30352
North Penn Gas Co., 11596
Northwest Alaskan Pipeline Co., 27272
Northwest Pipeline Co., 11978
Northwest Pipeline Corp., 1727, 2600, 3337, 4062, 4277, 4712, 5573, 5764, 8968, 8969, 9741, 11264, 13716, 15197, 15716, 17362, 18807, 19004, 19709, 23713, 23854, 23855, 25642, 29797, 33289
OkTex Pipeline Co., 3857, 10805
Olympic Pipeline Co., 17363
Overland Trail Transmission Co., 5196, 17362
Overthrust Pipeline Co., 1727, 2600, 9207, 14617, 26226, 28518
Ozark Gas Transmission system, 1728, 9481, 31994
Pacific Gas Transmission Co., 1396, 1728, 2600, 3338, 8969, 10619, 18534, 22612, 23855, 27013, 28854, 29797, 29798, 29996, 31994
Pacific Interstate Transmission Co., 29598, 30352
PacifiCorp Electric Operations, 4917
Paiute Pipeline Co., 22158, 26226, 30581
Panhandle Eastern Pipe Line Co., 4062, 4917, 10805, 11265, 17363, 23059, 23713, 24134, 26486, 28075, 29798, 30792, 31994, 32960
Penn-York Energy Corp., 4277, 14852, 17363
Petal Gas Storage Co., 6633, 6634
Pine River Irrigation District, 21763
Potomac Electric Power Co., 9207
PowerNet G.P., 23059
Public Service Co. of Oklahoma, 23713
Puget Sound Power & Light Co., 26487
Questar Pipeline Co., 4712, 5574, 6634, 15716, 18390, 22612, 26487
Red River Pipeline, L.P., 11979
Richfield Gas Storage System, 10130, 25642
Richmond Power Enterprise, L.P., 31995
Robbins Resource Recovery Partners, L.P., 32960
Rochester Gas & Electric Co., 24697
Sabine Pipe Line Co., 7251
San Diego Gas & Electric Co., 17364
Sarnia Cogeneration Joint Venture, 25643
SEI Beteiligungs GmbH, 24421
SEI Holdings VIII, Inc., 24421
Seminole Electric Cooperative, Inc., et al., 1016
Southern California Edison Co., 30582
Southern California Gas Co., 32202
Southern Natural Gas Co., 1396, 2601, 5765, 6635, 7673, 8466, 8970, 10620, 11265, 12319, 14853, 17364, 19004, 19709, 21763, 23856, 25450, 27013, 28449, 28854, 29799, 30352, 33735
Southern Natural Gas Co. et al., 15197, 30582
South Georgia Natural Gas Co., 5765, 23855, 26487
Southwestern Public Service Co., 8182
Stingray Pipeline Co., 17365, 28518
Tacoma Public Utilities, 1016
Tejas Gas Pipeline Co., 2846
Tenaska Power Services Co., 31630
Tenaska Washington Partners II, L.P., 25451
Tennessee Gas Pipeline Co., 2846, 3338, 5425, 5765, 8612, 10621, 10806, 12320, 12593, 13479, 13717, 15716, 15908, 17365, 17366, 17524, 18807, 19004, 23059, 24134, 25643, 26226, 27272, 29800, 30353, 33289
Tennessee Gas Pipeline Co. et al., 84, 15717
Texas Eastern Transmission Corp., 1397, 1729, 2405, 2601, 4062, 4063, 4917, 5196, 6012, 6635, 8970, 8971, 10130, 10806, 10807, 14618, 16641, 22841, 25901, 26487, 27544, 29800, 30792
Texas Gas Transmission Corp., 1944, 4918, 5426, 5574, 5766, 6636, 12320, 12594, 15197, 16641, 17367, 22158, 23714, 23856, 24135, 24421, 26227, 28854, 29599, 29801, 32202
Texas-Ohio Pipeline, Inc., 5426, 18534
Texas Utilities Fuel Co., 15908
Trailblazer Pipeline Co., 28518
Transcontinental Gas Pipe Line Corp., 574, 2601, 2602, 4063, 4064, 4918, 8182, 8183, 10621, 10622, 11265, 11266, 12594, 12595, 13480, 15198, 17366, 17367, 17782, 19709, 19710, 21764, 21983, 23060, 29282, 30792, 30929, 30930, 31995, 32042, 32960
Transok Gas Transmission Co., 27012
Transok, Inc., 8613
Transwestern Pipeline Co., 1398, 3338, 4277, 4278, 5766, 6636, 7251, 11055, 13954, 15407, 15717, 15718, 17367, 17367, 17368, 23060, 24135, 24697, 25451, 25643, 29801, 29802, 32202
Trunkline Gas Co., 4064, 5574, 6013, 6637, 11266, 11267, 19710, 28384
Trunkline LNG Co., 6014
Tucson Electric Power Co., 22158
Tuscarora Gas Transmission Co. et al., 3857
Union Electric Co., 5196
Upper Peninsula Power Co., 28384
UtiliCorp United Inc., 10807, 14417
U-T Offshore System, 11267, 32695
Valero Interstate Transmission Co., 10130
Valero Transmission, L.P., 4064
Viking Gas Transmission Co., 1398, 6254, 6637, 8971, 8972, 24135
Washington Natural Gas Co., 28384, 33501
Western Gas Interstate Co., 6959
Western Resources, Inc., 8972
Western Systems Power Pool, 6254
West Texas Gas, Inc., 11267
West Texas Utilities Co., 5575
Williams Gas Processing-Mid-Continent Region Co., 8466
Williams Natural Gas Co., 3858, 4918, 6637, 8183, 10131, 11786, 11979, 18390, 23199, 26787, 27273, 28519, 29283, 29599, 29661, 30582, 32426
Williston Basin Interstate Pipeline Co., 1398, 1533, 5767, 6014, 7251, 8972, 9978, 17368, 19005, 25452, 29601, 30353, 30930, 31237
Wolverine Hydroelectric Corp., 27013
Wyoming Interstate Co., Ltd., 5426, 14160, 16641, 25703, 29802
Yale University, 30930
Young Gas Storage Co., Ltd., 18808

Federal Financial Institutions Examination Council

RULES
Freedom of Information Act; implementation
Appraiser regulation, 1900
NOTICES
Accounting by creditors for loan impairment; implementation issues; comment request, 25656
Home Mortgage Disclosure Act:
Disclosure statements and aggregate MSA reports; census data, 5601
Northern Mariana Islands; State appraiser certification and licensing requirements; temporary waiver relief terminated, 12923
Off-balance-sheet derivatives; disclosure, 11071

Federal Grain Inspection Service

RULES
Grain inspection equipment; official performance requirements:
Wheat and soybean protein content; chemical reference method, 31505
Grain standards:
Rice, 26585
Soybeans, 10569
Vomitoxin testing services; availability and fee establishment, 13865
PROPOSED RULES
Fees:
Official pesticide residue testing, 9424
NOTICES
Agency designation actions:
Alabama, 4678
Arkansas et al., 22816
Colorado et al., 10108, 22817
Illinois, 16613
Illinois et al., 10109
Iowa, 10110, 28335
Michigan, 10110
Nebraska, 15370
North Dakota, 4678, 15370
North Dakota et al., 15370, 28335
Ohio et al., 28336
Tennessee, 22817

Tennessee et al., 4679
Wyoming, 16613
Committees; establishment, renewal, termination, etc.:
Advisory Committee, 31623
Pilot programs allowing more than one official agency to provide official services within single geographic area, 11759

Federal Highway Administration

RULES
Engineering and traffic operations:
Design standards for highways—
Geometric design metric values; correction, 14748
Intermodal Surface Transportation Efficiency Act—
Forest highway program; public road access to National Forest System, 30296
Speed limit enforcement certification, 30695
Truck size and weight—
Longer combination vehicles (LCV's) and vehicles with two or more cargo-carrying units; restrictions, 30392
Motor carrier safety standards:
Commercial motor vehicle driver's license program; State compliance, 26029
Commercial motor vehicle operators; out-of-service orders violations; disqualifications and penalties, 26022
Omnibus Transportation Employee Testing Act of 1991—
Controlled substances and alcohol use and testing, 7484
Parts and accessories necessary for safe operation—
Front wheel brakes on Mexican commercial motor vehicles, 25572
Private motor carriers of passengers, 8748
Safety assistance program; distribution formula, 5262
Right-of-way and environment:
Obsolete and redundant right-of-way requirements removed, 25326
Correction, 30302

PROPOSED RULES
Engineering and traffic operations:
Size and weight enforcement certification, 11956
Utilities, 25579
Highway safety programs; effectiveness determinations:
Speed control; priority program area, 2337
Motor carrier safety standards:
Driver qualifications—
Hearing deficiencies; waivers, 5376
Obsolete and redundant regulations and appendices removed, 1366
Omnibus Transportation Employee Testing Act of 1991—
Controlled substances and alcohol use and testing; foreign-based motor carriers and drivers, 7528
Parts and accessories necessary for safe operation—
Lighting devices, reflectors, and electrical equipment, 2811
Sleeper berths on motorcoaches, 1706
Random drug testing program, 7614
State highway safety programs:
Speed control, occupant protection, and roadway safety; guidelines, 2320

NOTICES
Committees; establishment, renewal, termination, etc.:
National Motor Carrier Advisory Committee, 16888
Congestion mitigation and air quality improvement program review; meeting, 23770
Environmental statements; notice of intent:
Adair County, MO, 11357
Alameda and Contra Costa Counties, CA, 23089
Alameda and Santa Clara Counties, CA, 5477
Allegan and Ottawa Counties, MI, 23252
Asotin County, WA, 2447
Belknap County et al., NH, 29860
Benton County et al., MO, 25522
Benton County, MO, 18839
Butler and Carter Counties, MO, 29658
Carroll County et al., MO, 30089
Clark and Lewis Counties, MO, 30090
Cole County, MO, 9273
Contra Costa and Solano Counties, CA, 2448
Davidson County, TN, 24503
Grays Harbor County, WA, 10452
Greene County, MO, 14950
Hampton and Norfolk, VA, 27648
Hawaii County, HI, 14950
Horry and Georgetown Counties, SC, 9273
Howell County et al., MO, 29659
Johnson County, KS, 2449
Juneau, AK, 6324
Kern County, CA, 5666
Lafayette and Ray Counties, MO, 10453
Los Angeles County, CA, 29860
Madison County et al., IL, 15259
Marion and Ralls Counties, MO, 23252
McDonough County, IL, 10197
Miller County, AR, 2449
Multiple counties, AL, 2450, 8292
New York, NY, 16888
Pitkin County, CO, 8670
Pitt County, NC, 2450
Prince of Wales Island, AK, 10198
Robertson County et al., TN, 27648
Snohomish County, WA, 8670, 32747
St. Clair and Madison Counties, IL, 28586
Sumter County, AL, 10453
Utah County, UT, 24769
Washington County et al., RI, 26692
Whittier, AK, 4311
Wilson County et al., TN, 27649
Ferryboat equipment and machinery; Buy America requirements waiver, 6080
Grants and cooperative agreements; availability, etc.:
Congestion pricing pilot program, 27098
Hazardous materials:
Applications; exemptions, renewals, etc., 4962
Intelligent vehicle-highway systems (IVHS):
Early deployment program, 28126
National IVHS architecture; public forum participation, 15494
National program plan development; public participation, 7292, 26552
Intermodal Surface Transportation Efficiency Act:
Applied research and technology program guidelines, 2902
Innovative financing test and evaluation project TE-045; information dissemination, 16889
Meetings:
Intelligent Vehicle-Highway Society of America, 13033, 32747, 32748
Motor carrier safety standards:
Inspection, repair, and maintenance; periodic motor vehicle inspection; Texas program, 17829
Omnibus Transportation Employee Testing Act of 1991:
Alcohol use by transportation workers, limitation, 7302
Traffic control signs; metric conversion; coordination options, 33037

Federal Housing Finance Board

RULES
Federal home loan bank system:
Advances to capital deficient members, etc., 2945

PROPOSED RULES
Affordable housing program operation, 1323
Regulatory agenda, 21398

NOTICES
Discrimination in lending; policy statement, 18266
Federal home loan bank membership applications; delegated approval guidelines, 13485
Federal home loan bank system:
Capital stock purchase; minimum requirement, calculation, 13484
Community support review—
Selection of members, 18123

Federal Labor Relations Authority

RULES
Organization, functions, and authority delegations:
Regional offices; jurisdictional changes, 30503

PROPOSED RULES
Organization, functions, and authority delegations:
Regional offices; jurisdictional changes, 22537

Federal Law Enforcement Training Center

NOTICES
Meetings:
National Center for State and Local Law Enforcement Training Advisory Committee, 7297

Federal Maritime Commission

RULES
Maritime carriers in foreign commerce:
Conditions unfavorable to shipping, actions to adjust or meet—
United States/Korea trade; withdrawn, 26142
Ocean freight forwarders, marine terminal operations, and passenger vessels:
Free time and demurrage charges on import property and truck detention at Port of New York; CFR part removed, 13459
Organization, functions, and authority delegations, etc.; incorporation in CFR, 954
Privacy Act; implementation, 15636

PROPOSED RULES
Maritime carriers in domestic offshore commerce:
Rate of return methodology and financial reporting requirements, 16592, 27002
Maritime carriers in foreign commerce:
Anticompetitive agreements; injunction authorization, 1923, 13471
Coloading practices by non-vessel-operating common carriers; shipper affiliate access to service contracts, 1515, 5974
Service contracts—
"Shippers association" definition; withdrawn, 4885
Ocean freight forwarders, marine terminal operations, and passenger vessels:
Financial responsibility requirements for transportation nonperformance, 15149, 23182, 30567
Correction, 18443
Practice and procedure:
Private complaint actions; withdrawn, 31584
Privacy Act; implementation, 6610
Regulatory agenda, 21404

NOTICES
Agency information collection activities under OMB review, 16209
Agreements filed, etc., 1547, 1737, 2852, 4070, 4921, 6258, 7674, 11995, 13490, 14419, 14860, 17103, 18820, 19721, 22850, 24429, 26646, 27556, 29293, 29610, 30800, 31634, 33506, 33507
Casualty and nonperformance certificates:
Carnival Cruise Lines, Inc., 18131, 26228
Carnival Cruise Lines, Inc., et al., 14164, 32431
Commodore Cruise Line, Inc., 4071
Commodore Cruise Line, Inc., et al., 4071
Dolphin Cruise Line, Inc., et al., 23065
Hanseatic Tours, 14164
Neckermann Und Reisen, 4071
Regency Cruises Inc. et al., 4071
Royal Cruise Line Ltd., et al., 24699, 30935
Complaints filed:
Ceres Marine Terminal, Inc., 1547
Dorland Management, Inc., 9485
Great White Fleet, Ltd., 18131
Mariurend, Inc., et al., 11605
Spark International Trading, Inc., et al., 33293
Worldlink Logistics, Inc., et al., 33771
Freight forwarder licenses:
All-Ways Forwarding Int'l. Inc., et al., 30935
Atlanta Trans Shipping et al., 27019
Briceno, Guillermo E., et al., 9744
CIFCO et al., 89
E.R. Hawthorne & Co., Inc., et al., 1547
Export Enterprises of N.Y., Inc., et al., 30586
Export Forwarding Co., 89
Fontana International, Inc., 30586
Global Shipping & Trade Services, Inc., et al., 12925
GT International, Inc., et al., 7674
Hi-Tech Air Shipping, Inc., et al., 30002
Hydra Management, Inc., 24430
International Cargo Experts et al., 33293
Ito El Paso, International Transport Organization, Inc., et al., 17785
Jahrett Shipping, Inc., et al., 18131
Kelly's Freight Forwarders, Inc., et al., 24430
L. Dias Forwarding et al., 16210
Loba Corp. et al., 5201
Pacific Freight Group International et al., 17104
Panorama Express et al., 8977
Posada International Cargo, 9744
Puget Sound Warehousing, Inc., et al., 5201
Rene Ortiz Villafane, Inc., et al., 16210
Salinas International Freight Co. et al., 23716
Serv Pak International, Inc., et al., 11077
Tokyo World Transport (USA), Inc., et al., 15207
Vene-Embarques, Inc., 30586
Investigations, hearings, petitions, etc.:
Effective Tariff Management Corp. et al., 1548
Matson Navigation Co., Inc., et al., 3101
Sherwood, Bill, et al., 18132
Totem Ocean Trailer Express, Inc., 748, 3724
Trans Ocean-Pacific Forwarding, Inc., 30585
Meetings; Sunshine Act, 3408, 13041
Ocean freight forwarders, marine terminal operations, and passenger vessels:
Automated Tariff Filing and Information System (ATFI)—
Firms certified for batch filing capability; list, 19721
Tariff cancellations, 1737, 10647, 24430
Privacy Act:
Systems of records, 6643

Federal Mine Safety and Health Review Commission

NOTICES
Meetings; Sunshine Act, 1059, 1777, 3648, 4138, 4754, 7713, 8504, 8681, 13534, 17637, 18442, 23928, 28132, 30980, 32260

Federal Prison Industries

RULES
Inmate accident compensation, 2666

Federal Procurement Policy Office

PROPOSED RULES
Acquisition regulations:
Board of Directors; FAR rewrite; implementation, 26772
Cost Accounting Standards Board—
Disclosure statement form, 15695
Gains or losses subsequent to mergers or business combinations by government contractors, treatment, 26774
NOTICES
Acquisition regulations:
Performance-based contracting for services, 26679
Government contractor selection:
Use of past performance information in source selection process, 18168
Management oversight of service contracting; policy letter, 4955
Reissuance, 26818
Procurement regulatory activity report; availability, 1767, 30955

Federal Railroad Administration

RULES
Omnibus Transportation Employee Testing Act of 1991:
Control of alcohol and drug use; alcohol testing, 7448
Railroad locomotive safety standards:
Locomotive conspicuity; auxiliary external lights minimum standards, 24960
Railroad police officers, 6585
Railroad workplace safety:
Bridge worker safety standards; correction and reconsideration petition, 30879
PROPOSED RULES
Alcohol and drug use control:
Random drug testing program, 7613
Freight car safety standards; maintenance-of-way equipment, 11238
Omnibus Transportation Employee Testing Act of 1991:
Control of alcohol and drug abuse; international application; withdrawn, 7482
Railroad operating rules:
Grade crossing signal system safety, 3051
NOTICES
Exemption petitions, etc.:
Atchison, Topeka & Santa Fe Railway Co., 13034
Bellefonte Historical Railroad Society et al., 13035
Burlington Northern Railroad Co., 9518
Burlington Northern Railroad et al., 27099
Canadian National Railway Co., 24503
Cape May Seashore Lines et al., 24504
Kentucky Railway Museum, Inc., 1585
Pecos Valley Southern Railway Co. et al., 1585
Plum Creek Charters, 13034
Renfe Talgo of America, Inc., 9016
Southern California Regional Rail Authority, 9518
Texas Parks and Wildlife Department, 27100
Meetings:
Northeast Corridor Safety Committee, 10571
Omnibus Transportation Employee Testing Act of 1991:
Alcohol use by transportation workers, limitation, 7302
Railroad radio communications; special safety inquiry, 11647
Random drug testing rate evaluation; experimental program extension, 33815
Traffic control systems; discontinuance and removal:
Buffalo & Pittsburgh Railroad, Inc., et al., 2451
Kansas City Southern Railway Co. et al., 4962, 16256
Southern Pacific Lines, 31669

Federal Register Office

NOTICES
Public Laws; cumulative list: 103d Congress—First session, 218

Federal Reserve System

RULES
Bank holding companies and change in bank control (Regulation Y):
Application and notice review procedures, 22967
Collection of checks and other items from Federal Reserve banks and Fedwire funds transfers (Regulation J):
Warranties, etc., 22962
Electronic fund transfers (Regulation E), 10678
Equal opportunity rules; complaint processing, 16096
Extensions of credit by Federal Reserve banks (Regulation A):
Discount rate change, 29537
Financial institutions; netting eligibility (Regulation EE), 4780
Loans to executive officers, directors, and principal shareholders of member banks (Regulation O):
Loans to holding companies and affiliates, 8831
Membership of State banking institutions (Regulation H):
Tier 1 capital investment, 28761
Organization, functions, and authority delegations:
Administrative Governor; foreign gifts and decorations acceptance approval, 12805
Real estate lending and appraisals:
Requirement exceptions in major disaster areas, 6531
Threshold level, 29482
Securities credit transactions; OTC margin stocks list (Regulations G, T, U, and X), 4549, 23124
Truth in lending (Regulation Z):
Depository institutions disaster relief; temporary exceptions due to Los Angeles earthquake, 6532
Truth in Savings (Regulation DD):
Preemption determinations—Wisconsin, 24032
PROPOSED RULES
Bank holding companies and change in bank control (Regulation Y):
Brokerage commissions discounts on loans, discounts, deposits, or trust services from affiliate banks; tie-in prohibitions, 12202
Community Reinvestment Act regulations, 5138
Consumer leasing (Regulation M):
Review and comments solicitation, 3796
Electronic fund transfers (Regulation E), 10684
Staff interpretation, 10698, 23031
Home mortgage disclosure (Regulation C):
Annual reporting requirements; instructions and forms, 30310
Management official interlocks (Regulation L):
Limited exemptions, 7909

Membership of State banking institutions (Regulation H):
Welfare investments with and without Board approval, 27247
Privacy Act; implementation, 5548
Regulatory agenda, 21410
Risk-based capital:
Bilateral netting standards, 26456
Credit risk concentration and nontraditional activities risks, 8420
Recourse and direct credit substitutes, 27116
Truth in Savings (Regulation DD):
Annual percentage yields calculation, 1921, 24376
Credit interest; clarification, 24378
Official staff interpretation, 5536

NOTICES

Agency information collection activities under OMB review, 1947, 3101, 3102, 6029, 7675, 11272, 12925, 15411, 26228, 28387, 29293, 32961
Bank holding company reporting requirements, 6259, 14861
Committees; establishment, renewal, termination, etc.:
Consumer Advisory Council, 32209
Discrimination in lending; policy statement, 18266
Electronic fund transfers:
Payments system risk reduction program—
Bankers' banks, Edge corporations, and limited-purpose trust companies, 8977
Self-assessment procedures, caps for U.S. branches and agencies of foreign banks, 3104
Federal banking and thrift agencies; capital and accounting standards differences; report to congressional committees, 1548
Federal Open Market Committee:
Domestic policy directives, 3106, 9744, 15207, 28103
Federal Reserve bank services:
Fedwire funds transfer service—
Operating hours expansion, 8981
Meetings:
Consumer Advisory Council, 9745, 26790
Sunshine Act, 23773
Meetings; Sunshine Act, 347, 1060, 1589, 2453, 2913, 3408, 3649, 4138, 4317, 4755, 5482, 5483, 5816, 6676, 7713, 8040, 8681, 9276, 10038, 10226, 10457, 11104, 11657, 12030, 13534, 14258, 14957, 15964, 16893, 17637, 18596, 19277, 22216, 22893, 23261, 24214, 25701, 26563, 27310, 27657, 28447, 28921, 29660, 30635, 31301, 32260, 33329, 33819
Payments system risk reduction policy; interpretation:
Daylight overdrafts of Government-sponsored enterprises, 25060
Privacy Act:
Systems of records, 5602
Applications, hearings, determinations, etc.:
Abington Mutual Holding Co. et al., 3107
ABN AMRO Holding N.V., 30003
Acklie, Duane W., et al., 5606
AJJ Bancorp, Inc., et al., 27020
Alabama National Bancorporation, 7999
Alabama National Bancorporation et al., 7998
Allied Irish Banks, plc, et al., 3107
Ambank Co., Inc., et al., 8477, 21766
Arvest Bank Group, Inc., et al., 4071
Atkins, Douglas J., et al., 3108
Atlantic Bancorp, Inc., et al., 30003
Banco Bilbao Vizcaya, S.A., 30363
Banc One Corp., 8990, 12608
Banc One Corp. et al., 11605
Banco Santander, S.A., et al., 30586
BankAmerica Corp., 14621, 23717
Bankers Trust New York Corp. et al., 2411
Bank Holding Co. et al., 28859
Bank of Montreal, 28859
Bank of New York Co., Inc., et al., 32431
Bank of Waunakee Employee Stock Ownership Plan et al., 4922
Bank South Corp. et al., 19014, 22850
Barnett Banks, Inc., et al., 25659
BB&T Financial Corp. et al., 13323
Bellevue State Bank Employee Stock Ownership Plan et al., 28104
Berkshire Financial Services, Inc., et al., 27020
Berns, Paul H., 15729
BNCCORP, Inc., 30364, 30587
Breeden, Russell, III, et al., 24699
Bren-Mar Properties, Inc., et al., 1738, 15912
Bridgeville Financial Corp. et al., 576
BWC Financial Corp., 19174
Cambridgeport Mutual Holding Co., 14165
Cambridgeport Mutual Holding Co. et al., 11788
Canaan National Bank Employee Stock Ownership Plan et al., 26231
Capitol Bancorp Ltd., 6031
Cardinal Bancshares, Inc., 8627
Carlson, Ralph C., et al., 30004
Carnegie Bancorp et al., 748
Carolina First Corp. et al., 28860
CBA Bankshares, Inc., 22851
CBC Bancshares, Inc., et al., 13726
CBT Corp., 11077, 14419
Central Pennsylvania Financial Corp. et al., 19721
Chase Manhattan Corp., 21767
Citco Community Bancshares, Inc., et al., 13726
Citicorp, 29294
Citizens Development Co. et al., 12327
CM Bank Holding Co. et al., 26646
CNB Bancshares, Inc., et al., 9215
Collins, William Robert, et al., 8991
Community Bancshares, Inc., 11077
Community First Financial Group, Inc., 25062
Community First Financial, Inc., et al., 32962
Compass Bancorp et al., 24158
Compass Bancshares, Inc., et al., 22851
Conner, Mary Alice Holden, et al., 16210
Consolidated Equity Corp. et al., 22851
Cooperative Bankshares, Inc., et al., 26231
CoreStates Financial Corp., 19174, 19722
CoreStates Financial Corp. et al., 11078, 14165
Country Bancorp, Inc., 13727
Creditanstalt-Bankverein et al., 11605, 26500
Credit Commercial de France S.A. et al., 16814
Crestar Financial Corp., 1738
Daiwa Bank, Ltd., 15730
Deposit Guaranty Corp. et al., 5606
Dukeman, Van A., et al., 11078
Elton B. Stephens Charitable Lead Annuity Trust et al., 29294
F&M National Corp. et al., 22852
Farrell, Thomas F., et al., 22852
FDH Bancshares, Inc., et al., 30004
FF Bancorp, Inc., et al., 749
Fifth Third Bancorp et al., 6261, 15731
Financial Corp. of Louisiana, 15412
Financial Corp. of Louisiana et al., 13727
First Ainsworth Co., 21768
First Alabama Bancshares, Inc., et al., 8991
First Alliance Bancorp, Inc., 24431, 30936
First Alliance Bancorp, Inc., et al., 33771
First American Bank Group, Ltd., 30801
First Bancorporation of Ohio et al., 4072
First Bancshares of Texas, Inc., Employee Stock Ownership Plan, 25062
Firstbank of Illinois Co., 1739, 3108
Firstbank of Illinois, Inc., 26647
Firstbank of Illinois, Inc., et al., 31246
First Bankshares, Inc., et al., 30004
First Bankshares of West Point, Inc., 6032, 9215
First Banks, Inc., 25062
First Chicago Corp., 9215, 10385
First Chicago Corp. et al., 576
First Colonial Bankshares Corp., 12927
First Commercial Corp. et al., 31996
First Commonwealth Financial Corp., 14863, 29294
First Commonwealth Financial Corp. et al., 32432
First Fidelity Bancorporation et al., 23206
First Financial Bancorp et al., 11606
First Financial Partners Fund I, L.P., et al., 18133
FirsTier Financial, Inc., et al., 30364
First Midwest Corp. of Delaware, 18409
First National Sylacauga Corp. et al., 1739, 14165
First Rainsville Bancshares, Inc., et al., 4072
First Security Corp., 749
First Sleepy Eye Bancorporation, Inc., et al., 12927
First Trust Holdings, Inc., et al., 15731
First Union Corp. et al., 4073
First Virginia Banks, Inc., et al., 2411
Fleet Financial Group, Inc., 9216
Fleet Financial Group, Inc., et al., 11078, 25659
FNB Corp. et al., 23717
FNB Financial Services Corp. et al., 28105
FNB Financial Services, Inc., ESOP, 577
Fulton Financial Corp. et al., 17104
Futura Banc Corp. et al., 16815
Garrett Bancshares, Ltd., et al., 24158
Gerlach, Charles William, et al., 1740
Gilmore, Terry P., 14864, 18133
Gober, Jay, et al., 30005
Golden Triangle Bancshares, Inc., 30005
Griffin, Michael D., et al., 32432
Grupo Financiero Banamex Accival, S.A., de C.V., 1400
Grupo Financiero Serfin, S.A. de C.V., 32433
H.P. Holding Co., 31996
Hancock Bancorp, Inc., et al., 8478
Hanson, Robert W., 4922
Harleysville National Corp. et al., 9987
Harvest Home Financial Corp., 13966
Heartland Financial USA, Inc., 13728, 23859
Heartland Financial USA, Inc., et al., 13323
Hebron Bancorp, Inc., et al., 23206
Home Bancorp, 1401
Home Credit Corp., 1740
Hoosier Hills Financial Corp., 7999
Horizon Bancorp, 27274
Horizon Bancorp Employee Stock Ownership Plan et al., 27274
Horizon Bancshares, Inc., et al., 32434
How-Win Development Co., 33771
Hubco Inc. et al., 25660
Hudson City Bancorp, Inc., et al., 22853
J.P. Morgan & Co. Inc., 24158, 25660
J.P. Morgan & Co. Inc., et al., 8991, 22853, 29295
Kerndt Bank Services, Inc., 14621, 32962
KeyCorp, 30801
Keystone Finance, Inc., et al., 18410
Kingston Bancshares, Inc., et al., 24699
Klefstad, Harlan A., et al., 6032
Kopperud Charitable Trust et al., 15912
Lake Park Bancshares, Inc., 9987
Latief, Kaharudin, 17377
Lawson, John E., et al., 33772
Leak, III, Harrison Carter, 17105

Lee and Mary Ann Liggett Family Trust et al., 13728
Levendofsky, James, et al., 21768
Lindenbaum, Matthew, et al., 11079
Lord, W. Grogan, 19177
Louis, Leon, et al., 15412
Lovett, Thomas Luther, 30936
Mabrey Bancorporation, Inc., 19177
Mahaska Investment Co. et al., 4073
Mainline Bankshares of Portland, Inc., 23718
Marantz, Jack A., et al., 18410
Mayer, Robert Charles, et al., 27021
Mellon Bank Corp., 18411, 23066
Mellon Bank Corp. et al., 29295
Meridian Bancorp, Inc., 11995
Moody, George W., 31247
Munter, Ellen L., et al., 30587
Murr, Eva Gabriella, et al., 6262
National City Corp., 1947
National Penn Bancshares, Inc., 24700
Northern Trust Corp., 12927
Northwest Bancorp, MHC, et al., 13966, 19723
Northwest Illinois Bancorp, 30587
Norwest Corp., 749, 11788, 13729, 17377, 24159, 28105, 30005, 32963
Ohio State Bancshares, Inc., et al., 14165
Old National Bancorp, 30802
Old National Bancorp., 23860
Old National Bancorp et al., 31247
Ollech, Walter E., et al., 11788
Osakis Bancshares, Inc., 33772
Otto Bremer Foundation, 17105
Park National Corp. et al., 9217
Paulson, Carol Jean, 19723
Pickens County Bancshares, Inc., et al., 15731
Pignatelli, Louis F., et al., 23207
Pointe Financial Corp. et al., 4074
Porter, Joyce Williams, et al., 8478
Porter, Robert G., et al., 13729
Prattville Financial Services Corp. et al., 12928
Prescott Bancshares, Inc., 14420
Progressive Bancshares, Inc., 16815
Provident Bancorp, Inc., et al., 28106
Reinhardt, Frederick F., et al., 12928
Republic Bancorp, Inc., 5606
Rossiter, Max G., 33772
Rurban Financial Corp. et al., 28106
Security Capital Bancorp et al., 23860
Security State Agency of Aitkin, 26232
Shamrock Holding, Inc., et al., 26500
Shawmut National Corp., 11789, 25063
Shawmut National Corp. et al., 29296
Shorebank Corp. et al., 6262
Sigmon, James A., 30588
Signet Banking Corp., 17105
Signet Banking Corp. et al., 24431
Smith, Wiley William, et al., 4074
Snow, Dann Gerald, et al., 4922
Societe Generale, 19175
Songer, Stephen Alan, et al., 11607
South Banking Co., 23207
Southside Financial Group, Inc., et al., 15208
SouthTrust Corp., 26501
SouthTrust Corp. et al., 30936
SouthTrust of Mississippi, Inc., et al., 30588
Southwest Bancshares, Inc., et al., 4923
State Financial Investments, Inc., 15912
Stuckey, Rickey Earl, et al., 16816, 19177
Sumitomo Bank, Ltd., 750, 19014
Sumitomo Trust & Banking Co., Ltd., 15732
Sumitomo Trust & Banking Co., Ltd., et al., 9987
Summit Bancorporation, 28860
SunTrust Banks, Inc., 26501
Swiss Bank Corp., 8624, 27274
Taylor, Robert Scott, 12328
Toronto-Dominion Bank, 11607
Trans Financial Bancorp, Inc., 29296
Trans Financial Bancorp, Inc., et al., 24432
Triangle Bancorp, Inc., et al., 1401
UJB Financial Corp. et al., 17548
Union Bank of Switzerland, 14420, 15733
Union Planters Corp. et al., 5607
United Missouri Bancshares, Inc., 16816
Unity Bancorp, Inc., et al., 33772
USBancorp, Inc., et al., 14621, 17378
Valley Financial Corp., 14622
Valley National Bancorp et al., 15412
Village Bancorp, Inc., et al., 33773
Wachovia Corp., 1740
Walpole, Edwin Edward, III, 30802
Warehouse Investor Services, Inc., 26232
Waterhouse Investor Services, Inc., et al., 11608, 23860
Wedell, Marsha Merrill, et al., 8000
Whittington, Betty Ruth, et al., 1402
Whitworth, Shuratt, 15208
Wohlwend, Ronald L., et al., 1741
Woodford, Buckner, IV, et al., 9217
Wool, Marvin S., et al., 13324

NOTICE
Meetings; Sunshine Act, 22046

Federal Retirement Thrift Investment Board

RULES
Privacy Act; implementation, 26409
Thrift savings plan:
  Judges, justices, and magistrates; investment restrictions removed, 1889

PROPOSED RULES
Privacy Act; implementation, 14371

NOTICES
Meetings:
  Employee Thrift Advisory Council, 28535
Meetings; Sunshine Act, 805, 6677, 11657, 16893, 23261, 29324
Privacy Act:
  Systems of records, 26496
Thrift savings plan:
  Elections; open season, 25456

Federal Trade Commission

RULES
Appliances, consumer; energy costs and consumption information in labeling and advertising:
  Comparability ranges—
    Clothes washers, 23623
    Dishwashers, 1627
    General service fluorescent lamps, etc., 25176
    Refrigerators, refrigerator-freezers, and freezers, 1626
  Residential energy sources; average unit energy costs, 5699
Fair Packaging and Labeling Act:
  Consumer commodities net quantity statement; customary inch/pound and metric measurement systems use, 1862
Industry guides:
  Greeting card industry; discriminatory practices; withdrawn, 8527
Rules and guides; notice of intent to request comments, 2955
Trade regulation rules:
  Funeral industry practices, 1592
  Men's and boys' tailored clothing industry; discriminatory practices; withdrawn, 8527

PROPOSED RULES
Alternative fuels and alternative fueled vehicles; labeling requirements, 24014
Antitrust Improvement Act:
  Mergers and acquisitions; notification and report form, 30545
Fair Credit Reporting Act:
  Risk scores disclosure to consumers by consumer reporting agencies, 31176
Fur Products Labeling Act regulations; costs, benefits, and overall regulatory and economic impact, 23645
Industry guides:
  Feather and down products, 18006
  Hosiery, 18004
  Textile; deceptive use of word "mill" avoidance, 18005
  Wigs and hairpieces; labeling, advertising, and sale, 18005
Practice and procedure rules:
  Administrative interpretations, general policy statements, and enforcement policy statements; alternative dispute resolution procedures, 6605
Regulatory agenda, 21426
Textile Fiber Products Identification Act regulations; costs, benefits, and overall regulatory and economic impact, 23646
Trade regulation rules:
  Cooling-off period for door-to-door sales, 18007
  Credit practices; Regulatory Flexibility Act review, 18009
  Textile wearing apparel and piece goods; care labeling, 30733
  Used motor vehicles; costs, benefits, and overall regulatory and economic impact, 23647
Wool Products Labeling Act regulations; costs, benefits, and regulatory and economic impact, 23645

NOTICES
Agency information collection activities under OMB review, 5770, 30588
Discrimination in lending; policy statement, 18266
Fair Debt Collection Practices Act; State exemption applications:
  Maine, 24159
Food advertising; policy statement, 28388
Interlocking directorates:
  Clayton Act Section 8 jurisdictional thresholds, 751
Meetings; Sunshine Act, 15808, 27657
Premerger notification waiting periods; early terminations, 1741, 3108, 5770, 6646, 11608, 13324, 14622, 17378, 22162, 25903, 27557, 30589, 33294
Prohibited trade practices:
  Abbott Laboratories, 15733
  Adventist Health System/West et al., 23721
  AJM Packaging Corp. et al., 23718
  Alvey Holdings, Inc., et al., 19015
  American Institute of Habit Control, Inc., et al., 10386
  American Society of Interpreters et al., 8628
  America's Favorite Chicken Co., 19015
  Amoco Chemical Co. et al., 27558
  Archer Daniels Midland Co., 23861
  Arizona Automobile Dealers Association, 13325
  Arkla, Inc., 28396
  Baltimore Metropolitan Pharmaceutical Association, Inc., et al., 15733
  Beverly Hills Weight Loss Clinics International, Inc., et al., 28535
  California & Hawaiian Sugar Co., 1742
  Columbia Healthcare Corp. et al., 10388
  Columbia Hospital Corp., 8635, 33296
  Community Associations Institute, 13327
  Del Dotto Enterprises, Inc., et al., 23721
  Detroit Auto Dealers Association, Inc., 23861
  Detroit Auto Dealers Association, Inc., et al., 6263, 28396

Diet Center, Inc., 6647
Eggland's Best, Inc., 8638
El Portal Luggage, Inc., 15733
Griffin Systems, Inc., et al., 31247
Hairbow Co. et al., 577, 23721
Hawthorne Communications, Inc., 26791
Hayes Microcomputer Products, Inc., 23864
Homespun Products, Inc., et al., 580, 23721
Imperial Chemical Industries PLC et al., 1743
Institut Merieux S.A., 31247
Jockey International, Inc., 8643, 31248
Keds Corp., 22163
Keyes Fibre Co., 26793
LePage's, Inc. et al., 23722
Lifestyle Fascination, Inc., et al., 26796
MACE Security International, Inc., et al., 3110, 22163
Manzella Productions, Inc., et al., 19017
Martin Marietta Corp., 17379
McLean County Chiropractic Association, 3114, 22163
Mia Rose Products, Inc., et al., 23724
Mr. Coffee, Inc., 19019
New Mexico Custom Designs, Inc., et al., 582, 23727
Nissan Motor Corp. in U.S.A., 13330
Nu Skin International, Inc., 23867
Nu Skin International, Inc., et al., 3639
Nutri/System, Inc., 6647
Oak Hill Industries Corp. et al., 23727
Occidental Petroleum Corp. et al., 15735
Personal Protective Armor Association, Inc., 585, 19019
Physician Weight Loss Centers of America, Inc., et al., 6648
Presto Food Products, Inc., 15735
Promodes, S.A., et al., 11610
Redmond Products, Inc., et al., 15736
Samick Music Corp., 13332
Sandcastle Creations, 587, 23730
Service Corporation International, 6648
Sonic Technology Products, Inc., et al., 10394
Synchronal Corp. et al., 8645, 33293
TCH Corp. et al., 15736
Textron Inc., 33294
Unocal Corp. et al., 6270, 33294
Valspar Corp. et al., 11610
Vein Clinics of America, Inc., et al., 6273
W.D.I.A. Corp. et al., 13334
White Castle System, Inc., 8648
Wyatt Marketing Corp., Inc., et al., 25904

Federal Transit Administration

RULES
Omnibus Transportation Employee Testing Act of 1991:
Alcohol misuse prevention in transit operations, 7532
Prohibited drug use prevention in transit operations, 7572

PROPOSED RULES
Prohibited drug use prevention in transit operations:
Random drug testing program, 7614
Rail fixed guideway systems; State safety oversight; hearing, 9460

NOTICES
Congestion mitigation and air quality improvement program review; meeting, 23770
Omnibus Transportation Employee Testing Act of 1991:
Alcohol use by transportation workers, limitation, 7302
Private enterprise participation guidance; rescission, 21890
Transfer of federally assisted land or facility:
Suburban Bus Division of the RTA (PACE), IL, 22711

Financial Management Service

See Fiscal Service

Fine Arts Commission

See Commission of Fine Arts

Fiscal Service

RULES
Bonds and notes, U.S. Treasury:
Series E, EE, H, HH and U.S. savings bonds and notes; issuing and paying agents; and special endorsement payments, 10534
Federal agency receipts management, disbursements, and cash management improvements fund operation, 4536
Federal funds transfers; Cash Management Improvement Act of 1990; New York State implementation date delay, 14753, 28260
Marketable book-entry Treasury bills, notes, and bonds; sale and issue, 28773
Two percent depository bonds; CFR part removed, 5723
Two percent Treasury bonds, REA series; CFR part removed, 24047

PROPOSED RULES
Regulatory agenda, 20825

NOTICES
Interest rates:
Renegotiation Board and prompt payment rates, 4135
Senior Executive Service:
Performance Review Board; membership, 32258
Surety companies acceptable on Federal bonds:
Aegis Security Insurance Co., 28130
American Resources Insurance Co., Inc., 27651
Commercial Casualty Insurance Co. of Georgia, 26694
Diamond State Insurance Co., 10214
Great Lakes Reinsurance Co., 7298
Heritage Mutual Insurance Co., 14020
Mid-State Surety Corp., 32040
Mountbatten Environmental Insurance & Surety Co., Inc., 27651
Municipal Bond Investors Assurance Corp., 17846
Mutual Service Casualty Insurance Co., 7298
Omaha Property & Casualty Insurance Co., 30383
Pioneer General Insurance Co., 27651
Reliance National Indemnity Co., 26695
Signet Star Reinsurance Corp., 7298
TIG Insurance Co., 26695
TIG Insurance Co. of Michigan, 26695
TIG Premier Insurance Co., 27652
Vesta Fire Insurance Corp., 14952
Western Atlantic Reinsurance Corp., 12029

Fish and Wildlife Service

RULES
Alaska National Interest Lands Conservation Act; Title VIII implementation (subsistence priority), 29032, 32923
Moose and rainbow trout; customary and traditional use on public lands, 27462
Correction, 28922
Alaskan National Wildlife Refuges:
Kodiak National Wildlife Refuge; O'Malley River Area; seasonal closure, 24564
Clean Vessel Act pumpout grant program; implementation, 11204
Endangered and threatened species:
'akoko, etc. (eleven Hawaiian plants), 14482
Apalachicola rosemary, etc. (five Florida plants); correction, 15345
Auerodendron pauciflorum, 9935
Ben Lomond spineflower, etc. (four Californian plants), 5499
Colorado River endangered fishes; razorback sucker, etc.—
Critical habitat designation, 13374
Desert tortoise, 5820
Correction, 9032
Findings on petitions, etc., 30254
Gray whale (eastern North Pacific population), 31094
Haha, etc. (three plants from Waianae Mountains, Oahu, HI), 32932
Holy Ghost ipomopsis, 13836
Hungerford's crawling water beetle, 10580
Least Bell's vireo, 4845
Loach minnow, 10898
Manatees—
Sanctuaries in Kings Bay, FL, 24654
Myrcia paganii, etc., 8138
'Oha wai, etc. (21 plants from Hawaii, HI), 10305
'Olulu, etc. (24 plants from Kauai, HI), 9304
Pacific pocket mouse, 5306
Royal snail and Anthony's riversnail, 17994
Sacramento River winter-run chinook salmon, 13836
Saint Francis' satyr, 18324
Spikedace, 10906
Tidewater goby, 5494
Hunting and fishing:
Open areas list additions and refuge-specific regulations, 6680
Refuge-specific regulations, 6686
Importation, exportation, and transportation of wildlife:
Designated port status—
Boston, MA, 33211
Mobile, AL, et al., 14119
Migratory bird permits:
Federal falconry standards; Kansas, New Hampshire, and Rhode Island, 11203

PROPOSED RULES
Alaskan National Wildlife Refuges:
Kodiak National Wildlife Refuge; O'Malley River Area; seasonal closure, 24567
Special use permits, 23043
Endangered and threatened species:
African Birds, 14496
Alabama sturgeon, 288, 997, 31970
Appalachian elktoe, 3326
Argali (wild sheep in Kyrgyzstan et al.), 13302
Barton Springs salamander, 7968, 27257
California gnatcatcher, 28508
California red-legged frog, 4888, 16792
Callippe silverspot butterfly, etc., 5377
Delissea undulata, 32946
Delta smelt, 852
Hearing, 3829
Findings on petitions, etc., 869, 3067, 3824, 3830, 11755, 14382, 15361, 18353, 24117, 26476, 28328, 28329
Flat-tailed horned lizard, 8450
Gesneria pauciflora, 8165
Golden paintbrush, 24106
Hesperocnide sandwicensis, 10364
Hine's emerald dragonfly, 24678
Lake Erie water snake, 25024
Little Mariana fruit bat, etc. (six endangered forest species from Guam)—
Critical habitat designation; withdrawn, 15696
Louisiana black bear, 10607
Critical habitat designation, 15366

Lynx, 4887
Marbled murrelet—
Critical habitat designation, 3811, 23824
Mitracarpus maxwelliae, etc. (three Puerto Rican plants), 44
Mount Hermon June beetle, etc. (three insects from Santa Cruz Mountains, CA), 24112, 33484
Northern copperbelly water snake, 13472
Pacific pocket mouse, 5311, 9720
Parish's alkali grass, 14378
Puerto Rican broad-winged hawk, etc., 48
Recovery implementation program for endangered fish species in Upper Colorado River Basin; recovery action plan modifications, 31620
Recovery plans—
Railroad Valley springfish, 32178
Red kangaroo, etc. (three kangaroo species in mainland Australia), 8163
Rock cress, 53
Sacramento splittail, 862
Hearing, 3829
Saint Francis' satyr, 18350
Saltwater and Nile crocodiles, 18652
San Xavier talussnail, 13691
Spruce-fir moss spider, 3825
Stebbins' morning-glory, etc. (five Californian plants), 18774
Stebbins' morning-glory, etc. (five plants from Central Sierran Foothills, CA), 29778
Virgin spinedace, 25875, 33724
Endangered Species Convention:
Appendices and amendments, 3832
Importation, exportation, and transportation of wildlife:
Designated port status—
Gulfport, MS, et al., 13921
Eagle transportation permits for American Indians and public institutions, 30892
Humane and healthful transportation to U.S. of wild mammals and birds, 12578
Migratory bird hunting:
Annual hunting regulations; and migratory bird hunting by Indian Tribes, 16762
Service Migratory Bird Regulations Committee; meetings, 29700
Migratory bird harvest information program, 11838
Periodic reviews of significant regulations; request for comments, 9718
Wild Bird Conservation Act of 1992; implementation, 12784
Correction, 15966
Exotic wild birds; importation to U.S., 28826

NOTICES

Agency information collection activities under OMB review, 15216, 22681, 23228
Clean Vessel Act:
Pumpout stations and dump stations; technical guidelines, 11290
Coastal Barrier Resource System:
Pacific study and maps; availability, 8652
Cooperative bird breeding program; applications for approval:
Peregrine Fund, Inc., et al., 23744
Endangered and threatened species:
Florida panther; habitat preservation plan, 30034
Recovery plans—
Alamosa and socorro springsnails, 12621
Apalachicola rosemary, etc., 32712
Arizona cliffrose, 7264
Blue shiner, 27577
Green pitcher plant, 24468
Key Largo woodrat, etc., 777
Large-flowered fiddleneck, 8270
Large-flowered skullcap, 28897
Leafy prairie clover, 28897
Lesser long-nosed bat, 328
Masked bobwhite quail, 23229
Mexican long-nosed bat, 23230
Pygmy madtom, 8013
Rio Yaqui endangered and threatened fishes, 29437
Sacramento prickly-poppy, 12341
Saltwater crocodile, 6291
Snake River aquatic species, 8655
Tennessee yellow-eyed grass, 10823
Western prairie fringed orchid, 23895
White irisette, 13994
Winged mapleleaf mussel, 19207
Endangered and threatened species permit applications, 1969, 3375, 5208, 6292, 8482, 9240, 9767, 10161, 10162, 11306, 12621, 13993, 15216, 16657, 17565, 19206, 22171, 23076, 24467, 25856, 27030, 28109, 28558, 29614, 29818, 30806, 32218, 32460, 33540
Endangered Species Convention:
Alleged illegal international trade by nationals of China and Taiwan; Pelly Amendment to Fishermen's Protective Act; certification request, 8998
Environmental statements; availability, etc.:
Bayou Sauvage National Wildlife Refuge, LA, 11621
Conata Basin/Badlands area, SD; reintroduction of black-footed ferrets, 33005
Cossatot National Wildlife Refuge, AR, 25115
Desert National Wildlife Range, NV; mineral withdrawal, 14199
Habitat protection in selected areas of western portions of Washington, Oregon, and northern California, 25116
Hanalei National Wildlife Refuge, HI; building reconstruction, 28109
Hart Mountain National Antelope Refuge, OR, 30035
Incidental take permits—
Bakersfield (city) and Kern County, CA; San Joaquin kit fox, etc., 29435
Bakersfield, CA; blunt-nosed leopard lizard and San Joaquin kit fox, 32004
Baldwin County, AL; Alabama beach mouse, 9767
Brevard County, FL; Florida scrub jay, 18824, 31269, 33301, 33302
Caribe development, AL; Perdido Key beach mouse, 10654
Clark County et al., NV; desert tortoise, 5439, 27295, 32713
Hell Canyon Quarry, UT; American peregrine falcon, 12976
John F. Kennedy Airport, NY; gull hazard reduction program, 28890
John Laing Homes, Inc.; Laguna Hills, CA; Stephens' kangaroo rat, 21995
Lake Pointe development, Austin, TX; golden-cheeked warbler, 3560
Ocean Ridge, Inc.; Brevard County, FL; Florida scrub jay, 13739
Overlook at Cat Mountain Development, TX; golden-cheeked warbler, 3560
Pacific Gateway Homes Ltd.; Corona, CA; Stephens' kangaroo rat, 14424
Shell Oil Co. and Metropolitan Water District, Orange County, CA; California gnatcatcher and coastal cactus wren, 31646
Spicewood at Bull Creek and Canyon Mesa Developments, Travis County, TX; golden-cheeked warbler, 31269
Washington State Natural Resources Department, WA; northern spotted owl and marbled murrelet, 22682, 27296
John Day River acid spill restoration plan, 28895
Key Cave National Wildlife Refuge, AL, 28896
Migratory bird subsistence hunting in Alaska, 10654
Monte Vista National Wildlife Refuge, CO; habitat management, 3561
Olympic Experimental State Forest, WA; northern spotted owl, 10162
Pacific coastal barriers study, 31648
Patoka River National Wetlands Project, IN, 1024
South Tongue Point Land Exchange and Marine Industrial Park Development Project, OR, 26515, 33006
Sport fish and wildlife restoration programs; Federal aid, 2420
Yellowstone National Park and Central Idaho; reintroduction of gray wolves, 23896
Giant panda import permit applications; policy development, 23077
Grants and cooperative agreements; availability, etc.:
North American Wetlands Conservation Council; document availability, 12977
Sport fish and wildlife restoration projects; policy and procedures for selecting and funding Federal aid, 28110
Jurisdiction changes:
Assateague Island National Seashore, Chincoteague National Wildlife Refuge, and Wallops Island National Wildlife Refuge, VA, 25119
Marine mammal permit applications, 6292, 13504, 13740, 22172, 25957, 27031
Marine mammals:
Authorization letters; incidental take—
Oil and gas industry activities; polar bears and Pacific walruses, 6961

Meetings:
Aquatic Nuisance Species Task Force, 1761, 4928, 7682, 14666, 16657, 19739, 25501
Clean Vessel Act education/information program development, 14199
Endangered Species of Wild Fauna and Flora International Trade Convention, 4096, 6292
Garrison Diversion Unit Federal Advisory Council, 18153
Klamath Fishery Management Council, 2421, 8013, 8014, 12977, 24179
Klamath River Basin Fisheries Task Force, 15217, 28898
Memorandums of agreement:
Wetlands determinations on agricultural lands, 2920
Migratory bird hunting and conservation stamp (Duck Stamp) contest, 2857
Nestucca oil spill restoration plan; availability, 6293
Privacy Act:
Systems of records, 3732
Wild Bird Conservation Act; prohibition on import of exotic birds:
African grey parrots, 14200
Guyana, 30807
Indonesia, 1563
Senegal, 1563
Wild Bird Conservation Act of 1992; implementation, 26810

Food and Drug Administration

RULES

Animal drugs, feeds, and related products:
Bambermycins, 15624
Enalapril maleate tablets, 17693
Euthasol euthanasia solution, 14366
Febantel-trichlorfon paste and tylosin, 33198
Fenbendazole suspension, 26942
Gentamicin sulfate intrauterine solution, 31139
Laidlomycin propionate potassium, 18296
Maduramicin ammonium with chlortetracycline, 8133
Morantel tartrate, 17922
Neomycin, penicillin, polymyxin, hydrocortisone topical suspension, 5104
New drug applications—
Proban (cythioate) tablets, 26942
Starch, pregelatinized, 1918
Oxytetracycline hydrochloride soluble powder, 3317
Promazine hydrochloride tablets, etc., 5705
Salinomycin, 12547
Salinomycin, etc., 14367, 15339, 21929, 26943
Salinomycin in combination with bacitracin methylene disalicylate or bambermycins, 19133
Salinomycin with bacitracin zinc, etc., 26423
Salinomycin with roxarsone and lincomycin, etc., 26423
Semduramicin, 17476
Sponsor name and address changes—
Anika Research, Inc., 33197
Hess & Clark, Inc.; correction, 33196
Ohmeda Pharmaceutical Products Division Inc., 31138
Phoenix Scientific, Inc., 31139
PM Resources, Inc., 28768
Solvay Animal Health, Inc., 22753
Tetracycline hydrochloride soluble powder, 17691, 19133
Trichlorofon and phenothiazine powder, 1919
Xylazine injection, 14367
Zeranol implant, 19638
Biological products:
Blood specificity designators; technical amendments, 23636
Color additives:
D&C Violet No. 2, 3998
D&C Violet No. 2 for coloring sutures, 11718, 26420
FD&C Blue No. 1 for coloring drugs and cosmetics intended for use in eye area, 7636
Correction, 8507
Effective date, 25322
FD&C Red No. 40 for coloring drugs and cosmetics intended for use in eye area, 7635
Correction, 8507
Effective date, 24643
Synthetic iron oxide
Effective date, 10578, 28765
Food additives:
Adhesive coatings and components—
Trimethylolpropane, 8854
Adjuvants, production aids, and sanitizers—
2,2'-(1,2-ethenediyldi-4,1-phenylene)bis(benzoxazole), 10064
2,4-Di-tert-pentyl-6-[1-(3,5-di-tert-pentyl-2-hydroxyphenyl)ethyl]phenyl acrylate, 8854
3,5-Di-tert-butyl-4-hydroxyhydrocinnamic acid triester, etc., 2733
C.I. Pigment Red 187, 3653
C.I. Pigment Yellow 181, 5704
Cobalt aluminate, 10065
Dimethyldibenzylidene sorbitol, 13649
N-phenylbenzenamine reaction products, etc., 33195
Sodium 2,2'-methylenebis(4,6-di-tert-butylphenyl)phosphate, 25322
Aminoglycoside 3'-phosphotransferase II, 26700
Dimethyl dicarbonate, 5317
Glyceryl tristearate, 24923
Paper and paperboard components—
Aromatic petroleum hydrocarbon resin, 2293
Siloxanes (silicones), dimethyl, isopropyl methyl, methyl l-methyl-C9-49-alkyl, 33194
Perfluorinated ion exchange membranes, 15623
Polymers—
1,3,5-Benzenetricarbonyl trichloride with piperazine and 1,2-diaminoethane, 9925
Ethylene-octene copolymers, etc., 10986
Petroleum hydrocarbon resins (cyclopentadiene-type), hydrogenated, 26420
Polymethylmethacrylate/poly(trimethoxysilylpropyl)methacrylate copolymers, 5947
Substances generally recognized as safe; technical amendments, 14549
Synthetic petroleum wax, 10986
Food for human consumption:
Bottled water—
Quality standards, 26933
Evaporated milk; identity standard, 17689, 32078
Food labeling—
Application date establishment; certification, 28480
Application date establishment; clarification, 15049
Dietary supplements; application date establishment, 350
Dietary supplements; health claims requirements, 395, 15050
Dietary supplements of vitamins, minerals, herbs, etc.; nutrient content claims; correction, 354, 378, 15051, 24039
Diluted juice beverages; ingredients declaration; certification, 28480
Folate and neural tube defects; health claims and label statements, 433
Misleading containers; nonfunctional slack-fill, 536
Nutrient content claims; "healthy" definition, 24232
Nutrition labeling, nutrient content claims, and juice labeling requirements application to food products; certification, 28480
Lead from ceramic pitchers; decorative ceramicware deemed not for food use; labeling requirement, 1638
Margarine; identity standards; use of marine oil, 26938
Tomato concentrates, catsup, and tomato juice; identity standards and quality and fill of container; technical amendments, 15051
Freedom of Information Act; implementation, 531
Human drugs:
Anorectal drug products (OTC); final monograph, 28766
Antibiotic drugs—
Cefadroxil hemihydrate capsules and tablets, 8855
Cefmetazole and cefmetazole sodium injection, 12545
Cefotetan and cefotetan sodium injection, 26939
Doxorubicin hydrochloride, 9638
Updates, technical changes, and corrections, 8132, 8397
Vancomycin hydrochloride injection, 8399
Antiemetic drug products (OTC); final monograph amendment, 16981
Cold, cough, allergy, bronchodilator, and antiasthmatic products (OTC)—
Antihistamine products; monograph amendment, 4216
Antitussive products; monograph amendment, 29172
Dandruff, seborrheic dermatitis, and psoriasis products (OTC); monograph amendment, 4000
Good laboratory practice for laboratory studies; technical amendments, 13200
Labeling policy (OTC); interchangeable words; monograph requirement, 3998
Nighttime sleep-aid drug products (OTC); final monograph amendment, 16982
Skin protectant products (OTC)—
Astringent products; final monograph, 28767
Human tissue intended for transplantation; workshop, 29950
Medical devices:
Device tracking; illustrative and designated lists; correction, 15052
Mammography facilities—
Quality standards and certification requirements; correction, 6899
Requirements for accrediting bodies; correction, 6899

Nonhydrophilic plastic contact lenses, daily wear soft and daily wear; reclassification and codification, 10283
Organization, functions, and authority delegations:
Center for Devices and Radiological Health, 31138
Center for Drug Evaluation and Research, 33430
Chief Mediator and Ombudsman et al., 14549
Deputy Commissioners et al.; service fellowships, 5317
Director et al., Veterinary Medicine Center, 5316
Dockets Management Branch; address change, 14362
Radiological health:
Diagnostic X-ray systems and major components; performance standard, 26402
U.S. Code citation redesignation, 14366

PROPOSED RULES

Biological products:
Blood establishments and products; regulatory review and comment request, 28822
General biologics and licensing; regulatory review and comment request, 28821
Color additives:
Lead in food and color additives and GRAS ingredients; data request, 5363, 23035
Food additives:
Adjuvants, production aids, and sanitizers—
Alkyl mono- and disulfonic acids, etc., 3322
Lead in food and color additives and GRAS ingredients; data request, 5363, 23035
Food for human consumption:
Food labeling—
Dietary fiber and cancer and coronary heart disease; public conference, 16577
Nutrition labeling exemption; small business, 11872
Reference daily intakes, 427
Correction, 14126
Peanut butter; identity standards, 5153
Hazard Analysis Critical Control Point (HACCP) principles:
Fish and fishery products, safe processing and importing; procedures, 4142, 7235, 16578
Correction, 10085
Human drugs:
Antacid drug products (OTC); final monograph, amendment, 5060, 17747
Drug products (OTC); tamper-evident packaging requirements, 2542
Internal analgesic, antipyretic, and antirheumatic drug products (OTC); tentative final monograph, 5068, 18507
Laxative products (OTC); tentative final monograph, 15139
Oral health care products (OTC); oral antiseptic products; tentative final monograph, 6084
Correction, 11836
Skin protectant products (OTC)—
Talc; consumer uses and health perspectives; meetings, 2319
Sunscreen drug products (OTC); tentative final monograph, 6606, 29706
Meeting, 16042
Topical antimicrobial products (OTC); tentative final monograph, 31402
Vaginal products (OTC); withdrawn, 5226
Correction, 13284
Wart remover products (OTC); monograph amendment, 4015
Immunohistochemical devices in clinical care of patients; workshop, 29977
Medical devices:
Corrections and removals; reporting and recordkeeping requirements, 13828
Electrode lead wires; performance standards, 26352
Recall authority; procedures, 30656
Correction, 32489
Silicon inflatable breast prosthesis; premarket approval requirements
Hearing, 23036
Temporomandibular joint implants; classification, 6935
Prescription drugs; policies, requirements, and administrative procedures, 11842
Proposed rules (9) withdrawn; final action, 3042
Public information:
Identities protection of reporters of adverse events and patients; disclosure rules preemption, 3944
Regulations review program under Executive Order 12866, 3043
Correction, 6934

NOTICES

Advisory committees; annual reports; availability, 30017
Animal drugs, feeds, and related products:
Aflatoxins in animal feeds; action levels; compliance policy guide availability, 17383
Anti-salmonella chemical food additives; utility studies; guideline availability, 32442
Aquatic animals; evaluation of utility of food additives; guideline availability, 31637
Dairy and beef cattle; uniform labeling of drugs; guideline availability, 12328
Export applications—
Heartgard-30 FX, 31638
Hyaluronate sodium injection, 30595
Spectinomycin, 13339
Milk and milk products from cows not treated with recombinant bovine somatotropin; voluntary labeling; guidance availability, 6279
New drug applications—
Abamectin, 2605
American Cyanamid Co.; approval withdrawn, 8197, 31249
Miles, Inc., et al.; approval withdrawn, 33298
Schering-Plough Corp.; approval withdrawn, 10137
Shulcon Industries, Inc.; approval withdrawn, 1950
Solvay Animal Health, Inc., et al.; approval withdrawn, 27022
TPC Products, Inc.; approval withdrawn, 1950
Wyeth-Ayerst Laboratories et al.; approval withdrawn, 5771
Patent extension; regulatory review period determinations—
Betaseron, 305
Pirsue Aqueous Gel, 10136
Biological product licenses:
AVRE Inc., 306
Central Georgia Plasma Labs, Inc., 26503
Biological products:
Antibody to Human T-Lymphotropic Virus Type 1 (HTLV-1) Reference Panel 3; availability, 3117
Export applications—
Acellular Pertussis Vaccine Adsorbed, 8479
Antibody to Hepatitis B Surface Antigen HBsAg EIA-2.0 and HBsAg Confirmatory Assay-2.0, 22673
RIBA HIV-1/HIV-2 Immunoblot Assay, 23888
UBI HIV 1/2 PHA (passive hemagglutination assay), 4084
Color additive petitions:
Biogeneral, Fiber Technology Group; withdrawn, 33298
Cosmetic, Toiletry & Fragrance Association, Inc.; withdrawn, 27022
Indian Earth Cosmetics; withdrawn, 22673
Committees; establishment, renewal, termination, etc.:
Food Advisory Committee, 18563
Food Advisory Committee et al., 8480
Generic Drugs Advisory Committee et al., 27281
Medical Devices Advisory Committee et al., 30938
Special Studies Relating to Possible Long-Term Health Effects of Phenoxy Herbicides and Contaminants Advisory Committee, 4085
Debarment orders:
Brancato, David J., 751
Federal preemption of State and local blood, blood component, and blood derivative standards; citizen petition, 3117
Food additive petitions:
Analytical Systems Engineering Corp., 8995
Atlantis Corp., 13970
BASF Corp., 19730
Ciba-Geigy Corp., 8995, 32210
E.I duPont de Nemours & Co., 11611
Exxon Chemical Co., 11278
Foodco Corp., 22673
General Electric Co., 14626
Great Lakes Chemical Corp., 30595
Kemin Industries, Inc., 24166
Kuraray International Corp., 27281
Miles, Inc., 33299
Milliken Chemical, 307
National Food Processors Association, 13970
Nippon Gohsei (U.S.A.) Co., Ltd., 30803
Novo Nordisk Bioindustrials, Inc., 3365
PPG Industries, Inc., 590, 10461
Rio Linda Chemical Co., Inc., 4924
Shell Oil Co., 18412
Food Advisory Committee; background document availability, 15208
Food Code; 1993 recommendations of PHS and FDA; availability, 4085
Food for human consumption:
Antimicrobial drug residues in food, microbiological testing; guideline availability, 754
Calgene, Inc.; FLAVR SAVR tomatoes; letter from FDA concluding consultation; availability, 26647
Fish and fishery products hazards and controls guide; availability, 12949, 16655
Food Chemicals Codex, 3d Edition—
Changes and new monographs, 33298
Food Chemicals Codex, 4th Edition—
Arsenic specifications policy revision, 11789
Monograph changes, 307
Identity standards deviation; market testing permits—
Canned tuna, 2855
White chocolate, 32443
Grant and cooperative agreement awards:
Illinois Institute of Technology, 24703
Grants and cooperative agreements; availability, etc.:
Children's nutrition label literacy project, 6032
GRAS or prior-sanctioned ingredients:
Canadian Harvest USA L.P., 4283
M.G. Waldbaum Co., 13971
Nabisco, Inc., 33774
Soya Oligo Japan, Inc., 11790
Teepak, Inc., 33774
Harmonisation International Conference; guidelines availability:
Drugs intended for long-term treatment of non-life-threatening conditions; population

exposure extent required to assess clinical safety, 9746
Pharmaceuticals—
Analytical procedures validation, 9750
Dose selection for carcinogenicity studies, 9752
Repeated dose tissue distribution studies, 9748
Toxicity studies; systemic exposure assessment, 9755
Human drugs:
Akorn, Inc., et al.; approval withdrawn, 14864
Albuquerque Substance Abuse Clinic; narcotic addiction treatment program; revocation of application for approval, 5430
Antibiotic drug applications—
Apothecon et al.; approval withdrawn, 28872
Lilly Research Laboratories et al.; approval withdrawn, 11611
Estrogen product labeling; guidance availability, 33300
Export applications—
Acticin, 25108
Aristospan Sterile Triamcinolone Hexacetonide, 17786
Colestid tablets, 12950
Cymevan (ganciclovir) 250 mg Capsules, 32701
Estrapel (estradiol) Pellets 25 mg, 25109
Haldol (haloperidol) Decanoate 50 mg/mL and 100 mg/mL in 5 mL vials, 32698
Humatrope, 12950
Intraoral Fluoride Releasing Device, 25108
MIOCHOL-E (acetylcholine chloride) 1:100 intraocular ophthalmic solution, 12951
NEUTROLITE kit for preparation of technetium TC99m bicisate, 14627
PHOTOPLEX Plus Broad Spectrum Sunscreen Lotion, 14627, 17786
RENOVA (tretinoin emollient cream) 0.05 percent, 17550
Seldane 120-milligram caplets, 12951
Serzone (nefazodone HC1) tablets, 12952
Sterile triamcinolone hexacetonide bulk drug substance, 19179
Teldafen and Triludan tablets, 12952
ULTRAM (tramadol hydrochloride) 50 and 100 mg tablets, 14628
Verapamil Injection, U.S.P. 2.5 mg/mL, 2 mL VIAL and 4 mL VIAL, 24448
New drug applications—
Adria Laboratories et al.; approval withdrawn, 29298
Astra USA, Inc., et al.; approval withdrawn, 26648
Chelsea Laboratories, Inc.; approval withdrawn, 14421
Clay-Park Labs, Inc.; approval withdrawn, 32443
Discovery Experimental & Development, Inc.; proposal to refuse to approve, 26239, 27659
Fujisawa USA, Inc., et al.; approval withdrawn, 26650
Parke-Davis Pharmaceutical Research et al.; approval withdrawn, 19179
Riker Laboratories, Inc., et al.; approval withdrawn, 9989
Solvay Pharmaceuticals et al.; approval withdrawn, 15209
Orphan-drug and biological products—
Designations; cumulative listing, 23888
Patent extension; regulatory review period determinations—
Imagent GI, 10135
Mycobutin, 18133, 30596
Sporanox, 11612
Supprelin, 17787
International drug scheduling; Psychotropic Substances Convention; stimulant/hallucinogenic and nonbarbiturate sedative drugs; data and comment request, 31639
Medical devices:
Class III devices; strategy document availability, 23731, 27659
In vitro diagnostic products; current good manufacturing practice guideline; availability, 1402, 11080
Patent extension; regulatory review period determinations—
PRO OSTEON Implant 500 Coralline Hydroxyapatite Bone Void Filler, 11614
Reality Female Condom, 24449, 30597
Medical devices; premarket approval:
AWARE Test System, 18565
Corflo Models 5S, 7.5S, and 7.5PT PTCA Catheter and Hemoperfusion Pump, 18566
ENDOTAK 0060 Series Lead System, 18564
Jersey LCS Total Knee System Rotating Platform Configuration, 18412
K-C Sterile Preserved Saline Solution, 18566, 26504
Medtronic Transvene Lead System, 18567
NDS System, 18413
Nonhydrophilic plastic contact lenses, daily wear soft and daily wear, 10397
OP-3 (lotifocon A) Rigid Gas Permeable Contact Lens (Clear and Tinted), 18568
OrthoLogic, 000, 26505
Pace Medical, Inc.; Model 4553 MICRO-PACE Dual-Chamber, DDD, Temporary Cardiac Pacemaker, 23732
Parastep I System, 30596
S-38 Soft (polymacon) Contact Lens, 18569
United Contact Lens; UCL-55 and UCL-55 TORIC (ocufilcon C) soft (hydrophilic) contact lenses, 23733
Meetings:
Acyclovir; proposed over-the-counter availability, 10650
Advisory committees, panels, etc., 3860, 4283, 4716, 4924, 5434, 9218, 9219, 9760, 10649, 10821, 11613, 11997, 11998, 13730, 13971, 18134, 18136, 24166, 25109, 26506, 26650, 28108, 28553, 28871, 29814, 30804, 32699, 32700, 32995, 33774, 33775
Tentative schedule, 5432
Compressed medical gas industry workshop, 9221, 9487
Consumer information exchange, 7680
Drug master file system; workshop, 2413, 23069
Industry information exchange, 9221
Investigational new drugs; procedure to monitor clinical hold process, 6034
Liposomal antifungal agents; clinical trial design issues; workshop, 11614
MEDWatch Conference on Drug and Device-induced Disease, 308
Pharmaceuticals for human use, international conference on harmonisation of technical requirements for registration, 8648
Tanning salon operator requirements; workshop, 9222
Transgenic food crops; scientific issues related to potential allergenicity; conference, 15415
Organization, functions, and authority delegations:
Contracts and Grants Management Office, 17106
Health and Industry Programs Office, 9487
Legislative Affairs Office, 23894
Pesticide residue monitoring data base (1992 FY); availability, 24167
Polychlorinated dibenzo p-dioxins and polychlorinated dibenzofurans in bleached food-contact paper products; response to action referral by EPA, 17384
Reports; availability, etc.:
Serum and red blood cell folate methodology used in NHANES III, assessment; tentative report; meeting, 29611
Videoconferencing facility; availability, 9488

Food and Nutrition Service

RULES

Child nutrition programs:
National school lunch program—
Competitive food services, 23613
Coordinated review effort, 1890
School breakfast program—
Competitive food services, 23613
Coordinated review effort, 1890
Special milk program—
Coordinated review effort, 1890
Women, infants, and children; special supplemental food program—
Farmers' market nutrition program, 11508
Funding and nonfunding mandates, 11475
Food distribution programs:
Food donations—
Use in United States, territories, and possessions and areas under jurisdiction; and emergency food assistance program, 16963
Food distribution programs:
Indian tribal household; definition, 1447
Food stamp program:
Civil money penalties for trafficking in benefit redemption instruments; limit increase, 27433
Disabled persons in group homes and income exclusion for plans for achieving self-support, 5697
Correction, 22723
Eligibility and benefit income consideration; utility reimbursement exclusion, 30864
Employment and training program; performance standards, 16976
Hunger Prevention Act of 1988; implementation, 16089
Recipient claims and automated data processing (ADP) funding requirements, 2725
Retailer/wholesaler authorization and education; and technical amendments, 29711

PROPOSED RULES

Child nutrition programs:
National school lunch program—
Nutrition objectives for school meals, 30218
School breakfast program—
Nutrition objectives for school meals, 30218
Women, infants, and children; special supplemental food program—
Food funding formula, 29549
Homelessness/migrancy as nutritional risk conditions, 16146
Food stamp program:
Employment and training performance-based funds distribution, 2779
Homeless households in transitional housing; income exemption, 17050

NOTICES

Child nutrition programs:
Child and adult care food program—
Income eligibility guidelines, 9182
Summer food service program; reimbursement rates, 1370
Commodity school program—
Income eligibility guidelines, 9182

National school lunch program—
Foods of minimal nutritional value; carbonated juice drink products excluded from soda water category, 4267
Income eligibility guidelines, 9182
School breakfast program—
Foods of minimal nutritional value; carbonated juice drink products excluded from soda water category, 4267
Income eligibility guidelines, 9182
Special milk program—
Income eligibility guidelines, 9182
Women, infants, and children; special supplemental food program—
Cultural food preferences, 32406
Poverty income guidelines, 11247
Food distribution programs:
Commodity supplemental food program; elderly poverty income guidelines, 11245
Nutrition program for elderly; assistance level, 59
Food stamp program:
Alaska, Hawaii, Guam, and Virgin Islands; maximum allotments, 11760
Joint processing system; supplemental security income and food stamp program; improvements recommendations, 11045
Maximum allotments and income eligibility standards and deductions, 11761
Proposed amendments; public hearing, 290
Regulation E impact on electronic benefit transfer; test; hearing, 18784
Meetings:
Women, infants, and children; special supplemental food program; scientific base for nutrition risk criteria, 18520

Food Safety and Inspection Service

RULES
Meat and poultry inspection:
Beef, lamb, and pork cuts; use of ascorbic acid, etc., 12536
Carbon dioxide use in humane swine slaughter, 21638
Meat patties, uncured; heat-processing procedures, cooking instructions, and cooling, handling, and storage requirements, 6897
Nutrition labeling, 12157
Use of "healthy" and similar terms, 24220
Nutrition labeling—
Meat and poultry products, 30875
Official Methods of Analysis of Association of Official Analytical Chemists; text update; incorporation by reference, 33641
Raw meat and poultry products labeling; mandatory safe handling statements, 14528
PROPOSED RULES
Meat and poultry inspection:
Fee increases, 32940
Hazardous analysis and critical control point round table; participation solicitation, 1499
Meat produced by advanced meat/bone separation machinery and meat recovery systems, 10246
Nutrition and other mandatory labeling placement, 12462
Nutrition labeling, 12472
Ground beef and hamburger; lean and fat percentage labeling, 26916
Health claims on meat and poultry products, 27144
Poultry products produced by mechanical deboning and products in which same is used; labeling, 10230, 22554
Product retentions; appealing procedures, 6929, 21948
Sodium citrate as tripe denuding agent, 550
Trisodium phosphate use on raw, chilled poultry carcasses, 551
NOTICES
Committees; establishment, renewal, termination, etc.:
Microbiological Criteria for Foods National Advisory Committee, 12891
Meat and poultry inspection:
Animals connected with biotechnological research; subject to transgenesis; policy statement update, 12582
Retail store exemptions; dollar limitations adjustment, 12583
Meetings:
Hazard Analysis and Critical Control Point (HACCP) Round Table, 13925
Meat and Poultry Inspection National Advisory Committee, 24120
Microbiological Criteria for Foods National Advisory Committee, 2350, 9725, 12891, 16614

Foreign Agricultural Service

RULES
Perishable products from Andean countries; duty-free imports, emergency relief, 25796
PROPOSED RULES
Import quotas and fees:
Dairy products, 28495
Sugar import licensing, 23017, 28286

Foreign Assets Control Office

RULES
Cuban assets control regulations:
Flight times and civil penalties, 31142
Foreign assets control regulations:
Vietnam; lifting of embargo, 5696
Vietnam; unblocking of certain bank transfers, 26601
Foreign assets control, transaction control, and foreign funds control regulations; civil penalties, 16775
Haitian transaction regulations:
Assembly sector licenses extension; policy statement, 8134, 15342, 25817
Blocked individuals of Haiti; list, 16548
Libyan sanctions regulations:
Government of Libya definition, 31143
Offshore foreign currency deposits, blocking, 5105
Specially designated Nationals; list, 13210
Panamanian transactions regulations:
Blocked Government of Panama assets; claims resolution, 24643
NOTICES
Nickel and nickel-bearing materials from Soviet Union or its successor states; termination of importation restrictions and certification requirements, 6675, 9805

Foreign Claims Settlement Commission

NOTICES
Claims against—
Iran; current addresses of claimants requested, 597
Meetings; Sunshine Act, 1060, 6329, 13041, 17637, 25162, 30980

Foreign-Trade Zones Board

NOTICES
Applications, hearings, determinations, etc.:
Alabama
Peavey Electronics Corp.; electronic audio and acoustical products manufacturing plant, 12892
Arizona
Intel Corp.; semiconductors and computer products manufacturing facility, 11249
California
J.M. William & Co., Inc.; poly/cotton bed linens, 29410, 32042
Florida, 1371, 3164, 28843
Georgia
Merck & Co.; pharmaceutical manufacturing facility, 1925
Hawaii
Pacific Allied Products, Ltd.; plastic food/beverage containers manufacturing facility, 16794
Illinois
Maytag Corp.; household refrigerator manufacturing plant, 1371
North American Lighting, Inc.; motor vehicle lighting products manufacturing facilities, 23050
Revere Ware Corp.; stainless steel and aluminum cookware manufacturing plant, 10782
Indiana
Hurco Companies, Inc; machine tool manufacturing facility, 24395
Toyota Industrial Equipment Manufacturing, Inc.; forklift truck manufacturing facility, 32952
Kentucky, 1371
Louisiana
Equitable Shipyards; shipbuilding facility, 16614
Star Enterprise; oil refinery facilities, 60
Massachusetts, 13697
Michigan
Dane Company, Inc.; dairy product/sugar blending, 28052
Minnesota, 19692
Mississippi
Cortelco USA, Inc. telephone and computer equipment manufacturing plant, 29983
Nebraska
Kawasaki Motors Manufacturing Corp., U.S.A.; industrial robots, 10783
Kawasaki Motors Manufacturing Corp., U.S.A.; utility work trucks manufacturing facilities, 2592, 14607, 24395
Nevada, 12893
New Jersey, 13698
Merck & Co., Inc.; pharmaceutical manufacturing facility, 28052
New York
BASF Corp.; chemical pigment/dye manufacturing facility, 13697
Gleason Corp.; gear production machinery manufacturing plant, 17511
Oneida Ltd.; tableware manufacturing facilities, 30910
Ohio, 1926, 10783
Columbus Industries, Inc.; air filter elements manufacturing, 25884
Mr. Coffee, Inc.; appliance/coffeemaker manufacturing facilities, 5389
Pennsylvania
American Foodservice Corp.; beef products for export, 1372
Chevron U.S.A. Products Co.; oil refinery complex, 26784, 32180
Merck & Co., Inc.; pharmaceutical manufacturing facility, 731

Puerto Rico
SmithKline Beecham Pharmaceuticals Co.; pharmaceutical manufacturing plant, 1372
Sterling Pharmaceuticals, Inc.; pharmaceutical manufacturing facility, 1372, 3164
South Carolina, 29983
Tennessee
Siemens Industrial Automation, Inc.; robotics/programmable logic controller products manufacturing plant, 25885
Texas, 1926, 8170
Dril-Quip, Inc.; oil field equipment manufacturing facilities, 563
Hydril Co.; oil well equipment manufacturing facilities, 15372
Microwave Networks, Inc.; microwave radio manufacturing plant, 25445
Oiltanking of Houston, Inc.; liquid bulk storage facilities, 61
Sanden International (U.S.A.), Inc.; auto air conditioner components manufacturing plant, 60
Star Enterprise; oil refinery facilities, 61
Virginia, 5174, 32180
Washington, 3329
West Coast Forest Products, Inc.; wood building products plant, 15372
Wisconsin
Wisconsin Dairies Cooperative; infant formula/dairy products manufacturing plant, 564

Forest Service

RULES
Alaska National Interest Lands Conservation Act; Title VIII implementation (subsistence priority), 29032, 32923
Moose and rainbow trout; customary and traditional use on public lands, 27462
Correction, 28922
Landownership adjustments:
Land exchanges, 10854
Correction, 15501
National Forest System timber; disposal and sale:
Sourcing area applications adjudication and formal review; practice rules, 8823
National recreation areas:
Hells Canyon National Recreation Area, ID and OR; private lands maintenance, 30492
Organization, functions, and authority delegations:
Land status records system, 2986
Recreation management:
Cave resources management, 31146
PROPOSED RULES
National forest plans and project decisions; sale and dispersal of timber; financial security provisions, 4879
National Forest System; prohibitions and law enforcement support activities, 7880, 17508
National recreation areas:
Hells Canyon National Recreation Area, ID and OR; management standards and guidelines, 2787
Range management:
Livestock grazing fees, 22094
Hearings and informational meetings, 25385
Rangeland ecosystems; grazing use management, 22074
Hearings and informational meetings, 25385
NOTICES
Animal damage management; policy availability and comment request, 30334
Appealable decisions; legal notice:
Intermountain region, 33280
Northern region, 18520
Pacific Northwest region, 25437
Rocky Mountain region, 1517, 22817
Southern region, 561, 26621
Southwestern region, 5565
Boundary establishment, descriptions, etc.:
Fifteenmile Creek Purchase Unit, OR, 9725
Gold Basin Purchase Unit, WA, 12238
Kinkaid Lake Purchase Unit, IL, 3070
North Umpqua River, OR, 8267
Shawnee Purchase Unit, IL, 31975
Conata Basin/Badlands, SD; black-footed ferret reintroduction, 25882
Environmental statements; availability, etc.:
Allegheny National Forest, PA, 9726
Allegheny National Wild and Scenic River, PA, 22819, 26201
Anadromous fish-producing watersheds in eastern Oregon et al., 14356, 23049
Angeles National Forest, CA, 30906
Bitterroot National Forest, MT, 7241, 15885
Black Hills National Forest, SD, 17084
Clearwater National Forest, ID, 290, 3550, 14384, 19159, 26478
Dixie National Forest, UT, 18784
East Shore Project, Washoe County, et al., NV, 2350
Eldorado National Forest, CA, 9954
Eldorado National Forest et al., CA, 22576
Exxon Valdez oil spill area; Prince William Sound, Gulf of Alaska, and Alaska Peninsula, AK, 2352, 31191
Flathead National Forest, MT, 10111, 13303, 23189
Fremont National Forest, OR, 31624
Grand Canyon National Park, AZ, 5173
Grand Mesa, Uncompahgre, and Gunnison National Forests, CO, 28510
Green Mountain National Forest, VT, 727
Helena National Forest and Deerlodge National Forest, MT, 10112
Idaho Panhandle National Forests, ID, 15153, 22148, 24393, 24683, 25439
Idaho Panhandle National Forests, WA, 5754
Jefferson National Forest, VA and WV, 31975
Kaibab National Forest, AZ, 10781
Kootenai National Forest, MT, 292, 2353, 2354, 14134
Lewis and Clark National Forest, MT, 8903
Lolo National Forest, MT, 11047
Los Padres National Forest, CA, 3552
Lower Wallawa River, Wallowa-Whitman National Forest, OR, 14386
Manti-La Sal National Forest, UT, 9462
Mark Twain National Forest, MO, 12239
Medicine Bow National Forest, WY, 9955
Mono Basin National Forest Scenic Area, CA, 14386
Mormon Ridge, MT; winter range restoration project, 11048
Nez Perce and Bitterroot National Forests, ID, 18786
Northern spotted owl habitat management plan; National Forests, CA, OR and WA, 9992, 18788
Okanogan National Forest, WA, 11576, 22148, 22149
Pacific Northwest Region; eastside ecosystem management system, 4680, 26624
Pacific Southwest Region; California spotted owl, Sierran Province management; meetings, 30571
Payette National Forest, ID, 3553, 3554, 9183, 18991
Plumas National Forest, CA, 7979
Routt National Forest, CO, 25882
Santa Fe National Forest, NM, 15152
Tahoe National Forest, CA, 999, 25440
Tongass National Forest, AK, 14832
Uinta National Forest, UT, 11764
Uncompahgre and Gunnison National Forests, CO, 15702, 26782
Wallowa-Whitman National Forest, OR, 30909
Wasatch-Cache National Forest, UT, 5754
Wenatchee National Forest, WA, 26201-26206
White River National Forest, CO, 12580
Willamette National Forest, OR, 12891, 31624
Meetings:
Allegheny Wild and Scenic River Southern and Northern Advisory Councils, 10367
Florida National Scenic Trail Advisory Council, 31191
Grand Island Advisory Commission, 1370
Hawaii Tropical Forest Recovery Task Force, 10367, 25441
National Urban and Community Forestry Advisory Council, 26782
Newberry National Volcanic Monument Advisory Council, 2356, 12239, 23192
National Forest System lands:
Colorado and Wyoming; certified noxious weed-free forage use requirement, 8168
Hunting; use of bait; policy, 11765, 13535, 17758
Recreation residence authorizations; policy, 28714, 29866
Research natural areas; establishment, 11576
Significant caves listing; nomination request, 31191
Timber sale contracts; financial security policy, 4901, 17761
Resource management plans, etc.:
Wallowa/Grande Ronde River, OR and WA, 4094, 59

General Accounting Office

NOTICES
Meetings:
Federal Accounting Standards Advisory Board, 2412, 4714, 7257, 10134, 16816, 22164, 28552
Government Auditing Standards Advisory Council, 4074
Omnibus Budget Reconciliation Act of 1990; compliance report transmittal to President and Congress, 1020

General Services Administration

RULES
Acquisition regulations:
Board of Contract Appeals; rules of procedure, 22520
Correction, 29480
Computer-to-computer electronic data interchange; paper orders discontinuance, 32383
Contractor identification of products with environmental attributes, 3657
International standards for quality management, 15133
North American Free Trade Agreement (NAFTA)—
U.S. and European Economic Community; memorandum of understanding on government procurement and NAFTA; correction, 5484
Federal Acquisition Regulation (FAR):
Buy American Act—
Construction material; definition, 11377
Exemption list; steel conduit removed, 11377
Commercial products preference, 11373

Contractor qualifications; unfair trade practices; made in America labels, 11371
Corrections and technical amendments, 11387
Cost or pricing data threshold increase, 11374, 11375
Defense traffic management regulation, 11382
Federal Courts Administration Act; claim certification procedures and alternative means of dispute resolution procedures, 11380
Government property reports, 11384
Independent research and development and bid and proposal costs, 11378
Miscellaneous amendments, 11368
Correction, 17722
Miscellaneous amendments; correction, 13769
Nonmanufacturer rule, 11375
North American Free Trade Agreement (NAFTA) Implementation Act; implementation, 544
Optional Form 333 (procurement integrity certification), 11933
Plant equipment records, 11383
Prompt payment overseas, 11379
Records examination, 11378
Reimbursement, interest charges, and penalties for overpayment; clarification, 11374
Returnable cylinders, 11385
Small business competitiveness demonstration program, 11376
Small business innovation research program rights in data, 11386
Taxpayer Identification Number; information collection and reporting, 11371
Federal claims collection; tax refund offset, 1277
Federal Information Resources Management Regulation:
Energy efficient computer equipment; purchase requirements, 952
Federal property management:
Aviation, transportation, and motor vehicles—
Government aviation administration and coordination, 27486
Motor vehicles; fuel reduction plan development guidance, 15635
Sedans and station wagons, 5962
Code of ethics for government services; display, 21945
Emergency supply support; CFR part removed, 15119
Utilization and disposal—
Sale of surplus government personal property, 26739
Federal travel:
Per diem localities; maximum lodging and meal allowances, 15119
Relocation income tax (RIT) allowance tax tables, 10997
Correction, 22519
Residence transaction expenses reimbursement; title requirements, 27487

PROPOSED RULES

Acquisition regulations:
Computer-to-computer electronic data interchange; paper orders discontinuance, 5561
Contractor identification of products with environmental attributes, 6231
Multiple award schedule contracts; warranty clause, 32405
Multiple award schedule price reductions clause, 11590
Small business subcontracting program, 2345
Federal Acquisition Regulation (FAR):
Civil defense, plant protection, and recruitment costs, 14458
Commercial bills of lading under cost-reimbursement contracts audit by General Services Administration, 14467
Contractor selection process; past performance information use requirements, 8108
Contractors' purchasing systems reviews and subcontractor consent, 16393
Cost accounting standards; administration, 14468
Disposal of hazardous Government property, 14464
Electronic contracting; correction, 7714
Final indirect cost agreements, 14459
First article testing and approval, 14455
Fluctuating exchange rates, 16391
Government production and research property, 14461
Government property; facilities to contractors, 14460
Inherently governmental functions, 29696
Insurance; liability to third persons, 16392
Javits-Wagner-O'Day program, 14454
Make or buy decisions; withdrawn, 13164
Nonallowability of excise taxes on nondeductible contributions to deferred compensation plans, 16393
Nonprofit institutions clause prescription, 16389
Overhead should-cost reviews, 16388
Price competition exemption, 14458
Prompt Payment Act; miscellaneous amendments, 23776
Quality assurance nonconformances, 14466
Regulatory agenda, 21176
Research and development contracting; withdrawn, 13164
Special tooling under fixed price contracts, 14462
Subcontracting plans, 16390
Subcontract proposal audits, 14457
Withdrawal of proposed rules, 5750
Federal Information Resources Management Regulation:
FIRMR applicability, FIRMR bulletins, present value analysis, and recycled Federal information processing (FIP) resources, 39
Correction, 4978
GSA nonmandatory schedule contracts use for Federal Information Processing resources; provisions removed, 8588
Federal property management:
Aviation, transportation, and motor vehicles—
Domestic and foreign freight and passenger transportation services payments; audit policies and procedures, 8151
Federal Supply Service schedule ordering instructions removed, 8587
Fire protection engineering, 26768
Public buildings and space—
Fire protection engineering, 33724
Multiple award schedule; ordering procedures, 8589
Regulatory agenda, 21316

NOTICES

Agency information collection activities under OMB review, 19019, 33296
Environmental statements; availability, etc.:
Blaine, WA; port of entry, 32697
Central Islip, NY; U.S. Courthouse - Federal Building, 29610
Highgate Springs, VT; border station, 4075
Montgomery County, MD; Food and Drug Administration headquarters, 23067
New York, NY; Federal Courthouse and Office Building, 15913
Niagara Falls, NY; U.S. plaza at Rainbow Bridge, 15913
Oroville, WA; port of entry, 32434
Phoenix, AZ; Federal Building-U.S. Courthouse, 22164
Point Roberts, WA; port of entry, 32435
Sacramento, CA; U.S. Courthouse - Federal Building, 8197, 29809
Santa Ana, CA; Ronald Reagan Federal Building - U.S. Courthouse, 31996
Savannah, GA; Federal Courthouse, 28861
Seattle, WA; Henry M. Jackson Federal building - U.S. courthouse, 13338
Washington, DC; U.S. Secret Service Headquarters Building, 89, 17382
Federal Acquisition Regulation (FAR):
Agency information collection activities under OMB review, 1004, 10119, 11410, 14472, 14473, 16396, 16624, 17772, 21756, 22826, 27265
Federal Supply Service; Standard Form 1186; stocking requirement change, 26234
Federal telecommunications standards:
Telecommunications—
Inter-city telecommunications services; Joint Concept Review Committee; report availability, 27560
Meteor burst radio communications; interoperability requirements, 25063
Federal travel:
Special actual subsistence expense reimbursement ceiling—
Augusta (Richmond County), GA and Oshkosh (Winnebago County), WI, 14166
Subsistence expense payment options for conference attendance; bulletin availability, 11273
Forms; availability, etc.:
Medical record-muscle function by nerve distribution; trunk and lower extremities (SF 529); stocking change, 22854
Grants and cooperative agreements; availability, etc.:
Small business competitiveness demonstration program, 12928, 26233
Interagency Committee for Medical Records; autopsy authorization (SF 523) and body disposition (SF 523A); form stocking change and revision, 1555
Intercity telecommunications services, 25456
Meetings:
African Burial Ground Steering Committee, 8197
Business Advisory Board, 3116, 6276, 11997, 14420
Organization, functions, and authority delegations:
National Science Foundation, 3724
Veterans Affairs Secretary, 29610
Post-FTS 2000 concept development record conference proceedings; availability date change, 3725, 8479
Sale of Government property; stocking change of standard form; availability, 10135
Senior Executive Service:
Performance Review Boards; membership, 12929

Geological Survey

PROPOSED RULES

Periodic reviews of significant regulations; request for comments, 9718

NOTICES

Grant and cooperative agreement awards:
Radian Corp., 15217
Radon Abatement Systems, Inc., et al., 29613
Grants and cooperative agreements; availability, etc.:
Devonian and carboniferous carbonate reefs and carbonate platforms in Kazakhstan;

predictive petroleum-focused models, 22858
National earthquake hazards reduction program, 3732
National spatial data infrastructure competitive cooperative agreements program, 11800
Toxic trace elements in commercial coal cleaning procedures; models for predicting, 329
Meetings:
Federal Geographic Data Committee, 778
Monitoring Water Quality Intergovernmental Task Force, 26670
National Water-Quality Assessment Program Symposium, 11088
Water Data for Public Use Advisory Committee, 18574
National cartographic standards for spatial accuracy; public review, 3561
Nevada; hydrogeochemical studies program; contribution acceptance from Marigold Mining Co., 10823
Topographic quadrangle map; 15-minute series; abandonment, 11306

Government Ethics Office

RULES
Conflict of interests:, 4779
Executive agency ethics training programs, 12145

PROPOSED RULES
Regulatory agenda, 21228

Government Printing Office

NOTICES
Meetings:
Depository Library Council, 12609
GPO Electronic Information Access Enhancement Act (1993); implementation, 32963

Harry S. Truman Scholarship Foundation

NOTICES
Meetings; Sunshine Act, 13041

Health and Human Services Department

See Agency for Health Care Policy and Research
See Agency for Toxic Substances and Disease Registry
See Aging Administration
See Centers for Disease Control and Prevention
See Children and Families Administration
See Community Services Office
See Food and Drug Administration
See Health Care Financing Administration
See Health Resources and Services Administration
See Indian Health Service
See Inspector General Office, Health and Human Services Department
See National Institutes of Health
See Public Health Service
See Refugee Resettlement Office
See Social Security Administration
See Substance Abuse and Mental Health Services Administration

RULES
Protection of human subjects:
In vitro fertilization of human ova; research policy, 28276

PROPOSED RULES
Child care and development block grants, 24510
Grants:
Objectivity in research, 33242
Periodic review of rules, 3040
Regulatory agenda, 20312

NOTICES
Agency information collection activities under OMB review, 6276, 11610, 19177, 25064
Committees; establishment, renewal, termination, etc.:
Dietary Guidelines Advisory Committee, 304
Federal claims; interest rates on overdue debts, 4075, 15740
Grants and cooperative agreements; availability, etc.:
Children's disability policy research issues, 26234
Comprehensive community change initiatives; examination of assessing methods, 25457
Human services transportation research and analysis project, 28401
Human services transportation technical assistance project, 28397
Strengthening community supports for youth development, 11273
Meetings:
Federal Council on Aging, 17389
Research Integrity Commission, 30590
Organization, functions, and authority delegations:
Aging Administration, 30005
Assistant Secretary for Health, 2856, 8479, 10139
Assistant Secretary for Health; order of succession, 18414
Commissioner of Food and Drugs, 27025
Health Care Financing Administration, 12329
Health Resources and Services Administration et al., 10135
Poverty income guidelines; annual revision, 6277
Privacy Act:
Systems of records, 7675
Scientific misconduct; Research Integrity Adjudications Panel hearings; guidelines, 29809
Scientific misconduct findings; administrative actions:
Caruso, Dr. Keith A., 18539
Hiserodt, John C., M.D., Ph.D, 14623, 18539

Health Care Financing Administration

See Inspector General Office, Health and Human Services Department

RULES
Medicaid:
Alien eligibility—
Eligibility and coverage requirements, 8138
Computer matching and privacy protection, 4252
Freedom of choice waiver; conforming changes, 4597
Incurred medical expenses deduction (spenddown), 1659
Medicare:
Claims for administrative appeals and judicial review, 12172
Community mental health centers; partial hospitalization services; coverage criteria and payment methodology, 6570
Correction, 13458
CHAMPUS and CHAMPVA participation; hospital admissions for veterans, discharge rights notice, and hospital responsibility for emergency care, 32086
Epoetin use by competent home dialysis patients; coverage, 1278
Fiscal intermediaries and carriers; evaluation criteria and standards, 679
Hospital inpatient prospective payment systems and 1994 FY rates, 32378
Hospitals; uniform electronic cost reporting system, 26960
Inpatient hospital operating costs; preadmission services payment, 1654
National accreditation organizations; deeming authority granting and withdrawal; correction, 108
Physician attestation responsibilities; annual physician acknowledgement requirement changes, 11000
Correction, 30389
Physician services; bills or requests for payment; appropriate diagnostic coding requirements, 10290
Correction, 26739
Rehabilitation program; condition of participation; CFR correction, 18318
Self-implementing coverage and payment provisions; 1993 legislation, 26955
Medicare, medicaid, and clinical laboratories improvement:
Cytotechnologists; personnel requirements, 682

PROPOSED RULES
Medicaid:
Employer group health plans; mandatory enrollment requirements, 31569
Health insuring organizations (HIO) and OBRA '90 technical amendments, 23820
Low-income eligibility groups and coverage of services; legislative changes, 13666
Third party liability cost-effectiveness waivers, 4880
Medicare:
End-stage renal disease; definition and resumption of entitlement, 714
End-stage renal disease services; optional payment system, 29578
Health maintenance organizations (HMO) and competitive medical plan national coverage decisions, 8429
Health maintenance organizations (HMO), competitive medical plans, and health care prepayment plans; payment limits, 8435
Hospital inpatient prospective payment systems and 1995 FY rates, 27708
Correction, 31303
Inpatient hospital services furnished to retired Federal workers age 65 or older; Federal Employee Health Benefits plan; provider agreement change, 6228
Intermediary and carrier functions, 8446
Medicare cost reports; filing date, 26998
Physician fee schedule; geographic adjustment factor values and fee schedule payment areas, etc., 32754
Post-contract protections and other coordinated care issues, 11230
Water used in dialysis, quality standards; and reuse of hemodialysis filters for end-stage renal disease patients, guidelines, 6937

NOTICES
Agency information collection activities under OMB review, 5201, 14865, 23069, 25460, 27023, 29430, 30941
Committees; establishment, renewal, termination, etc.:
Practicing Physicians Advisory Council, 1020
Grants and cooperative agreements; availability, etc.:
Health care financing research and demonstration program, 1951

Health maintenance organizations (HMO) qualification determinations and compliance actions, 1021, 18820
Medicaid:
Coverage data bank requirements; preliminary guidance, 24167
Disproportionate share hospitals; 1994 FY aggregate payments limitations, 4717, 22674, 28133
Program issuances and coverage decisions; quarterly listing, 12610
State plan amendments, reconsideration; hearings—
California, 4284
Ohio, 18138
Washington, 13491, 25947
Medicare:
Coverage data bank requirements; preliminary guidance, 24167
Diagnostic nocturnal penile tumescence testing (impotence testing); withdrawal of coverage, 308
Fiscal intermediaries and carriers—
Budgets; data, standards, and methodology, 13491
Home blood glucose monitors; special payment limits, 755
Hospital-based home health agencies; elimination of additional payments for adnministrative and general costs, 760
Intermittent positive pressure breathing machine therapy; coverage limitations, 33520
Medicare secondary payment; guidelines, 4285
Medigap premium refunds and credits; methodology for calculating interest rates, 27023
Physician fee schedule (1994 CY) and physician performance standard rates of increase (1994 FY), 28410
Program issuances and coverage decisions; quarterly listing, 12610
Salivary gland electrostimulation for xerostomia (dry mouth) treatment and electrostimulation devices; noncoverage, 26653
Skilled nursing facility inpatient routine service costs; schedule of limits, 762
Meetings:
Practicing Physicians Advisory Council, 8198, 26499
Organization, functions, and authority delegations, 14628, 27565
Privacy Act:
Systems of records, 19181, 28554

Health Resources and Services Administration

See Public Health Service

NOTICES

Advisory committees; annual reports; availability, 16218, 17550
Committees; establishment, renewal, termination, etc.:
Childhood Vaccines Advisory Commission, 22164
Grants and cooperative agreements; availability, etc.:
Acquired Immune Deficiency Syndrome (AIDS)—
Minority community health coalition HIV/AIDS centered education and prevention demonstration program, 26659
Public housing primary care HIV/AIDS centered program, 26659
Regional education and training centers program, 12618
Advanced nurse education program, 26246
Allied health project, 23889
Area health education centers program, 8000, 32997
Chiropractic demonstration projects, 28872
Community and migrant health centers, 11791, 28411
Community health centers and expanded community health center activities, 25461
Community scholarship programs, 12953
Comprehensive health promotion, disease prevention, and primary health care services to native Hawaiians, 14662
Disadvantaged health professions faculty loan repayment program, 1744
Disadvantaged students scholarship program, 31643
Emergency medical services and trauma care in rural areas, 13339
Emergency medical services for children—
Demonstration program, 8002
Project grants, 4925
Family medicine—
Departments establishment, 767, 31250
Faculty development, 18139
Graduate training, 19730
Predoctoral training, 31251
General internal medicine and pediatrics—
Faculty development, 18140
Residency training, 19731
Geriatric medicine and dentistry faculty training projects, 26247
Health professions and nursing programs—
Low income levels, 11999
Healthy schools, healthy communities initiative, 24171, 29430
Healthy Start Initiative; special project program, 13731
Human immunodeficiency virus (HIV)—
Minority community health coalition HIV/AIDS centered education and prevention demonstration program, 26659
Outpatient early intervention services, 13972
Public housing primary care HIV/AIDS centered program, 26659
Junior National Health Service Corps/Junior Health Careers Opportunity Program demonstration programs, 12955, 15209
Maternal and child health services—
Community integrated service systems set-aside program, 24174
Federal set-aside program et al., 4925, 7680, 13733
Medical education research centers, 32444
Minority community health coalition demonstration project, 12000
Model state-supported area health education centers program, 14866
National Health Service Corps loan repayment program and State loan repayment program, 25948
New community health centers, etc., 8649
Nurse anesthetists—
Education programs, 769, 27282
Faculty fellowships, 25463
Traineeship program, 29612
Nurse practitioner and midwifery programs, 26247, 29480
Nursing education loan repayment program for service in health facilities, 26508
Organ donation increase among African-Americans, 32446
Physician assistants programs, 8007, 26248
Professional nurse traineeships program, 26249
Rural areas health care; interdisciplinary training, 771, 4926
Rural telemedicine program, 12958
Ryan White Comprehensive AIDS Resources Emergency Act of 1990—
HIV early intervention services; pre-application technical assistance workshops, 17787
Ryan White Title IV human immunodeficiency virus (HIV) program, 4925
Children, adolescents, and families demonstration program, 4086
Schools of public health special projects, 8009, 27282
Selected grant programs under Public Health Service Act, Titles VII and VIII; statutory general funding preference implementation methodology, 15741
Special projects of national significance—
Ryan White Comprehensive AIDS Resources Emergency Act, 14664, 21769, 22165, 30017
Health education assistance loan (HEAL) program:
Defaulted borrowers; list, 3725
Meetings:
Graduate Medical Education Council, 1748
Infant Mortality Advisory Committee, 2414
Meetings; advisory committees:
February, 5435
March, 5435, 7680
April, 8996, 13341, 13739
May, 17106, 18414
June, 18414, 23890, 24450. 27283
National vaccine injury compensation program:
Petitions received, 31997
Primary medical care health professional shortage areas; designations and withdrawals lists, 3412

Hearings and Appeals Office, Energy Department

NOTICES

Cases filed, 1939, 1940, 1941, 3085, 5575, 8186, 8187, 9195, 9196, 9197, 10622, 10808, 10809, 17369, 18391, 18808, 18809, 18810, 21984, 21985, 26488, 26489, 28354, 29602, 31630, 31631, 33290
Citronelle fund; termination of exception relief and opportunity to file refund applications, 26788
Decisions and orders, 1942, 3086, 3087, 3088, 3090, 3091, 3092, 5576, 5577, 5580, 7997, 10623, 10625, 10627, 10628, 10810, 10812, 10814, 10815, 13480, 13481, 13710, 13712, 13713, 15723, 15724, 17370, 18535, 18810, 19167, 19168, 26490, 26496, 26492, 28355, 28356, 30574, 30583, 30575, 31632
Special refund procedures; implementation, 3093, 3096, 6255, 10816, 11979, 11982, 17371, 17372, 19005, 23200, 26493, 28359, 29283, 29287, 29289, 29997, 32202

Hearings and Appeals Office, Interior Department

RULES

Hearings and appeals procedures:
Surface coal mining; special rules, 1486

Historic Preservation, Advisory Council

PROPOSED RULES

Regulatory agenda, 21032

NOTICES

Historical properties in surface coal mining and reclamation operations; programmatic agreement, 30905

Meetings, 999
Historic Preservation Advisory Council, 25881

Housing and Urban Development Department

RULES

Agency personnel lobbying requirements:
Registrant reporting requirements; detail level relaxation, 4578
Annual income definition, 32648
Audits of institutions of higher education and other nonprofit organizations (OMB Circular A-133 implementation), 2735
Community development block grants:
Special purpose grants; community adjustment and economic diversificationplanning program implemented due to DOD-related actions (base closings, etc.), 15014
Community facilities:
Empowerment zones and enterprise communities designation, 2700
Housing opportunities for persons with AIDS program entitlement and competitively awarded grants, 17194
Supportive housing, shelter plus care, and moderate rehabilitation single room occupancy program for homeless; amendments, 24252
Congregate housing services program, 22220
Employment and business opportunity:
Economic opportunities for low and very low-income persons, 33866, 33890
Fair housing:
Accessibility guidelines; questions and answers, 33362
Fair Housing Act; discovery procedures in administrative proceedings, 1642
Correction, 15112
Floodplain management and protection of wetlands; minimum property standards for one and two family dwellings, 19100, 33198
HUD-owned properties:
Single family property disposition; lease and sale for homeless, 29506
Lobbying restrictions:
Single family mortgage transactions; threshold for compliance, 5320
Low income housing:
HOME investment partnerships program, 18626, 22506
Housing assistance payments (Section 8)—
Contract rent annual adjustment factors, 21832
Contract rent annual adjustment factors; correction, 25703, 26944
Fair market rent schedules for rental certificate, loan management and property disposition, moderate rehabilitation, and rental voucher programs, 16408, 26944
Fraud recoveries from tenants and owners, 9408
Newly constructed and substantially rehabilitated housing projects; occupancy preferences for elderly and disabled families, 22916
Special rent adjustments, 22754
Tenancy in new construction units; income eligibility, 13651
Low-income term; miscellaneous nomenclature changes, 14090
Manufactured home construction and safety standards:
Energy conservation requirements—
Correction, 15113
Interpretive bulletin, 19072
Wind standards, 2456, 15113, 19072
Mortgage and loan insurance programs:
Coinsurance loans; Government National Mortgage Association requests for full insurance, 1474
HUD-insured mortgage by low-income housing owner; prepayment, 14368
Multifamily housing; fire and hazard insurance proceeds; disposition, 31140
Single family and manufactured home FHA insurance; miscellaneous amendments; correction, 13882
Single family mortgage assumability and release requirements; correction, 15112
Tiered pricing, 9077
Title insurance policy; effect of acquisition of title by mortgagee or Secretary, 28246
Nondiscrimination on basis of disability; enforcement, 31036
Organization, functions and authority delegations:
Limited denial of participation actions, 18481
Office of the Inspector General; removal of internal regulations, 14096
Privacy Act; implementation, 9406
Public and Indian housing:
Assisted housing for Indians and Alaskan Natives; payments to municipalities, 25811
Designated public housing for disabled, elderly, or disabled and elderly families; etc., 17652
Economic self-sufficiency and anti-drug activities; annual contributions for operating subsidy, etc., 33652
Family self-sufficiency program guidelines; correction, 7638
Housing assistance payments (Section 8)—
Fraud recoveries from tenants and owners, 9408
Lead-based paint; liability insurance coverage for housing authorities, 31927
Omaha, NE; homeownership demonstration program, 3626
Participation and compliance requirements, 31521
PHA acquisition of single family HUD/VA/RTC properties, 18482
Public and Indian housing projects; demolition or disposition, 5321, 14369
Total development cost calculation; donations, 14095
Vacancy reduction program, 30472
Real Estate Settlement Procedures Act; implementation:
Transactions and mortgages secured by subordinate liens; refinancing, 6506
Correction, 14748
Uniform relocation assistance and real property acquisition policies; technical and conforming amendments, 29326

PROPOSED RULES

Community development block grants:
Project costs and financial requirements; economic development guidelines, 28176
HUD-owned properties:
Sale of HUD-held multifamily mortgages, 17500
Single family property disposition program; closing agent escrow accounts, 13284
Lead-based paint hazard elimination, 24850
Low income housing:
Housing assistance payments (Section 8)—
Fair market rent schedules for rental certificate, loan management and property disposition, moderate rehabilitation, and rental voucher programs, 32492
Privately owned projects; rent adjustments to combat drug-related criminal activities, 30557
Section 8 housing; tenancy termination for criminal activity, 5155
Mortgage and loan insurance programs:
FHA single family coinsurance program; termination, 14809
Low cost and moderate income mortgage insurance; multifamily mortgages auction, 14581
Nursing homes, intermediate care facilities, board and care homes, and assisted living facilities; conventional refinancing and project additions, 5157
Public and Indian housing:
Comprehensive grant program, 10876
Designated public housing for disabled, elderly, or disabled and elderly families; etc., 1244
Tenant participation and opportunities, 18666
Regulatory agenda, 20424

NOTICES

Agency information collection activities under OMB review, 311, 1756, 6037, 8011, 8012, 9761, 9762, 9763, 10139, 10144, 10652, 15746, 15747, 15748, 15749, 24452, 25468, 25488, 26250, 26662, 26667, 26668, 27028, 30942, 30943, 32210
Community facilities:
Empowerment zones and enterprise communities designation; application request, 2711
Discrimination in lending; policy statement, 18266
Fair housing:
Substantially equivalent agencies certification; list, 1758, 30805
Grant and cooperative agreement awards:
Community development block grant program—
Small cities program, 13494
Community development technical assistance program (colonias in southwestern U.S.), 8205
Elder cottage housing opportunity (ECHO) demonstration program, 11286
Fair housing assistance program, 9491
HOPE homeownership program—
Single family homes program (HOPE 3), 13498
Housing assistance payments (Section 8)—
Loan management set-aside program, 17553
Indian HOME program, 24454
Innovative homeless initiatives demonstration program; project funding, 22168
Public and Indian housing—
Homeownership program (HOPE 1), 17560
Indian housing development and family self-sufficiency program, 17561
Public housing development, 13500
Resident management technical assistance program, 8263
Traditional Indian housing development program, 13502
Grants; funding availability notices; publication plan, application processes, and award announcements, 11081
Grants and cooperative agreements; availability, etc.:
Capacity building for community development and affordable housing, 14988

Community development block grant program—
Indian tribes and Alaskan Native villages, 19056
Small cities program, 27940
Community Development Corporation designation applications, 13582
Community outreach partnership centers demonstration program, 488
Community planning and development programs, 33842
Congregate housing services program, 22236
Facilities to assist homeless—
Excess and surplus Federal property, 1022, 2420, 3368, 4090, 5438, 6649, 7000, 8206, 9228, 10403, 11617, 12975, 14195, 15420, 16819, 18143, 19201, 22165, 23736, 25114, 26513, 27570, 28878, 30024, 31265, 32702
Fair housing initiatives program, 9235, 25532, 29432, 31072
Flexible subsidy program—
Capital improvement loans as incentives pursuant to preservation plans of action, 31454
Operating assistance and capital improvement loan components, 2270
Historically black colleges and universities program, 1882
HOME investment partnerships program—
Formula allocations (1994 FY), etc., 4518
Indian applicants, 11424
State match reductions (1994 FY), 18639
Homeless assistance, 24255
Housing assistance payments (Section 8)—
Community investment demonstration program, 21826, 23224
Homeless persons with disabilities; rental voucher set-aside, 4758, 5484
Loan management set-aside program, 3296
Service coordinators in assisted housing projects, 15920, 27029
Housing counseling program, 13366
Housing opportunities for persons with AIDS program, 17186
Innovative homeless initiatives demonstration program; project funding (1994 FY), 3118
John Heinz neighborhood development program, 25274
Lead-based paint hazard reduction in priority housing, 17563, 19080, 22167
Low income housing—
Drug elimination program, 3282, 6039
Intermediaries to administer preservation technical assistance grants, 16366
Preservation outreach and training and other activities, 30640
Resident groups, community groups, community-based nonprofit organizations, and resident councils; technical assistance planning program, 9764
Public and Indian housing—
Comprehensive improvement assistance program, 18642, 25468, 30598
Crime prevention through environmental design program, 32818
Drug elimination program, 15574
Emergency shelter set-aside for Indian tribes and Alaskan native villages, 33380
Family investment centers, 9592, 18570, 29816
Homeownership program (HOPE 1), 1968, 27571
HOPE for elderly independence multifamily project demonstration, 16050
Lead-based paint risk assessments, 31906
Major reconstruction of obsolete public housing (MROP) development program, 26576
Public housing authorities and public housing police departments; technical assistance, 33372
Public housing development, 26902
Public housing drug elimination technical assistance program, 11418
Public housing resident patrol training of trainers and technical assistance program, 32824
Tenant opportunities program, 25248
Traditional Indian housing development program, 18846
Vacancy reduction program, 30367, 30482
Youth development initiative, 25262
Youth sports program, 24548, 31646
Retention and recapture programs, 27289
State housing finance agency demonstration program, 3119
Supportive housing programs—
Elderly, 5036, 16827
Persons with disabilities, 5048
Youthbuild programs; development and implementation, 3731
Low income housing:
Tax credits; limitations on combining with HUD and other Government assistance; administrative guidelines, 9332
Manufactured home procedural and enforcement regulations:
Summerset Homes, Inc., and David Leers; views presentation, 11620
Meetings:
Lead-Based Paint Hazard Reduction and Financing Task Force, 1759, 12007, 25467
Mortgage and loan insurance programs:
Debenture interest rates, 4091
Debenture recall, 15449
Government National Mortgage Association (Ginnie Mae); real estate mortgage investment conduit; implementation, 27290
Section 235(r) interest rates, 19021, 31267
Mortgagee Review Board; administrative actions, 4090, 26316
Occupancy Requirements of Subsidized Multifamily Housing Programs Handbook; Chapter 2 revision, 21992
Organization, functions, and authority delegations:
Acting General Counsel; order of succession, 9766
Acting Regional Administrator, Region IV; order of succession, 8204
Assistant Secretaries, 18276
Assistant Secretaries et al.; effective dates corrected, 24451
Assistant Secretary for Administration; procurement authority, 18276
Assistant Secretary for Public and Indian Housing; order of succession, 9764, 9765, 24464
Deputy Inspector General et al., 27572
Director, Native American Programs Office, et al., 9765
Field Office Public Housing Division Directors et al., 8266
Field officers; authority redelegation, 18277
General Counsel Office, 9761, 10821
Headquarters and field staff; procurement authority, 18277
Native American Programs Field Office Administrators, 24463
Regional Administrators et al.; authority revocation and redelegation, 18279, 18280, 18282
Regional Administrators et al.; revocation and redelegation of authority, 32217
Regional offices, etc.; order of succession—
New Orleans, 9766
Southeast Field Officers, 26807
Privacy Act:
Computer matching programs, 26806
Systems of records, 6035, 8205, 14869, 32217
Proprietary information submitted by Federal National Mortgage Association and Federal Home Loan Mortgage Corporation; order, 29514
Regulatory waiver requests; quarterly listing, 15922, 25663

Human Radiation Experiments, Advisory Committee

NOTICES
Meetings, 16510, 23118

Immigration and Naturalization Service

RULES
Immigration:
Agricultural worker replenishment program; CFR part removed, 24031
Aliens—
Alien entrepreneurs, spouses, and children; conditional permanent resident regulations, 26587
Deportability grounds and proceedings, 26593
Immigrant investor pilot program, 17920
Legalization benefits; public charge determination, 1470
Contracts with transportation lines; signatory authority, 1617
Examinations fee schedule; adjustment, 30516
Immigrant petitions—
Employment-based petitions; priority dates, 501
Religious workers, 27228
Immigration benefits; processing procedures for certain applications and petitions, 1455
Mariel Cuban parole determinations, 13868
Nonimmigrant visa or passport waivers due to unforeseen emergency, 1467
Employment-based petitions; priority dates, 501
Immigration and nationality forms; listing update, 25555
Nonimmigrant classes:
Temporary alien workers seeking H-1B classification, 1468
North American Free Trade Agreement (NAFTA):
Temporary entry of business persons; facilitation; correction, 1992
PROPOSED RULES
Immigration:
Adjudication of asylum applications or withholding of deportation and employment authorization, 14779

Aliens—
Alien entrepreneurs, spouses, and children; conditional permanent resident regulations, 1317
Deportation or exclusion final orders; temporary resident status automatic termination procedure, 24978
Emergency Federal law enforcement assistance; reimbursement to States and localities, 558
Examinations fee schedule; adjustment, 1308, 5740
Immigration user fee; remittance requirements, 7227
Land border ports of entry; application processing fees, 17283
Nonimmigrant classes:
Aliens—
Control of employment, 5533

NOTICES

Asylum and asylum-related applications; change of interview locations for Chicago and Newark asylum offices, 12979
Committees; establishment, renewal, termination, etc.:
Citizens' Advisory Panel, 6658
Environmental statements; availability, etc.:
Defense Department Joint Task Force Six support program, 26322
Meetings:
Immigration and Naturalization Service User Fee Advisory Committee, 12348
Temporary protected status program designations:
Liberia, 9997, 10675
Rwanda, 29440

Indian Affairs Bureau

RULES

Columbia River in-lieu fishing sites use; permanent dwellings and structures construction, 16756
Energy and minerals:
Osage reservation lands; leasing for oil and gas mining, 22104
Tribal and allotted lands leasing for mineral development; oil, gas, geothermal, and solid minerals agreements, 14960
Human services:
Indian Child Welfare Act; discretionary grant process; changes, 2248
Tribal government:
American Indian group existing as Indian tribe, procedures to establish, 9280
Preparation of rolls of Indians—
Independent Seminole Indians of Florida, 3290

PROPOSED RULES

American Indian Agricultural Resource Management Act; implementation, 21872
Correction, 23774, 33236
Business practices on Navajo, Hopi, and Zuni reservations; special deposits, 9302
Contracts and grants:
Indian Self-Determination and Education Assistance Act amendments; implementation, 3166, 26920
Education:
Higher education grant program, 18460
Minimum academic standards for basic Indian children education and national criteria for dormitory situations, 15294
Financial activities:
Indian monies, proceeds of labor accounts; deposits, 16760
Housing improvement program:
Resource allocation methodology, 16726, 30276
Human services:
Financial assistance and social services programs; adult care services and work experience program, 16720
Land and water:
Indian reservation roads; policies, 14030
National Indian Forest Resources Management Act; implementation, 3952
Periodic reviews of significant regulations; request for comments, 9718

NOTICES

Agency information collection activities under OMB review, 3760, 17395
Environmental statements; availability, etc.:
Rosebud and Cheyenne River Sioux Reservations, SD; livestock grazing and prairie dog management, 30982
White Mountain Apache Indian Reservation, AZ, 11416
Floodplain and wetlands protection; environmental review determinations; availability, etc.:
Nez Perce Tribal Hatchery Project, ID, 22155
Grants and cooperative agreements; availability, etc.:
Indian child welfare program, 14310, 15501, 25542
Traffic safety projects on Indian reservations, 13626
Indian tribes, acknowledgement of existence determinations, etc.:
Caddo Adais Indians, Inc., 2672
Mohegan Indian Tribe of Connecticut, Inc., 12140
Salinan Tribe of Monterey County, 8510
Irrigation projects; operation and maintenance charges:
Wind River Irrigation Project, WY, 2280
Judgment funds; plans for use and distribution:
Gila River Indian Community, 31092
Walker River Paiute Indian Tribe, 19054
Liquor and tobacco sale or distribution ordinance:
Jamestown S'Klallam Tribe, WA, 26346
St. Regis Mohawk Tribe, NY, 31496
Tunica-Biloxi Indian Tribe, LA, 30838
Meetings:
Tribal consultation on Indian education topics, 9038
Power rate adjustments:
Mission Valley Power Utility, MT, 29182
Rejected statute of limitations claims; list, 3970
Tribal-State Compacts approval; Class III (casino) gambling:
Chitimacha Tribe of Louisiana, 30638
Confederated Tribes of Grand Ronde Community of Oregon, 31500
Confederated Tribes of Umatilla Indian Reservation, OR, 7628
Hualapai Tribe, AZ, 21868
Kaibab Band of Paiute Indians, AZ, 21870
Quechan Indian Tribe, AZ, 2478
Three Affiliated Tribes, ND, 11414
White Earth Reservation Land Settlement Act; list of lands, 17174

Indian Health Service

PROPOSED RULES

Contracts and grants:
Indian Self-Determination and Education Assistance Act amendments; implementation, 3166, 26920

NOTICES

Grant and cooperative agreement awards:
Indian health scholarship program; recipients list, 19186, 31252
Grants and cooperative agreements; availability, etc.:
American Indians/Alaska Natives—
Tribal management program, 6280
Health professions educational loan repayment program, 9222
Health professions preparatory, pregraduate, and Indian health professions scholarship programs, 9225
Indian Health Service research program, 12964, 31252
Indian Health Service core data set requirements, 3252

Information Security Oversight Office

NOTICES

Meetings:
National Industrial Security Program Policy Advisory Committee, 5611, 26516

Inspector General Office, Health and Human Services Department

RULES

Medicare program:
CHAMPUS and CHAMPVA participation; hospital admissions for veterans, discharge rights notice, and hospital responsibility for emergency care, 32086

PROPOSED RULES

Medicaid programs:
Fraud and abuse—
State utilization and quality control peer review organizations; program sanctions imposition and adjudication, 9452
Medicare programs:
Fraud and abuse—
State utilization and quality control peer review organizations; program sanctions imposition and adjudication, 9452

NOTICES

Organization, functions, and authority delegations:, 29814
Investigations Office, 11793
Principal Deputy Inspector General et al., 5773
Program exclusions; list, 3862, 6285, 15919, 21769, 25951, 31255

Institute of American Indian and Alaska Native Culture and Arts Development

NOTICES

Board of Trustees; nominations, 2857, 6295

Interagency Floodplain Management Review Committee

NOTICES

Mississippi River Basin floodplain management; comment request, 8481

Inter-American Foundation

RULES

Conflict of interests, 3771

NOTICES

Meetings; Sunshine Act, 16260, 17847
Privacy Act:
Systems of records, 10412

Interior Department

See Fish and Wildlife Service
See Geological Survey
See Hearings and Appeals Office, Interior Department
See Indian Affairs Bureau
See Interior Department

See Land Management Bureau
See Minerals Management Service
See Mines Bureau
See National Civilian Community Corps
See National Indian Gaming Commission
See National Park Service
See Reclamation Bureau
See Surface Mining Reclamation and Enforcement Office

RULES

Assistance programs; administrative and audit requirements and cost principles; revision, 17711
Natural resource damage assessments, 14262
Watch-duty exemption program:
Duty-exemption entitlement allocations in Virgin Islands, Guam, American Samoa, and Northern Mariana Islands,

PROPOSED RULES

Assistance programs; administrative and audit requirements and cost principles
Buy American requirements, 2343
Natural resource damage assessments, 23098, 32175
Periodic reviews of significant regulations; request for comments, 9718
Range management:
Grazing administration, 14314
Regulatory agenda, 20478

NOTICES

Administrative Dispute Resolution Act; implementation, 30368
Central Utah Water Conservatory District:
Environmental statements; availability, etc.—Daniel Replacement/Wasatch Counter efficiency project, UT; meetings, 3734
Committees; establishment, renewal, termination, etc.:
National Earthquake Prediction Evaluation Council, 19022
National Indian Gaming Commission, 29433
Uinta-Southwestern Utah Regional Coal Team, 27573
Environmental statements; availability, etc.:
Exxon Valdez oil spill area; Prince William Sound, Gulf of Alaska, and Alaska peninsula, AK, 31191
Fort McDowell Indian Community, AZ, 5609
Institute of Marine Science, AK; infrastructure improvements, 11082, 32457
Grazing administration; 1994 grazing fee, 5773
Meetings:
Indian Affairs Bureau Reorganization Joint Tribal/BIA/DOI Advisory Task Force, 3968, 25548
National Wild and Scenic Rivers System:
Big and Little Darby Creeks, OH, 16239
Cossatot River, AR, and tributary, 4927
National Wilderness Preservation System:
Water rights interpretation, 19693
Privacy Act:
Systems of records, 7260, 12335, 27573
Significant caves; nominations, 16830
Watches and watch movements; allocation of duty exemptions:
Virgin Islands, 12262

Internal Revenue Service

RULES

Employment taxes and collection of income taxes at source:
Deposits of employment taxes; correction, 6217
Railroad Retirement Tax Act regulations—Supplemental annuity tax, 9664
Taxpayer identification number (TIN) matching program, 13455
Estate taxes:
Marital deduction, 9642
Special valuation rules; tax adjustments, 23152
Valuation tables, 30100
Excise taxes:
Diesel fuel; dye color and concentration, 33656
Fuel floor stocks taxes; correction, 4251
Gasoline and diesel fuel registration requirements; correction, 4140, 12549
Vaccine floor stock tax; correction, 9410
Federal regulatory review; correction, 1476
Gift taxes:
Marital deduction, 9642
Special valuation rules; tax adjustments, 23152
Valuation tables, 30100
Income taxes:
Accounting methods; installment method reporting by dealers in personal property; CFR correction, 13454
Accuracy-related penalty, 12547
Correction, 14749
Accuracy-related penalty imposition, 4791
Arbitrage and related restrictions—Tax-exempt bonds, 24039, 24350
Bad debt reserves of banks; correction, 4583, 15502
Bankruptcy estates of individuals; passive activity losses and credits and at risk losses, carryover, 24935
Capitalization and inclusion in inventory of certain costs; correction, 3318
Contribution substantiation requirement, 27458
Corporate net operating loss carryforwards; limitations, 12832, 12844
Debt instruments with original issue discount; imputed interest on deferred payment sales or exchanges of property, 4799, 4831
Departing aliens; certificates of compliance with income tax laws, 10066
Discharge of indebtedness, 12830
Income and loss allocations; periods before and after date of loss corporation ownership change, 32078
Intangible property; elections, 11920
Like-kind exchanges of property, 18747
Correction, 33199
Low-income housing credit—
Administrative errors and omissions, etc., [illegible]60
Carryover allocations, etc., 10067, 15501
Net operating loss carryforwards; limitation; and built-in losses following ownership change, 12840
Notional principal contract income and deductions; correction, 9410
Partnerships; treatment as qualified tax exempt organization, 24924
Passive activity losses and credits limitation—Technical amendments; correction, 17477
Policy acquisition expenses; capitalization; correction, 947
Preparer penalties; manual signature requirement, 33431
Property contributed to partnership; allocations reflecting built-in gain or loss; correction, 4140
Qualified retirement plans, etc.—
Annual compensation; limitation, 32903
Minimum coverage requirements; correction, 16984
Qualified separate lines of business, 32911
Real estate mortgage investment conduits, 18746
S corporations; basis of stock and shareholders indebtedness adjustments and shareholders distributions treatments, 12
Correction, 17154
Stock and asset consistency rules, 2958
Target affiliates that are controlled foreign corporations, 2956, 15501
Valuation tables, 30100
OMB control numbers under Paperwork Reduction Act; correction, 27235
Procedure and administration:
Administrative remedies; exhaustion, 29356
Civil actions by persons other than taxpayers, 26601
Interest on overpayments; period for which interest is allowable in cases of credit; clarification, 10075
Return information disclosure; U.S. Customs Service, 11547
Taypayers involved in administrative proceedings; reasonable administrative costs recovery, 29359

PROPOSED RULES

Employment taxes and collection of income taxes at source:
Form W-4; electronic filing, 18057
Taxpayer identification number (TIN) matching program; cross-reference, 13470
Hearing cancellation, 24096
Estate taxes:
Acturarial tables exceptions, 30180
Excise taxes:
Petroleum tax on natural gasoline; hearing, 5161
Federal regulatory review; withdrawn; correction, 13470
Gift taxes:
Actuarial tables exceptions, 30180
Income taxes:
Accuracy-related penalty; hearing, 12563
Correction, 14810
Accuracy-related penalty imposition
Cross reference, 4876
Hearing, 24095
Withdrawn, 4878
Alternative minimum tax for noncorporate taxpayers, 12880
Amortization of goodwill and other intangibles, 32670
Arbitrage restrictions on tax exempt bonds; cross reference, 24094
Consolidated groups and controlled groups; intercompany transactions and related rules, 18011
Hearings, 18048
Contribution substantiation requirement; cross-reference, 27515
Debt instruments with original issue discount; anti-abuse rule; cross-reference; and price level adjusted mortgages, withdrawn, 4878
Dwelling units, business use or rental; deductibility of expenses; partial withdrawal, 26466
Employee remuneration in excess of one million dollars; disallowance of deductions; correction, 5370, 13469
"Influencing legislation" definition, 24992
Intangible property; elections, 11957
Limitation on deconsolidation use to avoid foreign tax credit limitations, 25584
Lobbying activities; cost allocation; correction, 4261
Lobbying expense deductions; dues, 15877
Low-income housing credit—
State housing credit ceiling, 17747
Mortgage credit certificate reissuance; correction, 807
Profit split method; combined taxable income computation, 1690
Hearing, 21697, 25847
Qualified retirement plans, etc.—
Annual compensation; limitation, 11744

Real estate mortgage investment conduits; cross-reference, 18772
S corporations; basis of stock and shareholders indebtedness adjustments and shareholders distributions treatment
Correction, 10675
Sewage facilities definition for tax-exempt bond purposes, 22773
Stock and asset consistency rules
Target affiliates that are controlled foreign corporations; cross reference, 3045
Stock and stock rights; constructive distributions, 32160
Subchapter K anti-abuse rule, 25581
Procedure and administration:
Real property redemptions; payment of excess expenses by purchaser, 26608
Return information disclosure; U.S. Customs Service; cross reference, 11566
Regulatory agenda, 20851

NOTICES

Art Advisory Panel; closed meetings; report availability, 11653
Committees; establishment, renewal, termination, etc.:
Art Advisory Panel, 7298
Information Reporting Program Advisory Committee, 25523
Electronic/magnetic filing:
1120-A/PC format return; software testing and pilot, 4315
Inflation adjustment factor and reference prices:
Fuel credit, nonconventional sources, 16259
Renewable electricity production credit, 15261
Meetings:
Art Advisory Panel, 15261
Commissioner's Advisory Group, 30092
Information Reporting Program Advisory Committee, 22712
Public electronic communications organization establishment, 4315
Organization, functions, and authority delegations:
Chief Counsel's delegate et al., 23260
Chief, EP/EO Division, 11654
Chiefs of appeals et al., 22886
Deputy Assistant Commissioner (International) et al., 4315
District Directors et al., 29476
Privacy Act:
Systems of records, 13363
Taxable substances, imported:
2,2,4-trimethyl-1,3-pentanediol diisobutyrate, etc., 9523, 13039
Acetylene black, 13036
Acrylonitrile-butadiene-styrene (ABS) pellets; withdrawn, 18439
Alpha methyl styrene polymer, etc.; withdrawn, 18439
Benzoic acid and benzaldehyde, 14446
Bisphenol-A, etc., 11827
Decabromodiphenyl oxide, etc., 11828
Di-2 ethyl hexyl phthalate, 18439
Dimethyl terephthalate, 15262, 31297
Di-n-hexyl adipate, etc., 11829, 27652
Diphenylamine and aniline, 14447
Epichlorohydrin and allyl chloride, 27653
Epichlorohydrin, etc., 11829
Glycerine, etc., 11830, 31298
Hexamethylenediamine, 13038
Monochlorobenzene and ethyl chloride, 14447
Para-nitrophenol, etc., 11830, 27653
Perchloroethylene, 11831
Poly (69/31 ethylene/cyclohexylenedimethylene terephtalate), etc., 13037
Polycarbonate, 18440
Sodium nitriolotriacetate monohydrate, etc., 18440
Tetrahydrofuran and 1,4 butanediol, 14448
Tetrahydrofuran, etc., 31299
Texanol benzyl phthalate, 27654

International Boundary and Water Commission, United States and Mexico

NOTICES

Environmental statements; availability, etc.:
Lower Colorado River in Mexico from Morelos Dam to Northerly International Boundary; emergency sediment removal, 9994
Lower Rio Grande Flood Control Project, Hidalgo County, TX; gas well construction, operation, and maintenance, 33303
Rio Grande American Canal extension project, El Paso, TX, 1034

International Broadcasting Board

NOTICES

Meetings; Sunshine Act, 17413, 29477

International Development Cooperation Agency

See Agency for International Development
See Overseas Private Investment Corporation

International Investment Office

RULES

Mergers, acquisitions, and takeovers by foreign persons, 27178

PROPOSED RULES

Mergers, acquisitions, and takeovers by foreign persons, 7666

International Trade Administration

RULES

North American Free Trade Agreement (NAFTA): Binational panel review procedures, 228
Watch-duty exemption program:
Duty-exemption entitlement allocations in Virgin Islands, Guam, American Samoa, and Northern Mariana Islands, 8847

NOTICES

Antidumping:
3.5-inch microdisks and coated media from—
Japan, 13704
Antifriction bearings (other than tapered roller bearings) and parts from—
France et al., 9463, 32180
Italy, 18798
Japan, 9469
Sweden, 15372
United Kingdom, 18800, 18801
Antifriction bearings from—
France, 10369
Germany, 10370
Italy, 10370
Aramid fiber formed of poly para-phenylene terephthalamide from—
Netherlands, 23684, 32678
Brass sheet and strip from—
Sweden, 13698, 21958
Brazing copper wire and rod from—
South Africa, 61
Calcium aluminate cement, cement clinker, and flux from—
France, 14136
Calcium aluminate flux from—
France, 25446, 30337
Carbon and alloy steel wire rod from—
Brazil, 5984
Canada, 18791, 23053
Japan, 5987, 5990
Carbon steel butt-weld pipe fittings from—
China, 62, 15155
France et al., 14148
Ceiling fans from—
China, 9956
Chrome-plated lug nuts from—
Korea, 5390
Taiwan, 7981
Circular welded carbon steel pipes and tubes from—
Thailand, 26625
Circular welded non-alloy steel pipe from—
Brazil et al., 1929
Class 150 stainless steel threaded pipe fittings from—
Taiwan, 10784
Cold-rolled stainless steel sheet from—
Germany, 15888
Color negative photographic paper and chemical components from—
Japan, 16177
Japan et al., 1927
Netherlands, 16181
Color picture tubes from—
Canada, 14607
Color television receivers, except for video monitors, from—
Korea, 13700, 21958
Color television receivers from—
Korea, 17086, 33486, 33487
Corrosion-resistant carbon steel flat products from—
Canada, 1927
Coumarin from—
China, 3841, 19693
Cut-to-length carbon steel plate from—
Canada, 15373
Defrost timers from—
Japan, 1928, 9957
Disposable pocket lighters from—
China and Thailand, 29412
Duty orders/findings; revocation, 5391
Electrolytic manganese dioxide from—
Japan, 17511
Ferrosilicon from—
Brazil, 732, 8598, 11769
Ferrovanadium and nitrided vanadium from—
Russian Federation, 32952
Fishnetting of man-made fiber from—
Japan, 11770
Forged stainless steel flanges from—
India, 5994
Taiwan, 5995
Fresh and chilled Atlantic salmon from—
Norway, 12242
Fresh cut flowers from—
Colombia, 15159, 22579
Fresh cut roses from—
Colombia and Ecuador, 11771
Fresh garlic from—
China, 9470
Furfuryl alcohol from—
China et al., 32953
Grain-oriented electrical steel from—
Italy, 5991
Japan, 5990, 19694, 29984
Gray portland cement and clinker from—
Japan, 6614
Mexico, 28844
Venezuela, 9187
High information content flat panel displays and display glass from—
Japan, 23690
High-tenacity rayon filament yarn from—
Germany, 32181
Hot-rolled lead and bismuth carbon steel products from—
Germany, 32417

Industrial belts and components and parts, cured and uncured, from—
Japan, 1373, 23693
Industrial nitrocellulose from—
United Kingdom, 24684
Industrial phosphoric acid from—
Israel, 6944, 10787, 32184
Internal-combustion industrial forklift trucks from—
Japan, 1374
Iron construction castings from—
Canada, 65, 25603
Kiwifruit, fresh, from—
New Zealand, 23691
Large electric motors from—
Japan, 3843
Large power transformers from—
Italy, 16616
Magnesium, pure and alloy, from—
China, 21748
Russian Federation, 21748
Ukraine, 21748
Mechanical transfer presses from—
Japan, 9958
Nitromethane from—
China, 14834
Oil country tubular goods from—
Canada, 18798
Orange juice, frozen concentrated, from—
Brazil, 5174
Paper clips from—
China, 11250, 25885
Pencils, cased, from—
China, 10784, 30911
Thailand, 15705, 30915
Personal word processors from—
Japan, 13930, 22583
Phthalic anhydride from—
Venezuela, 11250, 27532
Polyethylene terephthalate film, sheet, and strip from—
Japan, 9960
Porcelain-on-steel cooking ware from—
Mexico, 6616, 23694
Portable electric typewriters from—
Japan, 13932, 22584
Singapore, 22592
Potash from—
Canada, 67
Potassium permanganate from—
China, 26625
Pressure sensitive plastic tape from—
Italy, 17513
Red raspberries from—
Canada, 13703
Saccharin from—
China, 11773, 32412
Korea, 15705, 32416
Sebacic acid from—
China, 565, 28053
Silicomanganese from—
Brazil, 31195
Brazil and Venezuela, 16177
China, 31199
China and Ukraine, 11250
Ukraine, 30201
Venezuela, 31204
Silicon carbide from—
China, 570, 16795, 22585
Silicon metal from—
Argentina, 16176
Sodium thiosulfate from—
United Kingdom, 24687
Solid urea from—
Estonia, 8600, 25606
Stainless steel angle from—
Japan, 23052
Stainless steel bar from—
Brazil et al., 3844, 25447
Stainless steel butt-weld pipe and tube fittings from—
Japan, 740, 12240
Stainless steel cooking ware from—
Korea, 10788
Taiwan, 67
Stainless steel wire rods from—
Brazil, 4021
France, 4022
Staples and staple machines from—
Sweden, 3844, 29416
Steel wire rod from—
Belgium, 30337
Belgium and Germany, 11773
Steel wire rope from—
Mexico, 29176
Sweaters wholly or in chief weight of man-made fiber from—
Hong Kong, 13926
Korea, 17513, 25606
Tapered roller bearings and parts, finished and unfinished, from—
Hungary, 2594
Japan, 2594, 9471, 23828
Tapered roller bearings, four inches or less in outside diameter, and components, from—
Japan, 11251
Titanium sponge from—
Japan, 9963
Kazakhstan, 6618, 16617
Tuners from—
Japan, 29413
Uranium from—
Kazakhstan et al., 16618
Russian Federation, 15373
Welded stainless steel pipe from—
Malaysia, 4023
Taiwan, 6619
Antidumping and countervailing duties:
Administrative review requests, 564, 2593, 5390, 7979, 10368, 11659, 11768, 12240, 16615, 18099, 23051, 24683, 29411, 29661, 30770
Antidumping duty orders; determinations not to revoke, 14608
Antidumping duty orders and findings:
Intent to revoke, 14608, 16895, 22821, 23051, 28336
Cheese quota; foreign government subsidies:
Quarterly update, 15377
Committees; establishment, renewal, termination, etc.:
Environmental Technologies Trade Advisory Committee, 23192
U.S.-South Africa Business Development Committee, 30771
Countervailing duties:
Apparel from—
Sri Lanka, 26785
Thailand, 25609
Carbon steel butt-weld pipe fittings from—
India, 28337
India and Israel, 14149
India et al., 32955
Israel, 28340
Carbon steel products from—
Sweden, 6620
Ceramic tile from—
Mexico, 2823
Cotton sheeting and sateen from—
Peru, 4691, 16185
Cotton yarn from—
Brazil, 68, 10371
Deformed steel concrete reinforcing bar from—
Peru, 1384
Disposable pocket lighters from—
Thailand, 29415
Electrical conductor aluminum redraw rod from—
Venezuela, 29984
Fresh cut flowers from—
Costa Rica, 6236, 24687
Peru, 15887
Grain-oriented electrical steel from—
Italy, 4682, 18357, 29414
Hot rolled lead and bismuth carbon steel products from—
Germany, 32184
United Kingdom, 32185
Industrial phosphoric acid from—
Israel, 5176
Lamb meat from—
New Zealand, 29985
Leather from—
Argentina, 15706
Leather wearing apparel from—
Argentina, 25611
Mexico, 25612
Live swine from—
Canada, 12243
Malleable iron pipe fittings from—
Thailand, 4682, 16186
Miniature carnations from—
Colombia, 10790
Phthalic anhydride from—
Venezuela, 3842, 10372
Rice from—
Thailand, 8906
Roses and cut flowers from—
Colombia, 10796
Softwood lumber products from—
Canada, 12584, 15706
Stainless steel cooking ware from—
Korea, 16186
Standard carnations from—
Canada, 9188
Steel wire rod from—
Germany, 11774
Textile mill products from—
Colombia and Thailand, 18101
Textiles and textile products (men's and boys' woolen garments) from—
Argentina, 1934
Countervailing duty orders:
Determinations not to revoke, 29414
Countervailing duty orders and suspended investigations; intent to revoke or terminate, 9727
Export trade certificates of review, 1001, 4029, 11251, 11775, 11778, 14387, 14836, 16186, 16187, 16619, 16796, 22149, 23695, 24395, 25614, 27262, 28342, 29415, 31980
Foreign buyer program; domestic trade shows support, 28200
Grants and cooperative agreements; availability, etc.:
Consortia of American businesses in Newly Independent States program, 26912
Market development cooperator program, 21750
Special American business internship training program, 25889
Harmonized system of tariff classification; conversion for antidumping and countervailing duty proceedings:
Apparel from Sri Lanka, 14609
Textile mill products from Sri Lanka, 14609
Meetings:
Exporters' Textile Advisory Committee, 24396
North American Free Trade Agreement (NAFTA):
Article 1904 binational panel reviews; procedure rules, 8686

Article 1904 extraordinary challenge committees; procedure rules, 8702
Article 1905 special committees; procedure rules, 8714
Proceedings under Chapters Nineteen and Twenty; conflict of interests, 8720
North American Free Trade Agreement (NAFTA); binational panel reviews:
Apples from—
Canada, 18993
Synthetic baler twine with knot strength of 200 lbs. or less from—
United States, 31206
Scope rulings; list, 8910, 25615
Trade fair privatization; private sector organization and management of overseas trade fairs, 32678
Trade Promotion Coordinating Committee; recommendation to reduce barriers to exports related to product standards and certification, 5996
United States-Canada free-trade agreement; binational panel reviews:
Carpeting, machine tufted, from—
United States, 5997
Cold-rolled and hot-rolled carbon steel flat products from—
Canada, 742
Extraordinary challenge committees; rules of procedures, amendments, 5892
Live swine from—
Canada, 17087
Magnesium from—
Canada, 5997
Magnesium, pure and alloy, from—
Canada, 3846, 3847, 18993
Preformed fiberglass pipe insulation with vapor barrier from—
United States, 5996
Rules of procedure; amendments, 5910
Softwood lumber products from—
Canada, 6946, 21754
Watches and watch movements; allocation of duty exemptions:
Virgin Islands, 12262
Applications, hearings, determinations, etc.:
Brandeis University et al., 30916
California Institute of Technology, 18370
Carnegie Institution of Washington et al., 24690
Carnegie Mellon University, 31207
Carnegie Mellon University et al., 18994
Clemson University, 31207
Fordham University et al., 4030
Geological Survey et al., 32956
George Washington University Medical Center et al., 2825
Lehigh University et al., 25617
LSU and A&M College et al., 18370
Mount Sinai Medical Center et al., 30916
National Institute of Standards and Technology et al., 18994
Ohio State University et al., 6620
Oregon State University et al., 16187
Southern Illinois University at Edwardsville, 2826
Texas A&M Research Foundation, 10372
Texas A&M University, 30917
Texas A&M University et al., 31207
University of—
Arizona et al., 12893, 32418
California, 8454
California, Berkeley, et al., 31208
California et al., 10372, 32955
California, Los Alamos, 14610
Denver et al., 32418
Maryland, 23829
Maryland et al., 13705, 29416
Massachusetts et al., 5177, 27264
North Carolina, 14610
Utah et al., 9964
Wisconsin et al., 23696
USDA-Agricultural Research Service et al., 30917
VA Medical Center (Atlanta), Decatur, GA, et al., 32956

International Trade Commission

RULES
North American Free Trade Agreement (NAFTA); implementation, 5087, 19638
PROPOSED RULES
Practice and procedure:
Antidumping and contervailing duty investigations; treatment of business proprietary and confidential business information, 18982
NOTICES
Agency information collection activities under OMB review, 19024
Import investigations:
Acid-washed denim garments and accessories, including jeans, jackets, bags, and skirts, 25958
Administrative protective orders—
Breaches investigation summary, 16834
Andean Trade Preference Act; effect on U.S. economy and Andean drug crop eradication, 11308
Anisotropically etched one megabit and greater DRAMS, components, and products containing DRAMS, 6042, 8656, 12343
Anti-theft deactivatable resonant tags and components, 3867, 12344
Arab League boycott of Israel; effects on U.S. businesses, 12346
Aramid fiber formed of poly para-phenylene terephthalamide from—
Netherlands, 3122, 24181, 32220
Audible alarm devices for drivers, 29615
Calcium aluminate cement and cement clinker from—
France, 14871, 24469
Calcium aluminate cement from—
France, 11088
Calcium aluminate flux from—
France, 14425, 30809
Canned pineapple fruit from—
Thailand, 30951
Carbon steel butt-weld pipe fittings from—
France et al., 11307, 18825, 22172
Caribbean Basin Economic Recovery Act impact on U.S. industries and consumers; annual report, 16241
Ceiling fans from—
China, 30036
Cement clinker from—
France, 11088
Color negative photographic paper and chemical components from—
Japan, 25958
Netherlands, 25958
Coumarin from—
China, 1026, 8656
Curable fluoroelastomer compositions and precursors, 12344
Defrost timers from—
Japan, 9995
Devices for connecting computers via telephone lines, 8019, 8657, 10164, 12345, 14872, 16242, 22173, 23078, 24470, 24471, 25959, 26811, 29616, 33542
Dielectric miniature microwave filters and multiplexers containing same, 593, 19210, 26812
Diltiazem hydrochloride and diltiazem preparations, 593
Disposable lighters from—
China, 25502, 33542
Thailand, 25502, 25503, 33542
Ferrosilicon from—
Brazil, 10165
Ferrovanadium and nitrided vanadium from—
Russia, 29617
Fresh cut roses from—
Colombia and Ecuador, 9000, 16241
Fresh garlic from—
China, 6043, 13743
Furfuryl alcohol from—
China et al., 29618
GATT Uruguay Round Agreements; potential impact on U.S. economy and industries, 15218
Grain-oriented silicon electrical steel from—
Italy and Japan, 8658, 17566, 28561
Honey from—
China, 3123
Integrated circuit devices, processes for making same, components, and products containing same, 10165, 14872
Iron construction castings from—
Canada, 29619
Magnesium from—
China et al., 17399, 27297
Methods of assembling plastic ball valves and components, 17566
Microsphere adhesives, process for making same, and products containing same, including self-stick repositionable notes, 29620, 33542
Multibrand infrared remote control transmitters, 4100, 19210
Nitromethane from—
China, 24470
North American Free Trade Agreement (NAFTA); accelerated elimination of U.S. tariffs on articles from Mexico and Canada; effect on U.S. industries and consumers, 30952
Paper clips from—
China, 29614
Peanut butter and peanut paste, 3734, 13999, 15456, 25503
Pencils, cased, from—
China and Thailand, 593
Peppers, fresh or chilled, 1762
Personal computers with memory management information stored in external memory and related materials, 3123, 9996, 14873
Phthalic anhydride from—
Brazil, 19211
Venezuela, 32220
Plastic ball valves and components assembly methods, 24469
Plastic encapsulated integrated circuits, 3123, 3125, 3126, 4932, 24471
Portable on-car disc brake lathes and components, 3127, 21998
Processes for manufacture of skinless sausage casings and resulting product, 13743
Production sharing; U.S. imports under Harmonized Tariff Schedule, 594
Recombinantly produced human growth hormones, 10165, 14874, 16838
Removable hard disk cartridges and products containing same, 12346, 17567, 23078
Saccharin from—
China and Korea, 1762
Seamless carbon and alloy standard, line, and pressure steel pipe from—
Argentina et al., 33780
Sebacic acid from—
China, 6044

Silicon carbide from—
China, 3735, 22863, 30809
Sports sandals and components, 3127, 13744, 18826, 32220
Sputtered carbon coated computer disks and products containing same, including disk drives, 3868, 18826
Stainless steel angles from—
Japan, 17790, 28561
Stainless steel bar from—
Brazil et al., 1027, 8659
Stainless steel flanges from—
India et al., 6044
Stainless steel threaded pipe fittings (Class 150) from—
Taiwan, 16837
Stainless steel wire rod from—
Brazil et al., 4932
Steel wire rod from—
Belgium, 8483, 16839, 33543
Brazil and Japan, 16242
Canada, 24181
Germany, 8483, 16839
Tape dispensers, 1762, 3127, 3868, 24470
Tomatoes, fresh or chilled, 1763
U.S. environmental technology industries, global competitiveness; municipal and industrial water and wastewater, 14874, 32008
U.S. schedule of services commitments, 26812
Vehicle security systems and components, 4932, 6045, 11308, 27297, 29819
Welded stainless steel pipe from—
Malaysia, 12347
Wheat, wheat flour, and semolina, 3736, 12346, 13744
Meetings; Sunshine Act, 1589, 3649, 5482, 6677, 9803, 10227, 11364, 12030, 13768, 16686, 18596, 19752, 22216, 23928, 25162, 26698, 27657, 29324, 30635, 32041

Interstate Commerce Commission

RULES

Motor carriers:
Accounting and reporting requirements, 5110
Household goods shippers; performance reports, 2304
Tariffs and schedules:
Payment of discounts by motor carriers of property to nonpayer of freight charges, 2303, 14570
Effective date delayed, 6221
Range tariffs; fax filing, 4843
Tariff adoption publications filing, 10304
Correction, 11557

PROPOSED RULES

Practice and procedure:
Licensing and related services; user fees, 29586
Negotiated Rates Act of 1993; section 4 implementation, 11240
Single State insurance registration, 27002, 32178
Regulatory agenda, 21436
Tariffs and schedules:
Electronic tariff filing, 16164
Electronic Tariff Filings Negotiated Rulemaking Committee; establishment, 26777
Payment of discounts by motor carriers of property to nonpayer of freight charges, 2347

NOTICES

Agency information collection activities under OMB review, 9996, 11623, 18416
Agreements under sections 5a and 5b; applications for approval, etc.:
EC-MAC Motor Carriers Service Association, Inc., et al., 25121
EC-MAC Motor Carriers Service Association, Inc., 18416
Middlewest Motor Freight Bureau, Inc., 22683
Western Railroad Traffic Association, 16658
Environmental statements; availability, etc.:
Boston & Maine Corp. et al., 9001, 9996
Chicago & North Western Transportation Co., 11089
Chicago & North Western Transportation Co. et al., 28561
Consolidated Rail Corp., 15219, 17568
Consolidated Rail Corp. et al., 780, 1763, 3561, 33781
CXS Transportation, Inc., et al., 12347
Dakota, Minnesota & Eastern Railroad Corp., 18826
Gateway Western Railway Co., 15948
Maine Central Railroad Co. et al., 5611
Norfolk & Western Railway Co., 15751
Norfolk & Western Railway Co. et al., 26320, 30809
Soo Line Railroad Co. et al., 13745
Southern Pacific Transportation Co., 4290
Vaughan Railroad Co., 29439
Virginia & Southwestern Railway Co. et al., 24471
Wheeling & Lake Erie Railway Co., 21988
Meetings; Sunshine Act, 2913, 6677, 10825, 17413, 28132, 29478
Motor carriers:
Accounting and reporting requirements, 29301
Agricultural cooperative transportation filing notices, 10424, 22683, 25122
Compensated intercorporate hauling operations, 95, 2436, 4101, 5612, 8270, 11623, 12978, 14203, 15751, 19211, 22683, 28423
Customer account codes in tariff publication; special tariff authorities; reconsideration; petition denied, 19211
Declaratory order petitions—
Oshkosh, WI, et al., 9770
Finance applications, 6293, 12011, 25122
Negotiated Rates Act of 1993; motor contract requirements; policy statement, 10166
North American Free Trade Agreement (NAFTA)—
Mexican charter and tour bus service into U.S.; operating authority applications; policy statement, 1406
Rail carriers:
Cost of capital; railroad industry's annual rate proceeding, 27298
Cost recovery procedures—
Adjustment factor, 13999, 16658, 32461
Declaratory order petitions—
Burlington Northern Railroad Co., 15456
Direct service orders—
Cedar River Railroad Co., 11801, 25124
Dardanelle & Russellville Railroad Co., 25124, 32460
Dardenelle & Russellville Railroad Co., 17108
Non-coal proceedings; rate guidelines, 7266
Waybill data; release for use, 5612, 24183, 33781
Railroad operation, acquisition, construction, etc.:
A&G Railroad, L.L.C., 3562
Alabama Great Southern Railway Co., 4932
Atchison, Topeka & Santa Fe Railway Co. et al., 1763, 9249
Bay Line Railroad, L.L.C., 3562
Blue Rapids Railway Co., 18827
Broe, Patrick D., 2436
Burlington Northern Railroad Co., 4723, 23232, 33008
Caddo Antoine & Little Missouri Railroad Co., 17400
Canadian National Railway Co., 31649
CBEC Railway, Inc., 24710
Cen-Tex Rail Link, Ltd., 30037
Central Kansas Railway, L.L.C., 3563
Chicago & North Western Transportation Co., 17108, 17568, 24710, 25504
Cincinnati Terminal Railway Co., 15457
Claussen, H. Peter, et al., 14668, 15219
CSX Transportation, Inc., 3869
Cundiff, Gregory B., 27577
Delaware-Lackawana Railroad Co., Inc., 30603
EASX Railroad Corp., 330
Elk River Railroad, Inc., 23752
Fort Worth & Dallas Belt Railroad, 32221
Fort Worth & Western Railroad Co., 32713
Fremont Group, Inc., 5779
Gateway Eastern Railway Co., 60456046
Genesee & Wyoming Industries, Inc., 23079
Georgia-Pacific Corp., 18827
Gilbertson, Peter A., et al., 2437
Grand Trunk Western Railroad Inc. et al., 24181
Great Miami & Scioto Railway Co., 3127
GWI Switching Services, L.P., 23079
Indiana & Central Ohio Railroad Co., Inc., 3870
Kansas City Southern Railway Co., 330
Kansas City Southern Railway Co. et al., 1028
Kiamichi Railroad Co., Inc., 23080
Kingwood Northern, Inc., 5208
Kokomo Grain Co., Inc., 15220
Kyle Railways, Inc., 18576
Laurinburg Oil Co., 1969
Lone Star Railroad, Inc., et al., 27578
Louisville & Indiana Railroad Co., 2857
Luzerne County Rail Corp., 30602
Minnesota Transportation Museum, Inc., 24182
Missouri Pacific Railroad Co., 29820
Morris, Gordon, 9771
Morris Leasing Co., Ltd., 2858
NEBKOTA Railway, Inc., 3871, 5443
Norfolk & Western Railway Co., 22174
Norfolk Southern Railway Co., 30810
Orange County Transportation Authority et al., 23898
Peninsula Corridor Joint Powers Board, 6046
Pickens Railway Corp., Inc., 30374
Piedmont & Atlantic Railroad Co., Inc., 14669
Port Railroads, Inc., et al., 11802
RailAmerica, Inc., 2608
Rail Management & Consulting Corp. et al., 3564, 6650
RailTex, Inc., 13506
Rocky Mount & Western Railroad Co., Inc., 15220
San Bernardino Associated Governments, 6046
SMS Rail Service, Inc., 27298
Soo Line Railroad Co., 1407, 33304
Southern Electric Railroad Co., 14670
Southern Gulf Railway Co., 6650
Southern Pacific Transportation Co., 8019
Southwestern Railroad Co., Inc., 19740
Summit View Corp., 2437
Tongue River Railroad Co., 13999
Toppenish, Simcoe & Western Railroad, 22174
Twin Cities & Western Railroad Co., 780
Union Pacific Railroad Co., 29820
Wallkill Valley Railroad, Inc., 18827
Warren & Trumbull Railroad Co., 2438
West Central Ohio Port Authority, 4101
Wheeling & Lake Erie Railway Co., 33304
Wisconsin Central Ltd., 24183, 27298, 28562
Wisconsin Central Transportation Corp. et al., 23080
Railroad services abandonment:
Atchison, Topeka & Santa Fe Railway Co., 594
Austin & Northwestern Railroad, 595
Boston & Maine Corp., 596, 6294, 8484, 23232

Boston & Maine Corp. et al., 7684
Burlington Northern Railroad Co., 5443, 13506, 17568, 30953
Canadian Pacific Ltd., 5780, 8484, 25122
Central Kansas Railway, Inc., 22173, 28898
Chicago & North Western Transportation Co., 8659, 17790, 26671, 28562
Consolidated Rail Corp., 1028, 1564, 2437, 10824, 12978, 16658, 30037, 31650
CSX Transportation, Inc., 6649, 8272, 30374
CSX Transportation, Inc., et al., 11089
Delaware & Hudson Railway Co., Inc., 10424
Escanaba & Lake Superior Railroad Co., 27032
Fox Valley & Western Ltd., 15948
Illinois Central Railroad Co., 6962, 26516
Indiana Southern Railroad, Inc., 27578
Los Angeles Country Metropolitan Transportation Authority et al., 6962
Maine Central Railroad Co., 3870
Missouri Pacific Railroad Co., 6294, 12622
Norfolk & Western Railway Co., 14669, 28118
Norfolk & Western Railway Co. et al., 24182
Seminole Gulf Railway, Inc., 10425
Soo Line Railroad Co., 12011
Southern Pacific Transportation Co., 1564, 22863, 26813, 30810
Texas Mexican Railway Co., 14670
Tulare Valley Railroad Co., 14000
Union Pacific Railroad Co., 22174, 24183
Virginia & Southwestern Railway Co., 22863
Wheeling & Lake Erie Railway Co., 18577
Water carriers:
Finance applications, 6293, 12011, 14203

James Madison Memorial Fellowship Foundation

RULES
Fellowship program requirements, 27490
PROPOSED RULES
Fellowship program requirements, 16585
NOTICES
Faculty representative appointment information collection, 12623
Fellowship application forms; information request, 12623

Joint Board for Enrollment of Actuaries

NOTICES
Meetings:
Actuarial Examinations Advisory Committee, 11309, 29304

Judicial Conference of the United States

NOTICES
Meetings:
Judicial Conference Advisory Committee on—
Appellate Procedure Rules, 15751
Civil Procedure Rules, 15751
Criminal Procedure Rules, 15457
Practice and Procedure Rules, 26517

Justice Assistance Bureau

NOTICES
Grants and cooperative agreements; availability, etc.:
Discretionary programs (1994 FY), 8661

Justice Department

See Antitrust Division
See Drug Enforcement Administration
See Federal Bureau of Investigation
See Foreign Claims Settlement Commission
See Immigration and Naturalization Service
See Justice Assistance Bureau
See Justice Programs Office
See Juvenile Justice and Delinquency Prevention Office
See National Institute of Corrections
See National Institute of Justice
See Parole Commission
See Prisons Bureau
See Victims of Crime Office
RULES
Acquisition regulations:
Contracting authority and responsibilities, definitions, competition advocates, and acquisition planning; correction, 13661
Americans with Disabilities Act; implementation:
Accessibility guidelines—
Detectable warnings, 17442
Nondiscrimination on basis of disability—
Transportation facilities and accessible automated teller machines (ATMs), 2674
Earthquake Hazards Reduction Act:
Seismic safety program in Federal and federally assisted or regulated new building construction; correction, 33439
Federal officers and employees; protective coverage under Federal criminal law:
Federal administrative law judges and Workers' Compensation Programs Office employees, 25815
Immigration:
Emergency Federal law enforcement assistance; reimbursement to States and localities, 30520
Independent Counsel jurisdiction; Madison Guaranty Savings & Loan Association, 5321
Nondiscrimination:
Age discrimination in federally assisted programs, 6559
Organization, functions and authority delegations:
Acting Associate Attorney General, 13882
Assistant Attorney General, Antitrust Division; National Cooperative Research and Production Act of, 993, 14100
Deputy Administrator, Drug Enforcement Administration, 23637
Prisons Bureau, Director, 29717
Practice and procedure:
Matters before Immigration Judges, deportation proceedings, and attorney and representative disciplinary proceedings, 1896
Privacy Act; implementation, 29717
PROPOSED RULES
Americans with Disabilities Act; implementation:
Nondiscrimination on basis of disability—
State and local government services; public accommodations and commercial facilities; accessibility standards, 31808
Civil and criminal forfeitures, remission or mitigation petitions; procedures, 33457
Executive Office for Immigration Review:
Appeal procedures, 24977
Deportation or exclusion orders, stipulated requests; telephonic video teleconferenced hearings, 24976
Motions and appeals in immigration proceedings, 29386
Incarceration costs; fee, 15880
Practice and procedure:
Communications with represented persons, 10086
Unlawful employment of aliens and unfair immigration-related employment practices; hearings before administrative law judges, 2548
Privacy Act; implementation, 29747
Regulatory agenda, 20556
Victims of Child Abuse Act; designation of agencies to receive and investigate reports, 37
NOTICES
Agency information collection activities under OMB review, 1565, 4290, 8019, 9496, 10425, 11090, 11309, 15948, 17400, 21775, 21998, 23081, 24711, 26321, 28118, 28562, 28563, 30811, 32222, 32223, 33304
Brady Handgun Violence Prevention Act; implementation:
National Crime Information Center; designation, 9498
National instant criminal background check system, 28423
Discrimination in lending; policy statement, 18266
Grants and cooperative agreements; availability, etc.:
Americans with Disabilities Act; technical assistance program, 29160
Immigration related employment discrimination public education program, 15220, 19051
Pollution control; consent judgments:
179 South Street Venture et al., 30953
A.P. Green Industries, Inc., 17791
Advanced Environmental Technologies Corp. et al., 9001
Agrico Chemical Co. et al., 10825
Alcan Foil Products et al., 10825
Apache Energy & Minerals Co. et al., 28564
Apache Nitrogen Products, Inc., 7267
Appleton Papers, Inc., 25504
ASARCO, Inc., et al., 27579
Association of Apartment Owners of Harbor Lights, 24472
Atlantic Richfield Co., 26321
Award Design Medals, 13747
Bank IV Kansas, N.A., et al., 23236
BCF Oil Refining, Inc., 13747
Beech Aircraft Corp., 17793
Benny's Pipe & Muffler Shops, Inc., et al., 13747
Berlin & Farro Liquid Incineration, Inc., et al., 13747
Bethlehem Steel Corp., 26321
Boeing Co., 28565
Bridgestone/Firestone, Inc., et al., 25504
Cablec Continental Cables Co., 15223
Carborundum Co. et al., 18577
Chemical Waste Management of Kansas, Inc., 27580
Ciba-Geigy Corp., 3564
Coated Sales, Inc., et al., 33544
Conductron Corp. et al., 18828
CPS Chemical Co., Inc., 18578
Davis Liquid Waste Superfund Site, RI, 15949
Delaware Regional Water Quality Control Authority, 29821
DiBiase Salem Realty Trust et al., 1764
Distler, Donald, 25960
Environmental Pacific Corp., 332
Fiji Sugar Corp., Ltd. et al., 25505
Florida Rock Industries, 18828
Frola et al., 6295
GCI, Inc., 28563
General Electric et al., 15949
GK Technologies, Inc., et al., 2609
GTE North, Inc., et al., 3565
Guam Power Authority, 6296
Hamm's Holiday Harbor, Inc., 16243

Hawaiian Western Steel, Inc., et al., 23232
Jacksonville, AR, 18578
Jadco, Inc., et al., 3565
Kurdziel Industries, Inc., 7267
L.S. Starrett Co., 15223
Lafarge et al., 30953
Lawrence County, OH, Board of County Commissioners, 13748
Leaseway Transportation Corp., Inc., 5209
Lord Corp., 3737
Los Angeles County Sanitation Districts, 15223
Lowe, Ralph, 9497
LTV Steel Co., Inc., 18828
Madison, FL, et al., 29821
Malitovsky Cooperage Co. et al., 18578
Martin, Roger E., et al., 3565
Maryland Sand, Gravel & Stone, et al., 2609
Merritt, Roy L., et al., 33008
Miller, Nancy, et al.; Estate Executor, 18829
Motor Wheel Corp. et al., 9996
Muri, Joseph, 33786
Nashua Corp. et al., 23898
National Rolling Mills, Inc., 18829
New Waterbury, Ltd., et al., 13748
New York City Education Board et al., 21988
New York State Department of Transportation, 3566
NSA, 3738
Olin Corp., 13749, 23233
Ottati & Goss, Inc., et al., 26322
Ownbey Enterprises, Inc., 14000
Pacific Sound Resources et al., 27032
Powerline Oil Co., 15950
Petrotechnical Open Software Corp., 9498
Rohm & Haas Co. et al., 15224
Rybachek, 15224
Salt Pond Associates, 1764
Sanders Lead Co., Inc., 15224
Sierra Environmental Group, Inc., 10826
Silvertone Plating Co., Inc., 28565
Spray Drift Task Force, 9498
St. Pierre Co., Inc., et al., 32462
Stern Enterprises, Inc., et al., 28566
Sun Co., Inc.,et al., 29821
Superior Contract Maintenance, Inc., 1765
TABC, Inc., 18579
Tacoma, WA, 21999
Textron Inc., 33785
Thiokol Corp., 6651
Tropicana Energy Co. et al., 1765
Uniroyal, Inc., 1766
Valentine, Dale, et al., 11309
Valley Steel Products Co., Inc., 30603
Vertac Chemical Corp. et al., 3566, 7267, 13749
Wauconda Sand & Gravel Co., 2438
Wayne County, MI, et al., 10168
Wedzeb Enterprises, Inc., et al., 14001, 27580
Wheelwright, KY, et al., 5209
Williams Pipe Line Co. et al., 6296
Windward Properties, Inc., et al., 332
Privacy Act:
Systems of records, 8660, 9497, 17111, 22684, 24472, 29822, 29824

Justice Programs Office

NOTICES

Privacy Act:
Systems of records, 9771

Juvenile Justice and Delinquency Prevention Office

NOTICES

Grants and cooperative agreements; availability, etc.:
Comprehensive program plan, 15272
Delinquency prevention program, 6836
Regional children's advocacy centers, 32046

Labor Department

See Employment and Training Administration
See Employment Standards Administration
See Federal Contract Compliance Programs Office
See Labor-Management Standards Office
See Labor Statistics Bureau
See Mine Safety and Health Administration
See Occupational Safety and Health Administration
See Pension and Welfare Benefits Administration
See Veterans Employment and Training, Office of Assistant Secretary
See Wage and Hour Division
See Workers' Compensation Programs Office

RULES

Conflict of interests, 32610
Freedom of Information Act; implementation: Appendix; technical amendments, 29900

PROPOSED RULES

Federal employee protection statutes; discrimination complaints procedures, 12506
Regulatory agenda, 20602

NOTICES

Agency information collection activities under OMB review, 5209, 8273, 9998, 12979, 13506, 14672, 15460, 18154, 18832, 23898, 25962, 27298, 29826, 30615
Committees; establishment, renewal, termination, etc.:
Employee Welfare and Pension Benefit Plans Advisory Council, 32713
Excellence in State and Local Government through Labor-Management Cooperation Task Force, 29827
Future of Worker-Management Relations Commission, 14672
Unemployment Compensation Advisory Council, 5446
Consumer price index; U.S. city average, 8021, 8274
Future of Worker-Management Relations Commission; public record closure, 18416
Grants and cooperative agreements; availability, etc.:
School-to-work opportunities State implementation program, 5266, 5290
Women in Apprenticeship and Nontraditional Occupations Act competition, 33545
Meetings:
Child labor practices throughout world; hearings, 11324
Family and Medical Leave Commission, 11802
Freedom of Information Act (FOIA)-Requester Community Conference, 23236
Future of Worker-Management Relations Commission, 782, 6046, 9999, 12981
Glass Ceiling Commission, 96, 10426, 10827, 10828, 11626, 15460, 18155, 25669, 25670, 30374
Trade Negotiations and Trade Policy Labor Advisory Committee, 3376
National Award for Diversity and Excellence in American Executive Management; application period extended, 15950
North American Agreement on Labor Cooperation; submission acceptance for review:
International Brotherhood of Teamsters, 18832
United Electrical, Radio, and Machine Workers of America, 18833
Organization, functions, and authority delegations:
North American Agreement on Labor Cooperation; International Labor Affairs Bureau, National Administrative Office
Public submission, review, and reporting process; procedural guidelines, 16660
Privacy Act:
Systems of records, 8021, 18156

Labor-Management Standards Office

RULES

Federal sector labor organizations; labor-management and conduct standards; technical amendments, 15114
Labor organization annual financial reports; correction, 14749

PROPOSED RULES

Labor-management standards:
Local labor organization officers removal procedure, 31056
Union office candidacy eligibility requirements, 30834

Labor Statistics Bureau

NOTICES

Labor market information system review, 5211
Meetings:
Business Research Advisory Council, 13508, 22175
Labor Research Advisory Council, 22864

Land Management Bureau

RULES

Homesteading, areas and sites designation, and programs and objectives; CFR parts removed, 29205
Oil and gas leasing:
Onshore oil and gas unit agreements; unproven areas; correction, 16999
Organization, functions, and authority delegations:
State Offices; addresses update, 25822
Public land orders:
Alaska, 11196, 24648, 24945, 25339, 28788, 29206, 29661
Arizona, 11195, 11726, 24947, 28789
California, 25823
Colorado, 3000, 13893, 15342, 19051, 19145, 19641, 23638, 24946, 28791
Idaho, 19640, 25338, 28789, 29544
Montana, 2301, 15636, 29545
Nebraska, 25823
Nevada, 1489, 25824, 28013, 28790
New Mexico, 25824, 33697
Oregon, 108, 8868, 12648, 24946
Washington, 7226
Wyoming, 19641
Range management:
Wild free-roaming horse and burro management—
Prohibited acts, administrative remedies, and penalties; private maintenance and care agreement cancellation, 7642
Wild free-roaming horses and burros management—
Foals born to wild horses and burros after approval of private maintenance and care agreement; exclusion from definition, 28275

PROPOSED RULES

Minerals management:
Mining claims; maintenance and location fees; and obsolete provisions removal and mining law regulations streamlining, 24572

Onshore oil and gas operations; Federal and Indian oil and gas leases—
Order No. 4; oil management, 11019
Order No. 5; gas measurement, 718, 12570, 29407
Periodic reviews of significant regulations; request for comments, 9718
Range management:
Grazing administration, 14314
Hearings and informational meetings, 25385

NOTICES

Agency information collection activities under OMB review, 8014, 12977, 13996, 13996, 24465, 29434, 33775
Alaska Native claims selection:
Afognak Native Corp., 18573
Ayakulik, Inc., 24709
Chugach Alaska Corp., 11622
Inalik Native Corp., 30599
Koniag, Inc., 30946
Sealaska Corp., 13504
Toghotthele Corp., 19022
Boundary establishment, descriptions, etc.:
Lechuguilla Cave Protection Area, NM, 6649
Main, West Little, and North Fork Owyhee Rivers, OR, 4721
North Umpqua River, OR, 8267
Principal Meridian, MT, 23225
Classification of public lands:
California, 6040, 16831
Utah, 25117
Closure of public lands:
Arizona, 1562
California, 16831, 19202, 23225, 25117
Colorado, 9235, 25117, 30599
Idaho, 6040, 13344, 26809
Montana, 28115
Nevada, 11287, 11799, 15449, 17395, 18143, 32710
New Mexico, 774, 3558
Oregon, 22677, 23225, 32710
Coal leases, exploration licenses, etc.:
Alabama, 8268
Colorado, 1759, 7261
New Mexico, 27029
North Dakota, 8015
Oklahoma, 775, 6330, 11288, 28115
Wyoming, 18573, 30806
Donner und Blitzen River, OR; wild and scenic river management plan and corridor boundary maps; availability, 3867
Environmental statements; availability, etc.:
345 kilovolt electric power transmission line in California and Nevada, 13995, 23073
American Girl Project, Oro Cruz Operation, CA, 24465
Anadromous fish-producing watersheds in eastern Oregon et al., 14356, 23049
Bald Mountain/Alligator Ridge Project, NV, 24466
Butte District, MT; predator management, 4092, 22677
Cedar City District, UT; animal damage control activities, 1760
Copper Flat Mine Project, NM, 28556
Creston/Blue Gap Natural Gas Project, WY, 26317
Cyprus Bagdad Copper Mine, AZ, 30946
Dark Canyon, NM, 5440
Enron Burly Field enhanced oil recovery project, 8015, 30599
Interlakes Special Recreation Management Area, CA, 22169
Kettle River Key Project, WA, 10653
Lewis and Clark National Forest, MT, 8903
Lewistown District et al., MT, predator management, 11288
Lewistown District, MT; predator management, 22678
Lone Tree Mine project, NV, 8015
Mesquite Regional Class III Landfill, CA, 16831
Miles City District, MT; predator management, 22679
Moxa Arch natural gas field, WY, 15212
Newcastle Resource Area, WY, 23226
Northern and Eastern Colorado Desert, CA; desert tortoise (Mojave population) recovery plan, 12008, 19738
Northern spotted owl habitat management plan; National Forests, CA, OR and WA, 9992, 9992, 18788
Owyhee County, ID; training range, 6041
Pacific Northwest Region; eastside ecosystem management strategy, 4680, 26624
Rangeland management reform and proposed rulemaking, 25118
Robinson Project, NV, 19203
Safford District, AZ, 30947
Squirrel River, AK, 5207
Twin Falls County, ID; solid waste facility, 32711
Twin Falls County Solid Waste Facility, ID, 2421
Western Energy Co., MT; coal lease application, 7262
Wyoming Wind Energy Project, WY, 1404
Zortman Mine Expansion Project, MT, 16656
Land and resource management planning schedules, 23074
Management framework plans, etc.:
Idaho, 4721, 10421, 15750
Nevada, 23074
Oregon, 18144
Utah, 16240, 33776
Meetings:
Helicopters and motorized vehicles use for gathering wild horses and burros, 326, 30034
San Juan River Regional Coal Team, 12009
Uinta Southwestern Utah Regional Coal Team, 25500
Motor vehicle use restrictions:
Alaska, 25500
Arizona, 5773, 22169
Idaho, 2607, 9493, 11836
New Mexico, 8268
Oregon, 2422, 28557
Oil and gas leases:
Colorado, 1760, 11622, 23227, 30600
Michigan, 14666
Nevada, 28420
New Mexico, 24709, 30034
North Dakota, 15449
Utah, 12337, 17108
Wyoming, 2422, 4092, 6287, 8651, 8652, 12337, 15212, 15213, 15450, 17396, 19204, 22857, 23227, 24466, 24709, 27574, 28117, 30947
Opening of public lands:
Arizona, 21774
California, 8997, 15213
Colorado, 17789
Montana, 23894
Nevada, 8998
New Mexico, 13996, 26514
Oregon, 27575, 28886
South Dakota, 3558
Wyoming, 6287
Organization, functions, and authority delegations:
Oregon State Office move, 3121
Spokane District Office; relocation and temporary closure, 17789
Utah State Office; public room hours of operation change, 10653
Pipeline right-of-way applications:
Nevada, 6287, 11659
New Mexico, 27296
Realty actions; sales, leases, etc.:
Alaska, 326, 2422, 12337, 16656
Arizona, 2423, 6288, 8016, 9236, 10163, 11836, 15214, 22170, 32458, 32459
California, 776, 2649, 2856, 3558, 7263, 8998, 11083, 12009, 14870, 16832, 18415, 18823, 19022, 23227, 26317, 26514, 30947, 31646, 33776
Colorado, 5610, 12337, 12648, 19023, 26669, 30600, 33776
Idaho, 3749, 4093, 22857, 28558
Missouri, 24466
Montana, 2423, 17789, 26318, 28887, 29480, 32458
Nevada, 2424, 3558, 3731, 6288, 6289, 9236, 9494, 9993, 11289, 11622, 12010, 12977, 17396, 18415, 21774, 26317, 27576, 28887, 29817, 30373, 30832, 30948, 32003, 32042, 32711, 33300
New Mexico, 2454, 3749, 8269, 13741, 15450, 17564, 26318, 29613
Oregon, 326, 24467, 30948, 31268, 33777
Utah, 2433, 11084, 15214, 24709, 28888, 29817, 32460, 33778
Washington, 3559, 9237, 12338, 17396, 19024, 30949
Wyoming, 6289, 10422, 12340
Recreation management restrictions, etc.:
Caliente Resource Area, CA; vehicle use restriction, 7263
Carrizo Plain Natural Area, CA; seasonal visitation restriction, 16832
Coos Bay District, OR; occupancy and camping stay limit, 12010, 28889
Deschutes National Wild and Scenic River Area, OR; prohibited acts, 18144
Dunes Vehicle Recreation Area and Head Canyon ORV Competition Area, NM; firearms discharge prohibition, 11799, 22680
McCain Valley Cooperative Wildlife Management Area, CA; campground daily recreation use fee adjustment, 28117
South Valley Resource Area, OR; supplementary rules, 19204, 29434
Susanville District, CA; camping and occupancy stay limit, 3559, 26319
Utah public lands; explosive materials, destructive devices, and Class A and B fireworks use prohibition, 6041
Recreation managements plans, etc.:
Ehrenberg-Cibola Recreation Area, AZ and CA, 18151
Resource management plans, etc.:
Arizona Strip District, AZ, 15214
Ash Springs, NV, 26320
Baker Resource Area, OR, 22170
Bear River Resource Area, UT, 6961
Bennett Hills Resource Area, ID, 15451
Caballo Resource Area, NM, 18151
Caliente Resource Area, CA, 33004
Eastern Utah Resource Area, UT, 9237, 23227
Farmington District, NM, 21994
Fort Greely, AK, 1405
Fort Wainwright, AK, 1405
Grand Junction Resource Area, CO, 33778
Grand Resource Area, UT, 18415
Jackson District, FL, 6041
Kingman Resource Area, AZ, 3557
Lower Gila Resource Area, AZ, 6290
Pawnee National Grassland Administrative Boundary, CO, 10423

Pocatello Resource Area, ID, 23228
Rand Mountains-Fremont Valley Management Area, CA, 30949
Redding Resource Area, CA, 10824
Stateline Resource Area, NV, 28420
Upper Klamath Falls Resource Area, OR, 12339, 28889
Wallowa/Grande Ronde River, OR and WA, 30844
Yuma District, AZ, 18152, 18153
Right-of-way applications:
New Mexico, 15215
Sierra County, NM; grazing allotment application, 15452
Sodium leases, exploration licenses, etc.:
Wyoming, 16240, 25501
Survey plat filings:
Arizona, 4095, 21994
Arkansas, 10824, 17564
California, 19023
Colorado, 9238, 18153, 23228, 27030
Florida, 11799
Idaho, 3559, 6290, 10164, 11288, 13996, 15215, 16657, 19024, 22857, 22858, 23228, 25501, 28889
Massachusetts, 6290
Montana, 5440, 16833, 19024
Nevada, 16833
New Mexico, 8016, 27294
Oregon, 19738
Oregon and Washington, 8482, 30600
Utah, 26670
Virginia, 328, 3120
Washington, 19738
Wyoming, 11288
Transportation planning process; document availability, 32003
Withdrawal and reservation of lands:
Arizona, 13740, 13996, 28890, 33778
California, 776, 1760, 3645, 11084, 11091, 11289, 14452, 30950
Colorado, 776, 3120, 4978, 9277, 24710, 28421
Idaho, 11289, 25956
Idaho et al., 29301
Montana, 29613, 30951
Nevada, 3731, 5441, 32218
New Mexico, 2454, 4096, 5609, 5610, 9239, 19739, 22171, 29818, 33541
Oregon, 8017, 26514
Utah, 6290, 24178, 24179
Washington, 22681, 27294, 27575, 31268
Wyoming, 4721, 4722, 5441, 8269, 13997, 32004, 32219

Legal Services Corporation

RULES
Bylaws; CFR part removed, 21666
Legal assistance eligibility; income levels, 12550
PROPOSED RULES
Governing bodies; LSC fund recipients, 30885
NOTICES
Bylaws availability, 21782
Grant and cooperative agreement awards:
District of Columbia Neighborhood Legal Services Program et al., 30059
Louisiana Legal Consortium, Inc., 27585
Grants and cooperative agreements; availability, etc.:
Fort Apache Indian Reservation Area, AZ; civil legal services, 1034, 2858
Law school civil clinical programs, 11327
Meetings; Sunshine Act, 806, 3931, 3932, 3933, 4317, 6998, 10457, 10458, 10459, 17414, 24214, 24215, 30386, 30387

Libraries and Information Science, National Commission

See National Commission on Libraries and Information Science

Library of Congress

See Copyright Office, Library of Congress
PROPOSED RULES
Federal claims collection; salary offset, 27517

Management and Budget Office

See Federal Procurement Policy Office
PROPOSED RULES
Organization, functions, and authority delegations:
Managing Director, Federal Communications Commission, 29738
Regulatory agenda, 21234
NOTICES
Advisory and assistance services use guidelines (Circular A-120); rescission, 789
Balanced Budget and Emergency Deficit Control Reaffirmation Act (Gramm-Rudman-Hollings):
Budget Enforcement Act preview report; transmittal to President and Congress, 5789
Budget rescissions and deferrals, 7122, 24006, 32068
Cumulative reports, 3304, 9040, 13594, 18916, 26054, 31894
Circulars, etc.:
A-76, 11335
A-120, 789
Commercial activities performance (Circular A-76), 11335
Meetings:
National Information Infrastructure, 29830
Principles for providing and using personal information and associated commentary; comment request, 27206, 32473
Race and ethnicity Federal data; classification standards, 29831
Regulatory planning and review; report on EO 12866, 24276

Maritime Administration

RULES
Vessel financing assistance:
Obligation guarantees, 15123
PROPOSED RULES
Cargo preference—U.S.-flag vessels:
Available U.S.-flag commercial vessels, 24390
NOTICES
Investigations, hearings, petitions, etc.:
Keystone Shipping Co. et al., 14950
Meetings:
Dredging Process Interagency Working Group, 26554
Mortgagees and trustees; applicants approval, disapproval, etc.:
American National Bank & Trust Co., 29659
First Interstate Bank of Nevada, N.A., 29322
Applications, hearings, determinations, etc.:
American President Lines, Ltd., 32487
Gulfcoast Transit Co., 23253
Lachmar, 4312
Mormac Marine Transport, Inc., 25154

Martin Luther King, Jr. Federal Holiday Commission

NOTICES
Meetings, 13510, 15752, 27587

Merit Systems Protection Board

RULES
Organization, functions, and authority delegations:
Regional offices realignment, 14739
Practice and procedure:
Administrative judges; authority to accept settlement agreements after issuance of initial decision but before full Board consideration, 22125
Evidence of agency compliance with interim relief order and interim relief enforcement when review petition dismissal is ineffective, 30863
Regional offices realignment, 14739
Regulatory time limits extension; initial appeals filing, class action appeals, attorney fees motions, prohibited discrimination initial appeals, etc., 31109
Whistleblowing, alleged; personnel action appeals and stay requests, 31109
PROPOSED RULES
Practice and procedure:
Regulatory time limits extension; initial appeals filing, class action appeals, attorney fees motions, prohibited discrimination initial appeals, etc., 18764
Whistleblowing, alleged; personnel action appeals and stay requests, 18502
NOTICES
Agency information collection activities under OMB review, 22687
Privacy Act:
Systems of records, 1568
Senior Executive Service:
Performance Review Board; membership, 31650

Mexico and United States, International Boundary and Water Commission

See International Boundary and Water Commission, United States and Mexico

Minerals Management Service

RULES
Oil product valuation:
Extraordinary gas processing costs; allowances, 17479
Outer Continental Shelf; oil, gas, and sulphur operations:
Drilling and production—
Reporting and recordkeeping requirements; correction, 12160
Royalty management:
Solid minerals and geothermal leases; late payment or underpayment of monies due; interest rate, 14557
PROPOSED RULES
Outer Continental Shelf; oil, gas, and sulphur operations:
Oil spill financial responsibility; offshore facilities including State submerged lands and pipelines, 4261
Production platforms and pipelines; safety requirements; reduction or prevention of unintentional hydrocarbons release, 25377
Periodic reviews of significant regulations; request for comments, 9718
Royalty management:
Federal Gas Valuation Negotiated Rulemaking Committee, 28304
Establishment, 32943
Meetings, 32944
Outer Continental Shelf net profit share oil and gas leases; records maintenance time period extension, 17504
NOTICES
Agency information collection activities under OMB review, 3732, 5611, 15453, 18574, 18575, 22858, 25502, 30600, 30601, 33778

Environmental statements; availability, etc.:
Alaska OCS—
Lease sales, 4928
Central Gulf of Mexico OCS—
Lease Sales, 22858, 23896
Gulf of Mexico OCS—
Oil and gas operations, 5774, 23230
Pacific OCS—
Offshore storage and treatment vessel abandonment project, 23897
Western Gulf of Mexico OCS—
Lease sales, 22858, 23896
Meetings:
Outer Continental Shelf Advisory Board, 3733, 13742, 14870
Memorandums of understanding:
Jurisdictional responsibilities for offshore facilities; establishment, 9494
Organization, functions, and authority delegations:
Royalty Management Program; decisions on routine appeal cases, 12342
Outer Continental Shelf; oil, gas, and sulphur operations:
Safety and environmental management program concept evaluation, 33779
Outer Continental Shelf operations:
Central Gulf of Mexico—
Lease sales, 9240, 28898
Leasing policies, 2607
Leasing systems, 9247
Official protraction diagrams; availability, 30035
Oil and gas lease sales; restricted joint bidders list, 14425
Western Gulf of Mexico—
Lease sales, 4289, 9247, 28898
Leasing policies, 2607
Royalty management:
Royalty-in-Kind (RIK) program; royalty oil availability to small refiners and sale of government royalty oil, 19207, 24217
Training Technology Consortium; agency intention to join, 19739

Mine Safety and Health Administration

RULES
Coal mine safety and health:
Air quality; abrasive blasting and drill dust control; health standards, 8318
Metal mine safety and health:
Air quality; abrasive blasting and drill dust control; health standards, 8318
Nonmetal mine safety and health:
Air quality; abrasive blasting and drill dust control; health standards, 8318
Underground coal mines ventilation; safety standards, 18485

PROPOSED RULES
Coal mine safety and health:
Respiratory protective devices; certification requirements, 26892
Underground coal mine ventilation; safety standards, 26356

NOTICES
Coal mine respirable dust standard noncompliance determinations, 8356, 16958, 29349
Meetings:
Alternate case resolution initiative, 4727
Mine shift atmospheric conditions; respirable dust sample, 8357, 29348
Petitions for safety standard modifications; summary of affirmative decisions, 16862
Safety standard petitions:
Canterbury Coal Co. et al., 10171
CONSOL of Kentucky, Inc., et al., 29304
Consol Pennsylvania Coal Co. et al., 17793
Energy West Mining Co. et al., 9001
Joshco Mining, Inc., et al., 32465
Little Rock Coal Co. et al., 24728
Martinka Coal Co. et al., 4113
New Warwick Mining Co. et al., 1567
Pittsburg & Midway Coal Mining Co. et al., 6974
Southern Ohio Coal Co. et al., 15237
Southern Utah Fuel et al., 26816
Tide Creek Rock, Inc., et al., 21778

Mine Safety and Health Federal Review Commission

See Federal Mine Safety and Health Review Commission

Mines Bureau

PROPOSED RULES
Periodic reviews of significant regulations; request for comments, 9718

NOTICES
Agency information collection activities under OMB review, 8656
Meetings:
Mining and Mineral Resources Research Advisory Committee, 25119

Minority Business Development Agency

NOTICES
Business development center program applications:
Alaska, 4908, 24691, 25617
Arkansas, 3664, 4030
California, 4907, 11252, 14837, 15378, 16188, 17848, 24396, 27264, 29418, 29419, 30918, 32185
Connecticut, 5178, 23697, 23829
Georgia, 24397, 34399
Hawaii, 4906
Indiana, 13706
Louisiana, 3665, 4031, 14837
Nevada, 2357, 22149, 24400, 32186
New Jersey, 6239, 26207
New York, 3329
North Carolina, 2595, 6240
Ohio, 3555
South Carolina, 8454
Tennessee, 24401
Texas, 8456, 15892

Mississippi River Commission

NOTICES
Meetings; Sunshine Act, 15964

National Aeronautics and Space Administration

RULES
Acquisition regulations:
Acquisition planning and competitive source selection processes; streamlining techniques, 11198
Contract cost principles and procedures, 22521, 29960
Contractor cost reporting, 23800
Contractor performance summary guidance, 10078, 10081
Facilities (off-the-shelf, general purpose equipment) to contractors under certain limited conditions; coverage addition, 13250
Correction, 27312
FAR supplement; miscellaneous amendments; and contractor and subcontractor compensation reasonableness review 12192
Formal Source Evaluation Board procedures, applicability, 10081
Major system acquisition process; streamlining, 10079
Miscellaneous amendments, 21666, 29963
Performance-based contracting, 29962
Procurement plan contents regarding strategies to encourage cost realism, 11200
Undefinitized contract action, 23802, 29964
Boards and committees:
Contract Appeals Board; terminated, 18730
Federal Acquisition Regulation (FAR):
Buy American Act—
Construction material; definition, 11377
Exemption list; steel conduit removed, 11377
Commercial products preference, 11373
Contractor qualifications; unfair trade practices; made in America labels, 11371
Corrections and technical amendments, 11387
Cost or pricing data threshold increase, 11374, 11375
Defense traffic management regulation, 11382
Federal Courts Administration Act; claim certification procedures and alternative means of dispute resolution procedures, 11380
Government property reports, 11384
Independent research and development and bid and proposal costs, 11378
Miscellaneous amendments, 11368
Correction, 13796, 17722
Nonmanufacturer rule, 11375
North American Free Trade Agreement (NAFTA) Implementation Act; implementation, 544
Optional Form 333 (procurement integrity certification), 11933
Plant equipment records, 11383
Prompt payment overseas, 11379
Records examination, 11378
Reimbursement, interest charges, and penalties for overpayment; clarification, 11374
Returnable cylinders, 11385
Small business competitiveness demonstration program, 11376
Small business innovation research program rights in data, 11386
Taxpayer Identification Number; information collection and reporting, 11371

PROPOSED RULES
Acquisition regulations:
Pension portability, 18518
Precontract costs, 33254
Procurement plans, technical and business management proposal instructions, and prenegotiation position, 24104
Proposals and professional compensation evaluations; uncompensated overtime, 9951
Research and development contracts; contractor liability increase, 7966
Small disadvantaged businesses (SDBs); mentor-protege program, 5974
Federal Acquisition Regulation (FAR):
Civil defense, plant protection, and recruitment costs, 14458
Commercial bills of lading under cost-reimbursement contracts audit by General Services Administration, 14467
Contractor selection process; past performance information use requirements, 8108
Contractors' purchasing systems reviews and subcontractor consent, 16393

Cost accounting standards; administration, 14468
Disposal of hazardous Government property, 14464
Electronic contracting; correction, 7714
Final indirect cost agreements, 14459
First article testing and approval, 14455
Fluctuating exchange rates, 16391
Government production and research property, 14461
Government property; facilities to contractors, 14460
Inherently governmental functions, 29696
Insurance; liability to third persons, 16392
Javits-Wagner-O'Day program, 14454
Make or buy decisions; withdrawn, 13164
Nonallowability of excise taxes on nondeductible contributions to deferred compensation plans, 16393
Nonprofit institutions clause prescription, 16389
Overhead should-cost reviews, 16388
Price competition exemption, 14458
Prompt Payment Act; miscellaneous amendments, 23776
Quality assurance nonconformances, 14466
Regulatory agenda, 21194
Research and development contracting; withdrawn, 13164
Special tooling under fixed price contracts, 14462
Subcontracting plans, 16390
Subcontract proposal audits, 14457
Withdrawal of proposed rules, 5750
Regulatory agenda, 21316

NOTICES
Agency information collection activities under OMB review, 9252, 19261, 32468, 33790
Committees; establishment, renewal, termination, etc.:
Advisory Council et al.; reorganization, 12012
NASA/Industry Process Action Team for procurement issues, 6309
Environmental statements; availability, etc.:
Lidar in-space technology experiment (LITE), 10435
Federal Acquisition Regulation (FAR):
Agency information collection activities under OMB review, 1004, 10119, 11410, 14472, 14473, 16396, 16624, 17772, 21756, 22826, 27265
Inventions, Government-owned; availability for licensing, 5447, 5448
Meetings:
Advisory Council, 5781, 13749, 33307
Advisory Council task forces, 23900, 32225
Aeronautics Advisory Committee, 1036, 3567, 13510, 16664, 18166, 32226, 32469
Aerospace Safety Advisory Panel, 5781
Agency's procurement policies and practices, 8663
Life and Microgravity Sciences and Applications Advisory Committee, 3739, 29447, 29622, 32719
Minority Business Resource Advisory Committee, 99, 15239, 28567, 31651
NASA/NIH Advisory Committee on Biomedical and Behavioral Research, 29447
Space Science Advisory Committee, 3739, 8276, 10840
Patent licenses; non-exclusive, exclusive, or partially exclusive:
Final Touch of Virginia, Inc., 29622
Krautkramer Branson, 17401
Triton Systems, Inc., 4727
Universal Propulsion Co., Inc., 9774
Senior Executive Service:
Performance Review Board; membership, 25127

National Archives and Records Administration

See Federal Register Office

RULES
Public availability and use:
NARA at College Park, MD (Archives II); location and hours, 6899, 23637
NARA research facilities; locations and hours, 6900
Records and donated historical materials; public use, 29191
Records management:
Agency program evaluations, 28781

PROPOSED RULES
Nixon administration presidential historical materials; preservation, protection, and access procedures, 14128, 27257
Records management:
Agency program evaluations; reopening of comment period and meeting, 8150
Electronic mail (E-mail) systems, 13906
Correction, 16580
Vital records; records disaster mitigation and recovery, 28033
Regulatory agenda, 21206

NOTICES
Agency information collection activities under OMB review, 99
Agency records schedules; availability, 8485, 11627, 15752, 18579, 28120, 33307
Committees; establishment, renewal, termination, etc.:
Presidential Libraries Advisory Committee, 18422
Meetings:
Archival motion picture and video recording reproductions; ordering procedures, 3739
Records of Congress Advisory Committee, 19025
Organization, functions, and authority delegations:
Move to Archives II, College Park, MD—
John F. Kennedy assassination collection, 9002
Reference service on certain textual records; temporary closure, 25966

National Civilian Community Corps

NOTICES
Agency information collection activities under OMB review, 32027
Establishment of NCCC and associated public programs, 5782
Grants and cooperative agreements; availability, etc.:
Summer national service program; youth camp set-up and organization by nonprofit organization, 4291, 9775

National Commission on Intermodal Transportation

NOTICES
Meetings, 14216

National Commission on Libraries and Information Science

NOTICES
Meetings; Sunshine Act, 10227, 33577

National Commission on Manufactured Housing

NOTICES
Meetings, 6658, 16243, 24487

National Council on Disability

NOTICES
Meetings; Sunshine Act, 14021

National Credit Union Administration

RULES
Credit unions:
Insurance requirements—
Fiscal and insurance years; changes, 33420
Nonmember and public unit accounts, 26101
Organization and operations—
Chartering and membership policy field; interpretive ruling and policy statement, 29066
Fiscal and insurance years; changes, 33420
Share, share draft, and share certificate accounts; dividends clarification; and Truth in Savings Act; implementation
Correction, 13435
Real estate lending and appraisals:
Requirement exceptions in major disaster areas, 6531

PROPOSED RULES
Credit unions:
Corporate credit unions; board of directors independently elected by its members, management reporting requirements, etc., 18503
Insurance requirements—
Fiscal and insurance years; changes, 8424
Mergers of federally-insured credit unions; voluntary termination or conversion of insured status, 33702
Nonmember and public unit accounts, 10334
Organization and operations—
Fiscal and insurance years; changes, 8424
Prohibition of incentive pay plans for employees related to lending activities, and increased lending and improved loan-to-share ratios, 11937
Regulatory agenda, 21444

NOTICES
Agency information collection activities under OMB review, 30059
Credit unions:
Community development revolving loan program, 4727
Discrimination in lending; policy statement, 18266
Meetings; Sunshine Act, 1991, 5816, 7713, 8681, 10460, 11364, 11658, 16686, 17847, 23928, 24216, 31301

National Foundation on the Arts and the Humanities

RULES
Museum Services Institute:
Technical assistance grants, 15343

PROPOSED RULES
Federal Council on Arts and Humanities:
Arts and Artifacts Indemnity Act; implementation, 16162
Regulatory agenda:
Federal Council on the Arts and the Humanities, 21212
Museum Services Institute, 21214
National Endowment for the Arts, 21216
National Endowment for the Humanities, 21220

NOTICES
Agency information collection activities under OMB review, 605, 3128, 5612, 5613, 6310, 10436, 24488, 24489, 29623, 29827
Grants and cooperative agreements; availability, etc.:
Arts education; current research compendium, 16244

Arts plus initiative, 30619
Challenge program, 9252
Developing nonprofit arts organizations, advancement program; technical assistance services management, 3128
Folk and traditional arts growth and diversity, 28901
Museum leadership initiatives program, 8664
Opera-musical theater program; site visits administration, 33555
Planning, coordination, and facilitation of meetings with literary field members, 19025
State arts agency community development coordinators; pre-conference administration, 13750
Theater program; site visits; administration, 6310
Meetings:
Arts and Artifacts Indemnity Panel Advisory Committee, 16244
Arts in Education Advisory Panel, 4117, 7268, 17123, 29828
Arts in Education Research Agenda Steering Committee, 9002
Arts National Council, 4119, 23900
Challenge/Advancement Advisory Panel, 100, 3128, 4117, 4118, 33308
Consultative Group, Humanities National Endowment-State Councils Partnership, 3878
Dance Advisory Panel, 10185, 14684, 24489
Design Arts Advisory Panel, 9002, 28567
Expansion Arts Advisory Panel, 4118, 9003, 11628, 21782, 24488, 28567, 30059
Folk and Traditional Arts Advisory Panel, 24489
Folk Arts Advisory Panel, 9003
Humanities National Council, 3739, 18166
Humanities Panel, 2445, 3878, 5612, 9003, 12988, 14427, 14878, 17402, 17794, 18580, 18834, 19025, 24743, 28568, 30813, 31271, 32719, 33791
International Advisory Panel, 9004, 28901
International Exhibitions Federal Advisory Committee, 18423
Literature Advisory Panel, 4118, 9004, 23900
Media Arts Advisory Panel, 4119, 5783, 9004, 10185, 11628
Museum Advisory Panel, 5783, 16244, 21782
Music Advisory Panel, 1036, 7268, 9005, 12012, 12013, 14684, 18166, 21783, 33024, 33025
Presenting and Commissioning Advisory Panel, 1036, 11628, 16244, 25127, 28902
Public Partnership Office Advisory Panel, 9005, 27586
Theater Advisory Panel, 8486, 9005, 9006, 25128, 27586, 30059
Visual Arts Advisory Panel, 9006, 13750, 18167, 27586
Meetings; Sunshine Act, 13364
Senior Executive Service:
Performance Review Board; membership, 7268, 31651

National Highway Traffic Safety Administration

RULES

Automobile Fuel Efficiency Act; relief petitions and plans; corporate average fuel economy program, 25574
Engineering and traffic operations:
Speed limit enforcement certification, 30695
Fuel economy standards:
Light trucks; 1996-1997 model years, 16312
Insurance cost information regulation; petition denied, 13630
Motor vehicle safety standards:
Air and hydraulic brake systems—
Automatic brake adjusters, 18320
Air brake systems—
Air applied, mechanically held brake systems, 6903
Control line pressure balance; petition denied, 2755
Child restraint systems—
Built-in restraints for vans; testing within vehicle or shell into which restraint is installed; petition denied, 27506
Child restraint systems—
Rear-facing child restraint system; dynamic compliance testing, 15858
Rear-facing infant restraint systems; interactions between child restraints and air bags; warning labels; correction, 7643, 14452
Electric vehicles—
Controls, displays, and windshield defrosting and defogging systems, 11004
Fuel system integrity—
Compressed natural gas, 19648
Lamps, reflective devices, and associated equipment—
Reflective material use on large trucks and trailers for conspicuity increase; correction, 3164
Occupant crash protection—
Air bag requirements; vehicle labeling, 11200
Lap belts or lap belt portion of lap/shoulder belts; child safety seat securing capabilities, 14569, 19754
Manual safety belts; trucks and multipurpose vehicles driven by persons with disabilities, 25826
Seat belt assemblies, 17992
School bus emergency exits, 22997
School bus pedestrian safety devices; flash rate for stop signal arm lamps, 26759
Tire selection and rims for vehicles other than passenger cars, 25576
Motor vehicle theft prevention standard:
High theft lines exemption, 10756
High theft lines for 1995 model year; listing, 31162
Lines subject to theft prevention standard; selection procedures, 21668
Nonconforming vehicles imported into United States; adoption of continuous entry bond as alternative to single entry bond, 31558

PROPOSED RULES

Consumer information:
Uniform tire quality grading standards, 19686
Fuel economy standards:
Light trucks; 1998-2006 model years, 16324
Highway safety programs; effectiveness determinations:
Speed control; priority program area, 2337
Motor vehicle safety standards:
Child restraint systems; booster seat safety, 12225
Fuel system integrity—
Compressed natural gas vehicles over 4536 kilograms gross vehicle weight rating, 23662
Crossover lines connecting dual fuel tanks, 25590
Hydraulic brake systems—
Antilock brake failure indicator lights; lettering size reduction; petition denied, 23184
Lamps, reflective devices, and associated equipment—
Signal lamps new-technology light sources implementation, 16788
Trailer conspicuity requirements; petition denied, 17324
Truck camper caps center high-mounted stop lamps and hazard warning lamps, flashing; petition denied, 14830
Metric conversion; weights and measures system, 11962
Correction, 13535
Occupant crash protection—
Neck injury criterion; rulemaking terminated, 18091
Safety belt comfort and fit, 21740
Seat belt assemblies; petition denied, 18090
Passenger car brake systems—
Antilock brake systems for light vehicles, 281, 10779
Rollover prevention; consumer information, 33254
Side impact protection—
Light trucks, buses, and multipurpose passenger vehicles, 30756
Stability and control of medium and heavy vehicles during braking, 17326
Theft protection; automatic transmission vehicles, 11750
Odometer disclosure requirements:
American Car Rental Association; petition denied, 23186
State highway safety programs:
Speed control, occupant protection, and roadway safety; guidelines, 2320

NOTICES

Fuel economy program, automotive; annual report to Congress, 10198
Grants and cooperative agreements; availability, etc.:
Biomechanical response of human surrogates to impact research, 28587
Highway safety program; breath alcohol testing devices:
Model specifications and conforming products list—
Screening devices, 7372
Insurance cost information booklet; availability, 13634
Meetings:
International Harmonization of Safety Standards, 32487
Motorcycle helmets manufactured by Frenchy's Worldwide Helmets; failure to comply, 23253
Motor Vehicle Safety Research Advisory Committee, 10214, 16258
Motor Vehicle Titling, Registration, and Salvage Advisory Committee, 3646
New car assessment program, 104
Research and development programs, 8292, 11648, 23089, 27649
Rulemaking, research, and enforcement programs, 6673
Motor vehicle safety standards:
Evaluation program plan (1994-1998); report, 30090
Glass-plastic windshield glazing; evaluation report availability, 8501
Nonconforming vehicles—
Annual list, 8671, 24505
Importation eligibility; determinations, 3919, 3920, 3921, 3922, 39233, 4964, 11651, 11652, 11653, 12635, 12637, 12638, 14017, 14251, 14252, 14253, 14708, 15962, 19744, 19745, 19746, 19748, 23256, 23258, 23259, 24505, 27101-27105, 27107-27110, 28129, 28589, 33571, 33572, 33573

Motor vehicle safety standards; exemption petitions, etc.:
AC Cars Ltd., 4964, 23922
American Honda Motor Co., Inc., 795, 15496
AM General Corp., 17635
Am-Safe, Inc., 10453
B.A.T. Inc., 27100
Bugatti Automobili, S.p.A., 11649
Chrysler Corp., 25699
Cosco, Inc., 14443, 30831
Dow Corning Corp., 13761
First Brands Corp., 16685, 21800
Fisher-Price, Inc., 23253, 30957
Ford Motor Co., 1988, 12635
General Tire, Inc., 12027
ICI International, Inc., 14251
John Russo Industrial, Inc., 29861
Mercedes-Benz of North America, Inc., 6674
Rover Group Ltd., 12027
Sekurit-Glas Union GmbH, 26693
Solectria Corp., 14445
Thomas Built Buses, Inc., 13036
Tradewinds Conversions, Inc., 11357
U.S. Electricar, Inc., 27111
Uniroyal Goodrich Tire Co., 1989, 11653
Motor vehicle theft prevention standard:
Passenger motor vehicle theft data (1990-1991 CYs), 796, 12400
Motor vehicle theft prevention standard; exemption petitions, etc.:
Volkswagen of America, Inc., 15260
New car assessment program; performance correlation with fatality risk in actual head-on collisions; technical report availability, 1586
Omnibus Transportation Employee Testing Act of 1991:
Devices to measure breath alcohol; model specifications, 18839
Rear hatch, tailgate, and back door opening in crashes and occupant ejection through back area; report availability, 3924
United Nations Economic Commission for Europe (1958); motor vehicle equipment and parts regulation revision, 10846

National Indian Gaming Commission

PROPOSED RULES
Regulatory agenda, 21450
NOTICES
Annual fees payable by Class II gaming operations; fee rates, 11091
Committees; establishment, renewal, termination, etc.:
National Indian Gaming Commission, 29433
Indian Gaming Regulatory Act:
Class III tribal gaming ordinances; approval, 2629, 10185, 18167, 28902

National Institute for Literacy

NOTICES
Meetings:
Advisory Board, 9499, 29306

National Institute of Corrections

NOTICES
Grants and cooperative agreements; availability, etc.:
Community corrections programs; training and technical assistance project, 30811
Meetings:
Advisory Board, 4933, 27581

National Institute of Justice

NOTICES
Grants and cooperative agreements; availability, etc.:
Gang resistance education and training program evaluation, 14671
Program plan (1994 FY), 16243

National Institute of Standards and Technology

RULES
National Voluntary Conformity Assessment System Evaluation (NVCASE) program; establishment, 19129
National Voluntary Laboratory Accreditation Program, 22742
Regional centers for transfer of manufacturing technology:
Matching funds requirements, 22504
PROPOSED RULES
Regional centers for transfer of manufacturing technology:
Matching funds requirements, 3803
NOTICES
Federal Internetworking Requirements Panel (FIRP); report availability, 1519
Grants and cooperative agreements; availability, etc.:
Advanced technology program, 13304
Air speed measurement assurance consortium, 15893
Fire research program, 24403
Healthcare information technology architecture standards, 31208
Manufacturing extension partnership program, 1884, 12776
Materials Science and Engineering Laboratory; ceramics, metallurgy, etc., 3934
Summer undergraduate research fellowship program, 12262
Information processing standards, Federal:
Advanced data communication control procedures; withdrawn, 32186
Computer graphics metafile interpreter test service, 26630
Cryptographic modules security requirements, 1520, 7245, 8912
Digital signature standard, 26208
Escrowed encryption standard, 5997
Government Open Systems Interconnection Profile (GOSIP), 4031
Open Document Architecture (ODA) Raster Document Application Profile (DAP), 4032
POSIX; portable operating system interface, 4034, 8041
Programmer's hierarchical interactive graphics system, 31209
Spatial data transfer standard, 29985
SQL environments, 32186
VHSIC hardware description language, 17336
Inventions, Government-owned; availability for licensing, 10797, 14839, 18521
Laboratory Accreditation Program, National Voluntary:
Calibration laboratories accreditation program; application availability, 24405
Computer/electronics and product testing programs; selected fields termination, 17338
Electric motors energy efficiency testing program, 4037
International laboratory accreditation program establishment, 4268
Meetings:
Advanced Technology Visiting Committee, 8600, 22822
Computer System Security and Privacy Advisory Board, 7244, 25031
Fastener Quality Act Advisory Committee, 25032
Malcolm Baldrige National Quality Awards—
Board of Overseers, 17088
Panel of Judges, 17088, 26631
Traceability of environmental reference materials to national measurement standards, 9964
Weights and Measures National Conference, 26631
Patent licenses; non-exclusive, exclusive, or partially exclusive:
Femtosecond Systems, Inc., 3072
Radcal Corp., 3072, 31214
Radical Corp., 32188
Space Time, 23698
Virtual libraries and electronic document interchange open systems technology research and development consortium; opportunity to join, 294, 3934
Voluntary product standards:
American Petroleum Institute; equipment, operations and processes, 31214
American softwood lumber standard, 15179

National Institutes of Health

NOTICES
Committees; establishment, renewal, termination, etc.:
Biomedical and Behavioral Research Facilities Scientific and Technical Review Board, 23224
Grants and cooperative agreements; availability, etc.:
Adenoviral-mediated gene therapy development for treatment of cardiovascular conditions, 25661
Biomolecules involved in HIV entry into cells and metastatic tumor cell invasion; identification, 27026
Developing sponsored research agreements; considerations for recipients of NIH research grants and contracts, 32997
Immortalized fetal glial cell line as delivery system for treatment of various neurological disorders; development and commercialization, 8198
Intramural research training award program, 9488
Live, attenuated cold-adapted influenza virus vaccine(s); clinical research development, 14172
Protease-resistant synthetic peptides with anti-tumor and immunomodulating activity; design and screening, 17106
Inventions, Government-owned; availability for licensing, 4288, 8199, 19732
Meetings:
Acquired Immunodeficiency Syndrome Program Advisory Committee, 12619, 29613
Advisory Committee to Director, 24451
Corticosteroids for fetal maturation on perinatal outcomes; consensus development conference, 5608
Fogarty International Center Advisory Board, 19193
Genome Research Review Committee, 9490, 28556
Helicobacter pylori and peptic ulcer disease; consensus development conference, 4927

Hereditary breast, ovarian, and colon cancer; workshop, 8203
Human Embryo Research Panel, 2414, 8996, 14173, 19200, 28874
Human Genome Research National Advisory Council, 18821
National Advisory Eye Council, 27025
National Cancer Institute, 590, 1403, 3863, 5202, 5203, 5772, 7257, 8480, 11080, 12619, 12620, 15920, 16817, 17787, 17788, 18141, 23891, 23892, 24706, 25662, 30366, 31254
National Center for Research Resources, 3863, 3864, 19193, 29299
National Eye Institute, 1022, 3118, 3367, 27284
National Heart, Lung, and Blood Institute, 3864, 3865, 5772, 8203, 9224, 9225, 9490, 9491, 11615, 12620, 14172, 14173, 15415, 16656, 18142, 18822, 19194, 19195, 23070, 23224, 23893, 25661, 26509, 27566, 28556, 33002
National Institute of Allergy and Infectious Diseases, 2605, 3866, 4288, 4289, 19195, 23733, 23891, 27565
National Institute of Arthritis and Musculoskeletal and Skin Diseases, 3366, 27566
National Institute of Child Health and Human Development, 1560, 9490, 9992, 19196, 19197
National Institute of Dental Research, 5203, 19197, 19198
National Institute of Diabetes and Digestive and Kidney Diseases, 3366, 3866, 5204, 7257, 9992, 10137, 13974, 14422, 18822, 23734, 23735, 23893, 27283
National Institute of Environmental Health Sciences, 1561, 3367, 10138, 14867, 19198, 33537
National Institute of General Medical Sciences, 7258, 13341, 24175
National Institute of Mental Health, 1404, 2414, 3730, 3865, 7258, 17107, 19199, 24707, 26509, 27284, 29431
National Institute of Neurological Disorders and Stroke, 18141, 19199, 23893, 27025
National Institute of Nursing Research, 3730, 5205, 19199, 24175
National Institute on Aging, 1560, 8204, 9991, 11615, 18822, 18823, 19195, 24176, 27025
National Institute on Alcohol Abuse and Alcoholism, 2416, 19196, 24705
National Institute on Deafness and Other Communication Disorders, 2606, 3367, 3866, 4289, 8480, 8481, 10138, 11279, 13342, 13739, 14422, 16817, 18823, 19020, 25661, 28411, 30598, 31255, 33001
National Institute on Drug Abuse, 3865, 8481, 10138, 14423, 19198, 24707, 30941, 30942
National Library of Medicine, 2417, 10138, 13342, 14423, 18142, 19200, 24174, 33001
Optimal calcium intake; consensus development conference, 28874
Ovarian cancer; screening, treatment, and follow-up; consensus development conference, 13343
Persian Gulf experience and health; technology assessment workshop, 16818
President's Cancer Panel, 14422
Recombinant DNA Advisory Committee, 6702, 19200
Research Grants Behavioral and Neurosciences Special Emphasis Panel, 2855, 5205, 7259, 8204, 10139, 12620, 13343, 13975, 14174, 19020, 23070, 23734, 25662, 27567
Research Grants Division Advisory Committee, 10139
Research Grants Division Behavioral and Neurosciences Special Emphasis Panel, 29431, 30598, 33002, 33537
Research Grants Division initial review groups, 26509
Research Grants Division study sections, 2606
Women's Health Initiative Program Advisory Committee, 8011
Patent licenses; non-exclusive, exclusive, or partially exclusive:
Adeno-associated virus (AAV) vectors for gene therapy, 5772
Assay using recombinant histidyl-tRNA synthetase, 11616
Atherogenic apolipoprotein suppressor identification, 14868
Boehringer Mannheim Pharmaceutical Corp., 11279
Calanolide antiviral compounds as antiviral agents in treatment of Acquired Immunodeficiency Syndrome (AIDS), 14868
Cell stress transcriptional factors, 2417
Enzon, Inc., 17107
HIV-1 aspartyl protease, assay to screen inhibitors of, 4289
Human neutralizing monoclonal antibodies for respiratory syncytial virus, 33002
ISIS Pharmaceuticals, Inc., et al., 27027
Method of propagating human paramyxoviruses using continuous cell lines, 10651
NeoRx Corp. et al., 11280
Phoenix: Regenerative Technologies, Inc., 17788
Samuelsson & Wadstein Medicina AB, 11286
Targeted Genetics Corp., 7259
Transforming growth factor-beta, 33003
U.S. Bioscience, Inc., 24176
Virus Research Institute, Inc., 10652
Whole chromosome painting probes (WCP) probes and band-region specific painting probes (micro-FISH probes), 27028
Privacy Act:
Systems of records, 17550
Recombinant DNA molecules research:
Actions under guidelines
Proposed, 6702, 24618
Regulations review plan, 24178
Uniform biological material transfer agreement; comment request, 32000
Women and minorities as subjects in clinical research; guidelines, 11146, 14508

National Labor Relations Board

PROPOSED RULES
Requested single location bargaining units in representation cases; appropriateness, 28501
NOTICES
Committees; establishment, renewal, termination, etc.:
Agency Procedure Advisory Committee, 25128
Meetings:
Agency Procedure Advisory Committee, 30954
Meetings; Sunshine Act, 19752
Senior Executive Service:
Performance Review Boards; membership, 100, 5784

National Oceanic and Atmospheric Administration

RULES
Antarctic marine living resources catches; harvesting and reporting; conservation and management measures, 25832
Land-based ecosystem monitoring sites; protection, 11729
Endangered and threatened species:
Gray whale (eastern North Pacific population), 31094
Northern right whale—
Critical habitat designation, 28793
Sacramento River winter-run chinook salmon, 440
Sea turtle conservation; shrimp trawling requirements—
Fishery activities restrictions, 23169, 29545
Tow-time limits, 33697
Turtle excluder devices; flotation devices, 33447
Turtle excluder devices with escape openings for leatherback turtles, 25827
Sea turtle conservation; summer flounder trawling requirements—
Temporary turtle excluder device requirements, 10584
Steller sea lion—
Critical habitat designation, 30715
Fishery conservation and management:
American lobster, 26454, 31938
Atlantic sea scallop, 2757, 2777, 11006, 14370
Atlantic shark, 3321, 25350, 33450
Atlantic surf clam and ocean quahog, 6221
Atlantic swordfish, 32136
Bering Sea and Aleutian Islands groundfish, 3000, 4009, 6222, 7656, 8142, 8869, 9422, 10082, 13662, 14121, 15346, 16570, 17738, 18757, 21673, 22133, 22762, 23172, 24360, 24361, 24965, 25346, 26144, 27246, 28811, 29208, 29737, 29964, 30307, 32385, 32386
Correction, 13769
Bering Sea and Aleutian Islands king and tanner crab, 28276
Gulf of Alaska groundfish, 4256, 5736, 6222, 6912, 7647, 8868, 9422, 10588, 11209, 12551, 13894, 14121, 15134, 17737, 17848, 18757, 21946, 22133, 24965, 26761, 28811, 29208, 29548, 33212
Gulf of Mexico and South Atlantic coastal migratory pelagic resources, 257, 4255, 5962, 8868
Gulf of Mexico and South Atlantic coral and coral reefs, 25344, 32938
Gulf of Mexico reef fish, 966, 3749, 6588, 10675, 22760
Gulf of Mexico shrimp, 24660
Limited access management of Federal fisheries in and off of Alaska,
Pacific halibut and sablefish, 701, 28281
Northeast multispecies, 26, 5128, 9872, 10588, 15656, 15657, 22760, 26972, 32134
Northern anchovy, 18977
Ocean salmon off coasts of Washington, Oregon, and California, 22999, 28014, 31170
Pacific Coast groundfish, 258, 685, 15345, 17491, 17726, 23638, 25832, 29736, 33700
Puerto Rico and U.S. Virgin Islands reef fish, 11560
Regional Fishery Management Councils; operations and administration guidelines, 11557
South Atlantic snapper-grouper, 27242
Summer flounder, 257, 3320, 10586, 11934, 15863, 18756, 19146, 28809, 29207
Western Pacific crustacean, 6912
Western Pacific Region pelagic, 18499, 26979, 28449
Fishery management and conservation:
Summer flounder, 26971

Marine mammals:
Commercial fisheries; interim exemption, 17048, 31165
Commercial fishing operations—
Tuna (yellowfin) caught with purse seines in eastern tropical Pacific Ocean; incidental taking and importation, 8417, 15655
Tuna or tuna product that is not dolphin safe; prohibition, 30305
Incidental taking—
Naval Air Warfare Center, CA; underwater conventional explosives detonation; pinnipeds and cetaceans, 5111
Taking and importing; fisheries certificate of origin; reporting and recordkeeping requirements, 16144
Marine sanctuaries:
Olympic Coast National Marine Sanctuary, WA, 24586
National Weather Service modernization
Criteria, 9921
Ocean and coastal resource management:
Coastal zone management program, 27974
Pacific Halibut Commission, International:
Pacific halibut fisheries, 24359, 27241, 29207, 30307, 33699, 33700
Catch sharing plan, 22522
Pacific halibut sport fishery; charterboat entry, 24964
Tuna, Atlantic bluefin fisheries, 17723
Tuna, South Pacific fisheries, 13894

PROPOSED RULES

Endangered and threatened species:
Coho salmon in Scott and Waddell Creeks, CA, 21744
Coho salmon in Washington, Oregon, Idaho, and California—
Critical habitat designation, 3662
Findings on petitions, etc., 3067
Sacramento River winter-run chinook salmon, 3068
Steelhead—
Critical habitat designation, 27527
Finfish products; grade standards, 18091
Correction, 23095
Fishery conservation and management:
American lobster, 8451, 11029
Atlantic billfish, 5978, 9720, 15882, 30903
Atlantic swordfish, 3328, 4265, 29779
Bering Sea and Aleutian Islands groundfish, 2817, 14383, 23054, 24679, 26780
Bering Sea and Aleutian Islands king and Tanner crab, 8595, 10365, 24679, 26780
Gulf of Alaska groundfish, 2817, 23054, 24679, 26780
Gulf of Mexico and South Atlantic coastal migratory pelagic resources, 23681, 28330
Gulf of Mexico and South Atlantic coral and coral reefs, 2347, 24679
Gulf of Mexico reef fish, 16611, 21746, 27258
Correction, 30389
Gulf of Mexico shrimp, 9724
Gulf of Mexico stone crab, 15151
Limited access management of Federal fisheries in and off of Alaska, 24680, 28048
Groundfish, crab, and halibut, 28827
Gulf of Alaska and Bering Sea and Aleutian Islands groundfish, 33272
Pacific halibut, 33272
Pacific halibut and sablefish, 5979, 31189
Northeast multispecies, 5563, 6232, 10608, 13472, 13923, 18092, 19157, 24118, 25026
North Pacific Fisheries research plan; implementation, 23664
Ocean salmon off coasts of Washington, Oregon, and California, 3327, 4895
Pacific Coast groundfish, 8896, 9171
Pacific halibut, 24679
South Atlantic snapper-grouper, 5562, 9721
Summer flounder, 5384, 8592
Western Pacific Region pelagic, 4898, 9050
Grants:
West Coast salmon fisheries; disaster relief, 28838
Marine mammals:
Harbor seal; taking and importing, 17082
North Pacific fur seals—
Subsistence taking; Pribilof Islands, AK, 25024
Meetings:
Oil Pollution Act:
Natural resource damage assessments, 1062, 9688, 32148
Cooperative prespill planning workshops, 1190
Meetings, 1189, 9688
Pacific Halibut Commission, International:
Pacific halibut fisheries, 15700
Correction, 2649
Rulemaking petitions:
National Fishing Association; Atlantic highly migratory species; correction, 3838
Tuna, Atlantic bluefin fisheries, 2813, 4265, 30896, 31621

NOTICES

Apalachicola National Estuarine Research Reserve, FL; management plan, 18522
Civil Administrative Penalty Schedule; availability, 19160
Coastal Zone Management Act:
Public participation; policy guidance, 30339
Coastal zone management programs and estuarine sanctuaries:
Consistency appeals—
Virginia Power, 28061
State programs—
Evaluation findings availability, 32956
Intent to evaluate performance, 5567, 22150
Committees; establishment, renewal, termination, etc.:
Marine mammal program scientific review groups, 26479
Environmental statements; availability, etc.:
Acoustic thermometry of ocean climate program, 18102
Advanced Research Projects Agency, Defense Department; harassment of marine mammals and sea turtles by low frequency sound source and monitoring of effects, 22822
Mullica River—Great Bay National Estuarine Research Reserve, 11762
Puerto Rico and U.S. Virgin Islands; Queen conch resources, 3330
San Francisco Bay National Estuarine Research Reserve, CA, 18994
Sea turtle conservation; shrimp trawling requirements, 23698
Wild winter-run steelhead; reduction of California sea lion predation, 12264
Facility and vessel response plans fish and wildlife and sensitive environments; guidance availability, 14714, 19753
Fish and wildlife items; availability for loan, 69
Fishery conservation and management:
Atlantic bluefin tuna, 10114
Atlantic shark, 8457
Atlantic striped bass; 1992 survey, 1934
Gulf of Alaska groundfish, 295, 4978, 10612, 18103
Gulf of Mexico and South Atlantic coral and coral reefs, 5179, 10675
Northern anchovy, 31981
Pacific Coast groundfish, 17761
South Atlantic shrimp, 15706
Fishery management councils; hearings:
Gulf of Mexico—
Shrimp, 4910
Pacific—
Groundfish, 6947
Puerto Rico and U.S. Virgin Islands—
Corals, plants, and associated invertebrates, 1384
Fishery product inspection and certification; fees and charges, 5391
Fishing vessel monitoring systems, satellite-based; standards, 15180
Grants and cooperative agreements; availability, etc.:
Climate and global change program, 25032
Monterey Bay and Gray's Reef National Marine Sanctuaries site characterizations, 24120
National estuarine research reserve system; research funding, 30340
Nondiscretionary financial assistance guidelines, 21959
Oyster disease research, 25550
International Whaling Commission:
Catch limit algorithm; independent scientific peer review; report availability, 2596
Marine mammals:
Commercial fishing operations; incidental taking and importing—
Fisheries associated with exemption procedures; list, 10372
Gray whale research and monitoring plan; report availability, 28846
Incidental taking; authorization letters, etc.—
Navy Department, 18801
Western Geophysical, 8601
Unusual mortality events; national contingency plan for response, 30344
Meetings:
Caribbean Fishery Management Council, 14151
East Coast Florida National Estuarine Research Reserve, FL; site selection process, 742
Florida Keys National Marine Sanctuary Advisory Council, 22150, 22151, 24691
Gulf of Mexico Fishery Management Council, 7671, 9728, 15379, 17518, 18371, 22823, 26480, 29987, 30919, 33729
International Whaling Commission, 2595
Bowhead whale; strike quota, 11779
Proposed U.S. position, 14611
Mid-Atlantic Fishery Management Council, 2358, 2826, 4691, 6621, 8458, 9729, 15380, 15707, 18371, 22824, 26631, 33729
Monterey Bay National Marine Sanctuary Advisory Council, 12894, 18372, 25891, 30345
Mullicia River—Great Bay National Estuarine Research Reserve, 17762
National Weather Service, Modernization Transition Committee, 9474, 29274
New England Fishery Management Council, 742, 6948, 12265, 15182, 23193, 31982
North Pacific Fishery Management Council, 4691, 5568, 8458, 13474, 24405, 26632
Pacific Fishery Management Council, 2359, 2826, 4692, 5568, 5755, 6949, 8458, 10375, 10797, 12266, 13474, 25037, 28512, 30572, 30919, 31982
Regional Fishery Management Councils, 23829
Sea Grant Review Panel, 24691
South Atlantic Fishery Management Council, 2827, 16619, 25037, 29420
Western Pacific Fishery Management Council, 13475, 17089

Monitor National Marine Sanctuary; special use permit, 11971
North Pacific scallop fisheries; Alaska exclusive economic zone eligibility criteria possibility; control date, 30772
Organization, functions, and authority delegations:
San Francisco Weather Service Forecast Office, Redwood City, CA, 14387
Permits:
Endangered and threatened species, 743, 3073, 3638, 3667, 4038, 4692, 5569, 6241, 6242, 7983, 8601, 9474, 11050, 11778, 12894, 14612, 15894, 18524, 19693, 19694, 21961, 22824, 26211, 26480, 27534, 29590, 29987, 30572, 30772, 33489
Experimental fishing, 23044, 31982
Marine mammals, 296, 574, 1001, 1002, 1524, 1710, 3847, 5177, 5180, 5393, 5569, 6949, 7983, 8602, 9475, 10375, 10612, 11254, 12266, 12267, 12584, 13307, 13475, 13707, 13708, 15183, 15380, 16190, 16620, 17089, 18522, 18523, 19694, 19695, 22150, 22593, 22594, 23054, 23699, 23829, 23830, 24405, 24406, 25447, 25619, 25891, 27535, 29988, 30345, 30346, 30772, 30773, 31216, 31217, 32419, 32957

National Park Service

RULES

National Park System:
Glacier Bay National Park, AK; wildlife protection, 14564

PROPOSED RULES

National Park System:
Aircraft overflights; effects on national parks, 12740, 31886
Correction, 15350
Periodic reviews of significant regulations; request for comments, 9718
Special regulations:
Glacier National Park, MT; sport fishing, motorized vehicle use, and commercial passenger-carrying vehicles, 15142
Grand Teton National Park, WY; mountain climbing and winter backcountry trips, 25001
National Capital Region parks; sale of books, T-shirts, buttons, bumper stickers, and posters, 25855

NOTICES

Boundary establishment, descriptions, etc.:
Big Thicket National Preserve, TX, 2424, 14667, 15453, 15455
Chickasaw National Recreation Area, NM, 2435
Indiana Dunes National Lakeshore, IN, 29437
Pecos National Historical Park, NM, 7683
Concession contract negotiations:
Coulee Dam National Recreation Area, WA, 10423
Hot Springs National Park, AR, 9993
Ozark National Scenic Riverways, MO, 9994
Presidio Child Development Center, 30601
Concession contracts and permits; sample prospectus and related guidelines; availabilty, 12622, 29438
Environmental statements; availability, etc.:
Bent's Old Fort National Historic Site, CO, 32005
Big Thicket National Preserve, TX, 9495
Channel Islands National Park, CA, 11800
Conata Basin/Badlands Area, SD; reintroduction of black-footed ferrets, 32006
Fort Clatsop National Memorial, OR, 593
Gauley River National Recreation Area, WV, 27031
Grand Canyon National Park, AZ, 5173
Haleakala National Park, HI, 26671
Indiana Dunes National Lakeshore, MI, 17397
Katmai National Park and Preserve, AK, 15455, 28421
Lake Mead National Recreation Area, AZ and NV, 779, 33302
Manassas National Battlefield Park, VA, 31649
Marsh-Billings National Historical Park, VT, 23744
Natchez Trace Parkway, MS, 4099
Upper Klamath River, OR; wild and scenic river eligibility, 10423, 19740
Weir Farm National Historic Site, CT, 23744, 30036
Gulf Islands National Seashore, MS and FL; wilderness designation, 18154
Jurisdictional transfers:
Mississippi, 18575
Jurisdiction changes:
Assateague Island National Seashore, Chincoteague National Wildlife Refuge, and Wallops Island National Wildlife Refuge, VA, 25119
Management and land protection plans; availability, etc.:
Natchez National Historical Park, MS, 7683
Meetings:
Acadia National Park Advisory Commission, 10655, 29614
Cape Cod National Seashore Advisory Commission, 1761, 10656, 23745
Chesapeake and Ohio Canal National Historical Park Commission, 1405, 11088
Delaware and Lehigh Navigation Canal National Heritage Corridor Commission, 5442, 15947, 18575, 30374
Delaware Water Gap National Recreation Area Citizens Advisory Commission, 15946
Delta Region Preservation Commission, 7683, 24179, 32219
Denali National Park Subsistence Resource Commission, 25668
Gates of Arctic National Park Subsistence Resource Commission, 13998, 23745
Gauley River National Recreation Area Advisory Committee, 19209
Gettysburg National Military Park Advisory Commission, 11801
Golden Gate National Recreation Area and Point Reyes National Seashore Advisory Commission, 329, 11623, 23745
Gulf Islands National Seashore Advisory Commission, 25120
Jimmy Carter National Historic Site Advisory Commission, 4099
Keweenaw National Historical Park Advisory Commission, 13504
Lake Clark National Park Subsistence Resource Commission, 15947
Maine Acadian Culture Preservation Commission, 5778, 17108
Mississippi River Coordinating Commission, 1025, 5442, 11623
Mississippi River Corridor Study Commission, 4932, 22682
Missouri National Recreational River Advisory Group, 1025, 10656
National Capital Memorial Commission, 13998, 16240
National Park System Advisory Board, 7683
National Preservation Technology and Training Board, 14871, 29438
Native American Graves Protection and Repatriation Review Committee, 1025, 10656, 12342
Niobrara Scenic River Advisory Commission, 1026, 19209
Petroglyph National Monument Advisory Commission, 25120
Salt River Bay National Historical Park and Ecological Preserve at St. Croix, VI Commission, 4099, 25667
San Francisco Maritime National Historical Park Advisory Commission, 15456
Sudbury, Assabet and Concord Rivers Study Committee, 1761, 10657, 23746
Trail of Tears National Historic Trail Advisory Council, 5611
Upper Delaware Citizens Advisory Council, 5442, 24180
White House Preservation Committee, 5443
Wrangell-St. Elias National Park Subsistence Resource Commission, 13998
Mining plans of operation; availability, etc.:
Wrangell-St. Elias National Park and Preserve, AK, 33303
National Register of Historic Places:
Pending nominations, 330, 1563, 2607, 3733, 4722, 5778, 7264, 9768, 9769, 10657, 12343, 13505, 14667, 15947, 17398, 18575, 22860, 22861, 24180, 25668, 27032, 28421, 29438, 30601, 32007, 33007
Native American human remains and associated funerary objects:
Bernice Pauahi Bishop Museum, HI; Hawaiian inventory, 9248
Nebraska State Historical Society; Pawnee Phase, etc., items, 28104, 29480
Peabody Museum of Archaeology and Ethnology, MA; Hawaiian inventory, 9495, 9496
Peabody Museum of Natural History, Yale University; Hawaiian inventory, 9248
U.S. Marine Corps Air Station, Kaneohe Bay, HI; Hawaiian inventory, 9496
University of Iowa, Museum of Natural History; carved wooden object, 9249
Organization, functions, and authority delegations:
Rocky Mountain Region; Superintendents et al., 19740, 23774
Presidio of San Francisco, Letterman Complex; lease of buildings and grounds; qualification statements, 13742
World heritage properties list:
U.S. nomination process, 25957

National Science Foundation

PROPOSED RULES

Regulatory agenda, 21224

NOTICES

Agency information collection activities under OMB review, 12013, 13344, 16865, 22870, 23237
Antarctic Conservation Act of 1978; permit applications, etc., 785, 1766, 6060, 13511
Environmental statements; availability, etc.:
Amundsen-Scott South Pole Station, Antarctica; reconstruction, 32469
Antarctic program's food wastes management at McMurdo Station, Antarctica, 605
Grants and cooperative agreements; availability, etc.:
Academic research infrastructure program, 4933
Graduate research traineeships program, 3129
Investigator financial disclosure policy, 33308
Meetings:
Advanced Scientific Computing Special Emphasis Panel, 1970, 17795
Alan T. Waterman Award Committee, 8277
Antarctic Tour Operators, 32472

Anthropological and Geographic Sciences Advisory Panel, 16865
Astronomical Sciences Special Emphasis Panel, 15463, 16865, 19025
Biochemistry and Molecular Structure and Function Advisory Panel, 14217, 14879
Bioengineering and Environmental Systems Special Emphasis Panel, 29828
Biological and Critical Systems Special Emphasis Panel, 12988, 18423, 19025, 23237, 24744, 26323
Biological Sciences Advisory Committee, 14879, 32471, 33791
Biological Sciences Special Emphasis Panel, 1970, 6976, 8665, 10436, 10437, 14217, 14879, 17402, 17795, 19026, 22688, 29306
Cell Biology Advisory Panel, 14880, 17796
Chemical and Thermal Systems Special Emphasis Panel, 11328, 11629, 14880, 15463
Chemistry Special Emphasis Panel, 1970
Civil and Mechanical Systems Special Emphasis Panel, 29306, 30955
Cognitive, Psychological and Language Sciences Advisory Panel, 14218, 14880, 19026
Computer and Information Science and Engineering Advisory Committee, 10437, 22688
Cross Disciplinary Activities Special Emphasis Panel, 17796, 22688, 23238, 27587
Design and Manufacturing Systems Special Emphasis Panel, 10437, 11328, 14218, 19026, 19027
Developmental Mechanisms Advisory Panel, 14880
DOE/NSF Nuclear Science Advisory Committee, 6061, 14881, 22688
DOE/USGS/NSF Continental Scientific Drilling Council, 4120, 8277
Earth Sciences Proposal Review Panel, 3879, 8277, 14218
Ecological Studies Advisory Committee et al., 11329
Economics, Decision, and Risk Management Sciences Advisory Panel, 14218
Education and Human Resources Advisory Committee, 11328, 12989, 23238
Electrical and Communications Systems Special Emphasis Panel, 10438, 14219, 14881, 17796, 22688, 23238, 24744, 27587, 28903, 29307, 29828
Elementary, Secondary and Informal Education Special Emphasis Panel, 785, 14219, 24744, 33791
Engineering Advisory Committee, 16866
Engineering Education and Centers Special Emphasis Panel, 18423, 22870, 33025
Equal Opportunities in Science and Engineering Committee, 2629, 29307
Federal Network Council Advisory Committee, 12989
Genetics and Nucleic Acids Advisory Panel, 14881, 17797
Geosciences Advisory Committee, 4120, 14219
Geosciences Special Emphasis Panel, 3879, 14219, 22689, 23238, 29307
Graduate Education and Research Development Special Emphasis Panel, 6061, 10438, 28903
Human Resource Development Special Emphasis Panel, 5613, 8277, 8665, 14219, 14881
Industrial Innovation Interface Advisory Committee, 10438
Industrial Innovation Interface Special Emphasis Panel, 26323
Instrumentation and Instrument Development Advisory Panel, 27587
Interagency Arctic Research Policy Committee, 27049
Materials Research Special Emphasis Panel, 3130, 8278, 14220, 19027, 22689
Mathematical and Physical Sciences Advisory Committee, 8486, 14220
Mathematical Sciences Special Emphasis Panel, 6976, 14882
Mechanical and Structural Systems Special Emphasis Panel, 785, 1970, 12990, 14220, 19027, 22690, 23239
Networking and Communications Research and Infrastructure Special Emphasis Panel, 10438, 10439, 12990, 24745, 27587, 32471
Networking and communications research priorities; workshop, 19027
Neuroscience Advisory Panel, 14220, 14882, 17797, 19028, 22690
Physics Special Emphasis Panel, 14220, 14221, 14882, 26324
Physiology and Behavior Advisory Panel, 14221, 14883
Polar Programs Advisory Committee, 14221, 27588
Research, Evaluation, and Dissemination Special Emphasis Panel, 5613, 14883, 17797, 24745, 26324
Science and Technology Infrastructure Special Emphasis Panel, 29829
Science, engineering, and mathematics faculty; dissemination of innovation in undergraduate science education; conference, 19028
Science Resources Studies Special Emphasis Panel, 5449, 14883
Science, Technology, and Society Advisory Panel, 15464
Social and Political Sciences Advisory Panel, 14883, 14884, 16245, 17797
Social, Behavioral and Economic Research Special Emphasis Panel, 14884, 18423
Social, Behavioral and Economic Sciences Advisory Committee, 23239
Systematic and Population Biology Advisory Panel, 16866
Systemic Reform Special Emphasis Panel, 3130, 27588
Undergraduate Education Special Emphasis Panel, 19028, 27587, 29829, 33791, 33792
Undergraduate engineering education community; engineering students preparation for increasingly interdependent global society; workshop, 19028
Meetings; Sunshine Act, 4977, 10038, 11104, 21801, 28591
Organization, functions, and authority delegations:
Agency relocation to Arlington, VA, 4120
Chemical and Transport Systems Division et al., 22690
Privacy Act:
Systems of records, 3879, 5784, 8031

National Technical Information Service

RULES
Scientific, technical, and engineering information; transfer by Federal agencies to NTIS, 6
NOTICES
Meetings:
Advisory Board, 11254, 29988
Federal scientific, technical, and engineering information transfer, 2596
Patent licenses; non-exclusive, exclusive, or partially exclusive:
Medical MicroSystems, Inc., et al., 16621

National Telecommunications and Information Administration

NOTICES
Committees; establishment, renewal, termination, etc.:
Spectrum Planning and Policy Advisory Committee, 9188
Grants and cooperative agreements; availability, etc.:
National Endowment for Children's Educational Television, 14024
Public telecommunications facilities planning and construction program, 452, 25222
Telecommunications and information infrastructure assistance program, 10562
Meetings:
National information infrastructure; telecommunications; universal service, 2597
National Information Infrastructure Advisory Council, 3758, 10256, 16960, 21904, 29170
Preliminary Spectrum Reallocation Report, 14150, 14151, 30773
Spectrum Planning and Policy Advisory Committee, 33283
National information infrastructure:
Innovation and public interest; open access to information society; hearing, 19161
Telecommunications to serve cities; universal service in urban America; hearing, 4910
Universal service and open access policies; hearing, 33730
National information infrastructure and open access; hearing, 15184
Preliminary spectrum reallocation report; 200 megahertz for public use; availability, 6005
Privacy issues relating to private sector use of telecommunications-related personal information; inquiry, 6842, 9729, 18802

National Transportation Safety Board

RULES
Equal Access to Justice; implementation:
Attorney fees; cap adjustment, 30531
NOTICES
Accident investigation records, public access, 13517
Meetings; Sunshine Act, 1777, 3649, 5816, 8505, 10852, 13534, 15964, 22893, 25701, 28447, 30635

National Women's Business Council

NOTICES
Meetings; Sunshine Act, 1415, 16893, 26698

Navy Department

RULES
Freedom of Information Act; implementation, 29721
Navigation, COLREGS compliance exemptions:
USS Chief, 32333
USS Harpers Ferry, 32334
USS Laboon, 7216
USS Merrill, 27239
USS Sirocco, 22755
USS Squall et al., 27240
USS Stout, 7217
Privacy Act; implementation, 9927
PROPOSED RULES
Privacy Act; implementation, 28304

NOTICES
Environmental statements; availability, etc.:
Base realignment and closure—, 24125
Long Beach Naval Hospital, CA, 4049
Marine Corps Air Station Camp Pendleton, CA, 4702
Naval Air Station Dallas, TX, 25896
Naval Air Station Glenview, IL, 4912
Naval Air Station Memphis, TN, 29784
Naval Air Station Miramar, CA, 4703
Naval Air Station Pensacola, FL, 24124
Naval Air Warfare Center Aircraft Division, Patuxent River, MD, 4911
Naval Base, Charleston, SC, 17350, 21756
Naval Construction Battalion Center Davisville, RI, 9193
Naval Hospital Philadelphia, PA, 13709
Naval Surface Warfare Center, White Oak Detachment, MD, 11053
Naval Training Center Great Lakes, IL, 29595
Decommissioned and defueled reactor plants from cruisers and Ohio and Los Angeles class submarines; disposal, 8915
Fleet Industrial and Supply Center, CA; proposed leasing of Navy land to Port of Oakland, 9193
Naval Air Station Miramar, CA; landfill general development plan, etc.,
Naval Air Station, North Island, CA, 30572
Naval Air Station North Island, CA; Nimitz class aircraft carrier homeporting facilities, 15187
Naval nuclear propulsion program; short-term storage of naval spent nuclear fuel at shipyards, 19702
Naval Shipyard, Puget Sound, WA; Pier D area dredging, 4050
Naval Station Puget Sound, WA; Element II breakwater/pier construction, 1006
Naval Submarine Base (SUBASE), Bangor, Silverdale, WA; additional family housing construction, 9735
Portsmouth Naval Shipyard, ME, et al.; short-term naval spent fuel storage, 4051
Relocatable over the horizon radar system, PR; construction and operation, 27005
San Diego Bay, CA; dredged material disposal, 15708, 24125
SEAWOLF class submarines; homeporting and pre-acceptance trials on U.S. East Coast, 29785
Suffolk, VA; Naval Radio Transmitting Facility; disposal and reuse, 7985
Inventions, Government-owned; availability for licensing, 299, 3557, 16191, 18526, 24692, 29595, 32421
Meetings:
Chief of Naval Operations Executive Panel, 2720, 7248
Naval Academy, Board of Visitors, 15188, 33731
Naval History Advisory Committee, 6244
Naval Postgraduate School, Board of Advisors to Superintendent, 24693, 29785
Naval Research Advisory Committee, 7985, 17350, 21964, 23711, 25897, 27006, 29595, 30778
Naval War College, Board of Advisors to President, 23848
Planning and Steering Advisory Committee, 6008, 29785
Patent licenses; non-exclusive, exclusive, or partially exclusive:
Electronic Data Systems Corp, 23848
Etrema Products, Inc., 30573, 32422
Federal Products Co., 7985
Fiber Optic Detectors, Inc., 29786
Hydroscience, Inc., 7986
Poiesis Research, 29595
Results MA, 3674
Privacy Act:
Systems of records, 2834, 8603, 9965, 9972, 13943

Neighborhood Reinvestment Corporation

NOTICES
Meetings; Sunshine Act, 9803, 23094

Nuclear Regulatory Commission

RULES
Conflict of interests, 17457
Equal Access to Justice Act; implementation, 23119
Fee schedules; revision; and U.S. Court of Appeals decision, 26097
Nonprofit educational institutions; generic exemption from annual fees, restoration, 12539
Fitness-for-duty program requirements; modifications, 502
Licensed facilities decommissioning:
Self-guarantee as additional financial assurance mechanism; correction, 1618
Operator licenses:
Comprehensive requalification written examination and operating tests, 5934
Organization, functions, and authority delegations:
Commercial telephone number change, 14085
Region V office consolidation with Region IV office; emergency response functions and responsibilities, 17464
Plants and materials; physical protection:
Fingerprint cards; user fee changes, 661
Practice and procedure:
Minor clarifying amendments, 5519
Practice rules:
Domestic licensing proceedings—
Materials licensing adjudications; informal hearing procedures, 29187
Production and utilization facilities; domestic licensing:
Emergency planning and preparedness; exercise requirements, 14087
Prematurely shut down power reactors licensees; spent fuel management and funding plans, 10267
Radiation protection standards:
Removal of expired material; correction, 1900
Source material; domestic licensing:
Uranium mill tailings disposal; conforming requirements to Environmental Protection Agency standards, 28220

PROPOSED RULES
Byproduct material; medical use:
Dose-based criteria for release of patients administered radioactive material, 30724
Combined construction permits and operating licenses; amendments, 29965
Decommissioning funding requirements; clarification, 32138
Environmental protection; domestic licensing and related regulatory functions:
Nuclear power plant operating licenses; environmental review for renewal; meeting, 2542, 23030
Fee policy; changes, 12555
Fee schedules; revision 100% fee recovery (1994 FY), 24065
Fitness-for-duty program requirements:
Random drug testing at nuclear power plants, 24373
Gaseous diffusion plants; certification, 6792
Practice rules:
Domestic licensing proceedings—
Summary report on status of rulemaking petitions; frequency reduction, 24371
Production and utilization facilities; domestic licensing:
Nuclear power plants—
Codes and standards, 979, 14373
Radiation protection standards:
Dose-based criteria for release of patients administered radioactive material, 30724
NRC-licensed facilities; radiological criteria for decommissioning—
Enhanced participatory rulemaking; availability, 4868
Radioactive material disposal by release into sanitary sewer systems, 9146
Requirements; amended definitions and criteria, 5132
Radioactive waste; procedures and criteria for on-site storage of low-level waste; withdrawn, 19147
Radiography licenses and radiation safety requirements for radiographic operations, 9429
Regulatory agenda, 21454
Rulemaking petitions:
Advanced Medical Systems, Inc.; denied, 17286
Energy Department, 8143, 26608
Gannis, Steve, 17746
New England Coalition on Nuclear Pollution, Inc.; denied, 17052
Ohio Citizens for Responsible Energy, Inc., 30308
Virginia Power, 17499, 23641
Spent fuel storage casks, approved; list additions, 28496

NOTICES
Abnormal occurrence reports:
Periodic reports to Congress, 17798, 25672
Quarterly reports to Congress, 13511, 22024
Agency information collection activities under OMB review, 1568, 3379, 5213, 8032, 8665, 9999, 11329, 13512, 14427, 16664, 18424, 27074, 28568, 29447, 31272, 33025
Committees; establishment, renewal, termination, etc.:
Licensing Support System Advisory Review Panel, 6976
Medical Uses of Isotopes Advisory Committee, 15464, 22691
Nuclear Safety Research Review Committee, 6977
Nuclear Waste Advisory Committee, 26817
Emergency planning requirements at each phase of nuclear power plant licensing; Commission paper, 26530
Environmental statements; availability, etc.:
Arizona Public Service Co. et al., 17402, 17403
Atlas Corp., 14912
Baltimore Gas & Electric Co., 8033, 23239, 25129
Bingham Engineering, 3740
Boston Edison Co., 32027
Carolina Power & Light Co., 100, 1569
Chem-Nuclear Systems Inc., 32472
Cimarron Corp., 13513
Cleveland Electric Illuminating Co. et al., 786, 12013, 31272
Combustion Engineering, Inc., 14428
Commonwealth Edison Co., 4727
Connecticut Yankee Atomic Power Co. et al., 13750

Consolidated Edison Co. of New York, Inc., 25130
Detroit Edison Co., 6977, 29028
Entergy Operations, Inc., 1038, 26673
Florida Power & Light Co., 18424
Georgia Power Co. et al., 9780
Houston Lighting & Power Co. et al., 11330, 27074
Indiana Michigan Power Co., 6978, 22870
Iowa Electric Light & Power Co., 786
Maine Yankee Atomic Power Co., 6310
North Atlantic Energy Service Corp. et al., 605
Northeast Nuclear Energy Co., 8278
Omaha Public Power District, 1569
Pacific Gas & Electric Co., 606, 9252
Patriots Point Development Authority et al., 28903
Pennsylvania Power & Light Co. et al., 12990
Philadelphia Electric Co., 5785
Philadelphia Electric Co. et al., 5213, 33312
Power Authority of State of New York, 11810
Public Service Co. of—
Colorado, 6311
Public Service Electric & Gas Co., 22871
Sierra Nuclear Corp., 21783
Southern California Edison Co., 22872
Tennessee Valley Authority, 3881, 11812, 27299
Texas Utilities Electric Co., 16246
University of—
Wyoming, 6312
VECTRA Technologies, Inc., 33792
Virginia Electric & Power Co., 1570, 2629
Washington Public Power Supply System, 27075, 28432
Wisconsin Public Service Corp. et al., 1037
Wolf Creek Nuclear Operating Corp., 27076
Yankee Atomic Electric Co., 31651
Generic letters:
Fire barrier systems used to separate redundant safe shutdown trains within same fire area; fire endurance test acceptance criteria, 18834
Mark I and Mark II steel containments; decision not to issue, 17123
Potential fuel pool draindown caused by inadequate maintenance practices at Dresden Unit, 26817
Removal of accelerated testing and special reporting requirements for emergency diesel generators, 31273
Schedule and grouping information, and staff responses to public questions, 14429
Grants and cooperative agreements; availability, etc.:
Research at educational institutions and exchange of information, 12626
Knowledge and abilities catalog revisions; workshops, 19261
Low-level radioactive waste disposal facilities; revisions to standard review plan for license application review, 24184
Meetings:
Constraint effects in fracture mechanics, 18426
CONTAIN Peer Review Committee, 1766, 23240
Industry representatives; in-service inspection performance demonstration requirements, 14684
Licensing Support System Advisory Review Panel, 13751
Maintenance inspection procedure; workshop, 5449
Medical Uses of Isotopes Advisory Committee, 6061, 8665, 21784, 23901
Nuclear Safety Research Review Committee, 19741
Nuclear Waste Advisory Committee, 1971, 5786, 11330, 11331, 17798, 23084, 23901, 27588, 30374
Proposed schedule, 3379, 9253
Organization of Agreement States managers; workshop, 30375
Passive safety systems; reliability of reactor designs; public workshop, 9006
Pressurized thermal shock, 32246
Reactor Safeguards Advisory Committee, 607, 1971, 4120, 4292, 5214, 8486, 8666, 9499, 9781, 12993, 13344, 14004, 18581, 19741, 27077, 27078, 27079, 32028, 32719, 33313
Proposed schedule, 3379, 9253
Regulatory information conference, 9500
Meetings; Sunshine Act, 347, 1777, 2647, 2913, 3649, 4755, 5816, 8505, 9803, 10674, 12030, 13768, 14711, 14957, 15964, 17416, 18596, 19752, 21801, 22893, 24216, 25701, 26846, 28447, 29479, 30635, 32041, 33329
Memorandums of understanding:
Energy Department; Energy Policy Act; gaseous diffusion uranium enrichment plants regulatio, 4729
Environmental Protection Agency; Homestake Mining Co. uranium mill; byproduct material disposal, 3740
NRC emergency response data system utilization—
Kansas, 6979
Nuclear waste and spent fuel shipments:
Governors' designees receiving advance notification; list, 31652, 33793
Operating licenses, amendments; no significant hazards considerations; biweekly notices, 615, 2859, 4933, 4955, 7685, 9999, 11331, 12356, 13751, 13753, 14884, 17591, 18426, 22000, 24745, 25969, 26674, 27049, 29623, 32226, 33795
Organization, functions, and authority delegations:
Local public document room relocation and establishment—
Energy gaseous diffusion plants, KY and OH, 30813
Shieldalloy Metallurgical Corp., Cambridge, OH, 11092
University of California at Los Angeles Research Reactor; West Los Angeles Regional Library, CA; closing, 4121
Region V office consolidation with Region IV office; emergency response functions and responsibilities, 8667
Petitions; Director's decisions:
Advanced Medical Systems, Inc., 32721
Arizona Public Service Co., 12014
Arizona Public Service Co. et al., 26674
Blanch, Paul M., 25507, 33555
Boston Edison Co., 807
Connecticut Yankee Atomic Power Co. et al., 25969
Energy Department, 10439
Florida Power & Light Co., 18581
GPU Nuclear Corp., 17124
New Jersey Environmental Protection and Energy Department, 101
Northeast Nuclear Energy Co., 8033
Northeast Utilities, 28120, 32246
Tennessee Valley Authority, 18582
Umetco Minerals, 31654
Umetco Minerals Corp., 25507
Vermont Yankee Nuclear Power Corp., 1038
Regulatory guides; issuance, availability, and withdrawal, 2882, 4730, 7271, 19262, 24185, 29448, 33026, 33795
Reports; availability, etc.:
Class A low-level radioactive waste 1986-1996; characterization, 9782
Debris plugging of emergency core cooling suction strainers, 12993
Decommissioning trust funds use; power reactor licensee requests; policy statement, 5216
Event reporting systems; NRC systems and guidelines clarification, 5614
Safety issues; status, etc.; implementation and verification at licensed power plants, 1571
Staff technical positions relating to high-level waste repository; withdrawn, 3131
Uranium mills, Title II; alternate concentration limits; draft final staff technical position, 13345
Safety analysis and evaluation reports; availability, etc.:
Louisiana Energy Services, L.P., 4293
Tennessee Valley Authority, 26674
Senior Executive Service:
Performance Review Boards; membership, 29829
Uranium mill tailing sites, reclamation plans; license amendment requests:
American Nuclear Corp., 6658
Atlantic Richfield Co., 25672
Kennecott Uranium Co., 18168
Quivira Mining Co., 12628
Umetco Minerals Corp., 18426
Applications, hearings, determinations, etc.:
Allegheny General Hospital, 14221
Amax, Inc., 30619
American Testing & Inspection, Inc., 1971
Arizona Public Service Co., 11813
Arizona Public Service Co. et al., 26675
Atlas Corp., 16665, 24490, 30814
Babcock & Wilcox Co., 3381
Baltimore Gas & Electric Co., 9254, 10439
Bauer, Dr. James E., 30376
Bauer, James, M.D., 25673
Boston City Hospital, 15239
Boston Edison Co., 787
Cameo Diagnostic Centre, Inc., 1039, 8667
Carolina Power & Light Co., 1039, 2882, 12993, 14003, 21785, 27079
Chemetron Corp., 17124, 29448
Clark, Brian A., 33796
Cleveland Electric Illuminating Co. et al., 14685, 17799, 23084, 29644
Commonwealth Edison Co., 1571, 6062, 9782, 11629, 13515, 14685, 33798
Connecticut Yankee Atomic Power Co., 5787, 5788, 25507, 30620
Connecticut Yankee Atomic Power Co. et al., 16245
Consolidated Edison Co. of New York, Inc., 787, 33555
Dailey, Robert C., 14688, 24490
Detroit Edison Co., 9501, 22873
Duke Power Co., 1767, 3743, 9785, 13751, 19262, 19263, 32029
Energy Fuels Nuclear, Inc., 16246
Entergy Operations, Inc., 2630, 6064, 11331, 12380, 14003, 17616, 19030, 21787, 22028, 24185, 26675
Entergy Operations, Inc., et al., 17404, 19031
Envirocare of Utah, Inc., 14915
General Electric Co., 3131
Georgia Power Co. et al., 14003
GPU Nuclear Corp., 30621
Headley, William K., 13345
Henry Ford Hospital, 15952
Hinds, Kelli J., 28433, 31654
Houston Lighting & Power Co., 788, 17406
Houston Lighting & Power Co. et al., 9256
IES Utilities Inc., 15753
Illinois Power Co., 3882, 32247
Illinois Power Co. et al., 17800

Indiana Michigan Power Co., 8487, 28435
Indiana Regional Cancer Center, 5615
Indiana University School of Medicine, 4123, 11813, 12994, 33555
Iowa Electric Light & Power Co. et al., 6064
Kennecott Uranium Co., 9502
Ledoux & Co., 24761
Long Island Power Authority, 3381
Louisiana Energy Services, L.P., 17802, 31273
Miami Valley Hospital, OH, 28121
Michigan Technological University, 9786
Miller, Sean G., 22691
North Atlantic Energy Service Corp., 2446, 2632, 8668
North Bethesda Congress of Citizens Associations, Inc., 10840
Northeast Nuclear Energy Co., 608, 13751, 23085, 29448
Northern States Power Co., 14223
Nuclear Fuel Services, Inc., 33800
Nuclear Support Services, Inc., 14429, 24490
Old Vic, Inc., 2633
Oncology Services Corp., 5615
Pacific Gas & Electric Co., 4121, 9789, 28904
Panhandle N.D.T. & Inspection, Inc., 26677
Pennsylvania Power & Light Co., 22693
Pennsylvania Power & Light Co. et al., 13753
Philadelphia Electric Co., 9257
Phillips, Hartsell S., 13346, 19742
Physicians' Laboratory Service, Inc., 608
Pierce, Kenneth G., 22693, 29450
Power Authority of State of New York, 2634, 12382, 14223, 15464
Preston, Douglas D., 17617
Public Service Co. of Colorado, 9502
Public Service Electric & Gas Co., 10440, 12384, 33026
Richardson X-Ray, Inc., 25678
Sequoyah Fuels Corp., 32472
Sequoyah Fuels Corp. et al., 3382, 15953
Siemens Power Corp., 33802
South Carolina Electric & Gas Co. et al., 27081
Southern California Edison Co., 24185
Southern Nuclear Operating Co., 32249
Tang Wee, David, 22695
Tennessee Valley Authority, 1972, 6980, 11334, 12994
Texas Utilities Electric Co., 19031
Umetco Minerals Corp., 5789, 29451
Union Electric Co., 16665
University of—
California at Los Angeles, 610
Washington, 12629
Velasquez, Guillermo, M.D., 30060
Veterans Affairs Department Medical Center, 18582
Virginia Electric & Power Co., 333, 14689, 15753
Washington Public Power Supply System, 11334, 24762, 25131, 30814, 32251, 33803
WeGo Perforators, Inc., 13515
Western Industrial X-Ray Inspection Co., Inc., 33027
Western Nuclear Inc., 12995
Wisconsin Public Service Corp., 19032
Wisconsin Public Service Corp. et al., 8487
Wolf Creek Nuclear Operating Corp., 7269, 7271, 33802
Yale-New Haven Hospital, 610
Yankee Atomic Electric Co., 14689, 33029

Nuclear Waste Technical Review Board

NOTICES
Lawrence Livermore National Laboratory; Engineered Barrier System Panel tour, 5616
Meetings, 5617, 10841, 23755, 24187, 26817
Yucca Mountain site, NV; Environment and Public Health Panel field trip and workshop, 5617

Occupational Safety and Health Administration

RULES
Construction safety and health standards:
Cadmium; miscellaneous corrections and amendments, 146
Fatality or multiple hospitalization incidents; reporting, 15594
Correction, 16895
Safety and health standards:
Confined spaces, permit-required, 26114
Electric power generation, transmission, and distribution and electrical protective equipment, 4320
Correction and stay of enforcement, 33658
Personal protective equipment for general industry, 16334
Safety and health standards, etc.:
Grain handling facilities, 15339
Hazard communication, 6126
Wood or wood products; temporary stay, 17478
Shipyard employment safety and health standards:
Cadmium; miscellaneous corrections and amendments, 146
State plans; development, enforcement, etc.:
Arizona, 2294
Puerto Rico, 2294
South Carolina et al., 32649
Utah, 2294
State standards enforcement; approved State plans:
Alaska et al., 14554

PROPOSED RULES
Construction health and safety standards:
Scaffolds, 4615
Construction safety and health standards:
Steel Erection Negotiated Rulemaking Advisory Committee
Correction, 26153
Establishment, 24389, 25848
Meetings, 32943
Inspections, citations and proposed penalties:
Abatement plans and progress reports; employer certification requirements, 18508
Safety and health standards, etc.:
Cargo handling and related activities conducted aboard vessels and marine terminals, 28594
Correction, 30389
Indoor air quality; occupational exposure to pollutants, including tobacco smoke, 15968, 30560
Correction, 18443
Methylene chloride; occupational exposure, 11567
Shipyard employment safety and health standards:
Scaffolds, 17290
State plans; development, enforcement, etc.:
California, 14584
Michigan, 14586
New Mexico, 14587
Oregon, 14589

NOTICES
Committees; establishment, renewal, termination, etc.:
Occupational Safety and Health National Advisory Committee, 32016
Grants and cooperative agreements; availability, etc.:
Targeted training program, 32466
Meetings:
Construction Safety and Health Advisory Committee, 10431, 23083
Nationally recognized testing laboratories, etc.:
American Gas Association Laboratories, 10172
Canadian Standards Association, 5446, 10173
Entela, Inc., 10180
TUV Rheinland of North America, Inc., 10432
Wyle Laboratories, 783
State plans; standards approval, etc.:
Connecticut, 15462
Maryland, 9250, 9251
New Mexico, 10432
Oregon, 10433
Utah, 18422
Vermont, 10434
Washington, 12985
Variance applications, etc.:
Envirosafe Services, Inc., 29440

Occupational Safety and Health Review Commission

NOTICES
Meetings; Sunshine Act, 17847, 33819

Office of Management and Budget

See Management and Budget Office

Office of United States Trade Representative

See Trade Representative, Office of United States

Overseas Private Investment Corporation

NOTICES
Meetings; Sunshine Act, 11364, 30388

Pacific Northwest Electric Power and Conservation Planning Council

NOTICES
Power plan amendments:
Columbia River Basin fish and wildlife program, 6065, 22028, 27588, 27589, 27590

Packers and Stockyards Administration

PROPOSED RULES
Packers and Stockyards Act:
Regulatory review, 26763
Practice and procedure:
Formal adjudicatory proceedings, cease and desist proceedings, etc.; telephone and correspondence conferences, etc., 9114, 32138

NOTICES
Central filing system; State certifications:
Oklahoma, 4021, 5754, 14135, 18098, 31193
Stockyards; posting and deposting:
Avoyelles Cattle Co., Inc., LA, et al., 7242
Bagley Livestock Exchange, Inc., MN, et al., 4021
Callaway Livestock Center, Inc., MO, et al., 25441
Cattleman's Stockyard, Inc., LA, et al., 24393
North Plains Calf Auction, NM, et al., 14832
Ramona Auction, CA, et al., 7243
Wyoming Livestock Auction, WY, et al., 294

Panama Canal Commission

RULES
Organization, functions, and authority delegations:
Mailing address changes, 26122

Privacy Act; implementation, 9088
Correction, 11659
PROPOSED RULES
Regulatory agenda, 21264
Shipping and navigation:
Canal tolls and vessel measurement rules, 183321
NOTICES
Privacy Act:
Systems of records, 9258

Parole Commission

RULES
Federal prisoners; paroling and releasing, etc.:
Parole-eligible prisoners convicted of first-degree murder, 25813
Parole hearings conducted by hearing examiners, 11186
Prior convictions, use for salient factor scoring, 11185
Prisoners transferred to U.S. under prisoner-exchange treaties, 26424
Unlawful possession and distribution of ammunition by prohibited person; offense behavior severity ratings, 25814
PROPOSED RULES
Federal prisoners; paroling and releasing, etc.:
Sex offenses against minors age 12 and older, 26466
NOTICES
Meetings; Sunshine Act, 5670, 16260, 18596, 23773

Patent and Trademark Office

RULES
Patent cases:
Duty of disclosure amendments; correction, 32658
Reissue oath or declaration; CFR correction, 18300
Trademark cases:
Fee revisions, 256
PROPOSED RULES
Patent cases:
Fee revisions, 27519
Patent Cooperation Treaty applications; practice rules, 33707
NOTICES
Economic aspects of U.S. patent system; hearings and comment request, 1935
Mask works; interim protection for nationals, domiciliaries, and sovereign authorities:
Extension of existing interim orders, 30773
Meetings:
Trademark Affairs Public Advisory Committee, 2597, 4910, 29275
Nonobviousness standard; hearing and comment request, 22152
Olestra; patent term extension, 3556
Organization, functions, and authority delegations:
Trademark applications and trademark related papers; address change, 29275

Peace Corps

PROPOSED RULES
Regulatory agenda, 21268
NOTICES
Agency information collection activities under OMB review, 27081, 27082

Pennsylvania Avenue Development Corporation

PROPOSED RULES
Regulatory agenda, 21272
NOTICES
Meetings; Sunshine Act, 10460, 29324

Pension and Welfare Benefits Administration

RULES
Employee Retirement Income Security Act:
Economically targeted investments; fiduciary's decision to invest plan assets; interpretive bulletin, 32606
PROPOSED RULES
Employee Retirement Income Security Act:
Qualified domestic relations orders; information request, 1692
NOTICES
Employee benefit plans; class exemptions:
Foreign exchange transactions, 8022
Individual retirement account (IRAs) or retirement plans for self-employed individuals (Keogh Plans), 22686
Settlement agreements between Labor Department and plans; transaction exemptions, 27581
Employee benefit plans; prohibited transaction exemptions:
Abbott House Nursing Home, Inc., et al., 32017
Ackman, Marek, Boyd & Simutis et al., 2621
American Express Co. & Affiliates et al., 19247
Ashley Construction, Inc., et al., 10829
B&B Securities, Inc., et al., 33547
Bank of America National Trust & Savings Association, 32021
Beaumont Area Pipefitters Joint Apprenticeship Committee et al., 24730
Cascade West Sportswear, Inc., et al., 2622, 14674
Day Runner, Inc., 599
Fidelity Management Trust Co. et al., 30040
G. Robert Taylor Individual Retirement Account et al., 8026
Genelabs Technologies, Inc., et al., 12349, 24742
Grant, Frederick J., M.D., A.P.C., et al., 4114
Hensel Phelps Construction Co., 14678
Hensel Phelps Construction Co. et al., 27048
Jacobs Corp. et al., 12354
Jacobson, Avram A., M.D., 599
Kelly, Kalon L., et al., 601
Laney & Duke Terminal Warehouse Co., Inc., et al., 19252
Lone Star Industries, Inc., et al., 10832
NatWest Securities Corp., Inc., 30049
Novo Nordisk Bioindustrials, Inc., et al., 27035
Operating Engineers Pension Trust et al., 17589
Prudential Insurance Co. of America et al., 33550
Richmond, Fredericksburg & Potomac Railway Co., et al., 6047
Shearson Lehman Brothers, Inc., 14680
Smith Barney, Inc., 32024, 33554
Tenneco, Inc., et al., 602
Form 5500 Schedule G filing requirement; deferral, 25672
Meetings:
Employee Welfare and Pension Benefit Plans Advisory Council, 8030, 12625, 12626, 21780, 21781, 28431, 33554

Pension Benefit Guaranty Corporation

RULES
Multiemployer plans:
Complete withdrawal liability; reduction or waiver, 9926
Reporting and recordkeeping requirements, 33664
Late premium payments and employer liability underpayments and overpayments; interest rates, 2295, 17922
Valuation of plan benefits and plan assets following mass withdrawal—
Interest rates, 2296, 7210, 11925, 24939, 30698
Interest rates; CFR correction, 15117
Mortality assumptions, interest rate structure, etc., 17924
Withdrawal liability; notice and collection; interest rates, 2299, 17927
Single-employer plans:
Administrative review of agency decisions; distress and standard terminations, 17694
Distress and standard terminations; correction, 11187
Late premium payments and employer liability underpayments and overpayments; interest rates, 17922
Terminating and terminated plans; restoration, 8539
Valuation of plan benefits—
Interest rates and factors, 7210, 11925, 24939, 30698
Mortality assumptions, interest rate structure, etc., 17924
PROPOSED RULES
Federal claims collection:
Administrative offset, 26467
Correction, 29661
Regulatory agenda, 21274
NOTICES
Agency information collection activities under OMB review, 17125, 17802, 22697, 33804
Los Angeles earthquake disaster relief; waivers of penalties for late payments of premiums, etc., 4957
Multiemployer plans:
Bond/escrow requirement; exemption requests—
Home Team L.P., 21791
San Francisco Baseball Associates, L.P., 17803

Personnel Management Office

RULES
Absence and leave:
Voluntary leave transfer and voluntary leave bank programs, 4241
Acquisition regulations:
Health benefits, Federal employees—
Miscellaneous changes, 14761, 28487
Allowances and differentials:
Cost-of-living allowances and post differentials (nonforeign areas), 13844
Separate maintenance allowance for duty at Johnston Island, 29351
Employment:
Interagency placement program, 32871
Garnishment of Federal employees' pay; commercial, 14541
Health benefits, Federal employees:
Payment claims for service or supplies furnished by debarred providers, 24030
Temporary employees coverage, 12144
Pay administration:
Hazard pay differentials, 33415
Pay rates and systems:
Law enforcement officers; special pay entitlements, 11699
Pay under General Schedule:
Within-grade increases, 24029
Performance management and recognition system; termination; correction, 5223
Personnel regulations posting in agencies; Federal Personnel Manual references deleted, 2945

Political activity, Federal employees; 1993 Hatch Act Reform Amendments, 5313
Prevailing rate systems, 11701, 13181, 13641, 26585, 27213, 30503
Correction, 26847
Retirement:
Civil Service Retirement System—
Disability annuitant's reemployment, 27213
Recomputed annuities of former members of Congress who perform additional service after retirement; cost-of-living adjustments and cap method, 10267
Survivor deposits payment by actuarial reduction, 12143

PROPOSED RULES

Absence and leave:
Use and recredit of sick leave for Federal employees, 24560
Allowances and differentials:
Cost-of-living allowances and post differentials (nonforeign areas), 27314
Employment:
Executive, management, and supervisory development; withdrawn, 6593
Political recommendations, statutory prohibitions; notification requirements (Hatch Act Reform Amendments of 1993), 8419
Reduction in force—
Permissive temporary exceptions, 27509
Temporary and excepted service employment, 4601
Time in-grade rule eliminated, 30717
Correction, 32042
Training of Federal employees; withdrawn, 6593
Excepted service:
Student educational employment program, 24966
Group life insurance, Federal employees:
Employing office enrollment decisions; reconsideration, 31171
Health benefits, Federal employees:
Employing office enrollment decisions; reconsideration, 31171
Miscellaneous amendments, 24062
Correction, 26847
Whistleblowers; interim relief; personnel actions, 7909
Prevailing rate systems, 30533
Program Fraud Civil Remedies Act; implementation, 24661
Regulatory agenda, 21242

NOTICES

Agency information collection activities under OMB review, 5450, 6318, 6659, 8488, 12386, 14225, 14689, 14915, 23087, 26324, 28904, 29451, 29835, 30061, 30622, 30814, 32290, 33313
Allowances and differentials:
Cost-of-living allowances and post differentials (nonforeign areas and Washington, D.C.); 1993 surveys report availability, 27316
Alternative dispute resolution; policy statement, 32031
Excepted service:
Schedules A, B, and C; positions placed or revoked—
Update, 3134, 10023, 15242, 26680, 30815
Locality pay; President's Pay Agent; salary tables, 2216, 8304
Meetings:
Federal Prevailing Rate Advisory Committee, 4125, 5789, 14228, 14431, 18170, 30061, 33803
Federal Salary Council, 2635, 14690, 23087, 30622
Historically Black Colleges and Universities Federal Employment Advisory Group, 11092
National Partnership Council, 1040, 3133, 3882, 14228, 23755, 28569, 32030
Privacy Act:
Systems of records, 30817
Senior Executive Service:
Career reserved positions; list, 12034

Physician Payment Review Commission

NOTICES

Meetings, 1571, 6065, 18426

Postal Rate Commission

RULES

Practice and procedure rules:
Domestic mail revenues; forecast data and procedures, description, 8539

PROPOSED RULES

Practice and procedure rules:
Service requirements applicable to requests for written discovery and answers thereto, etc., 8576

NOTICES

Meetings:
Remote video bar coding program; briefing, 9790
Meetings; Sunshine Act, 11658
Newspaper Association of America; briefing on trends in newspaper industry, 7708
Postal rate and fee changes; filing, settlement conference, etc., 12996, 14916, 16866
Post office closings; petitions for appeal:
Benedict, MN, 17618
East Greenwich, NY, 33804
Fairfield, NY, 33557
Green Mountain, IA, 22697
Holden, UT, 15954
Moriah, NY, 1041
Poland, ME, 1973
Visits to facilities, 4958, 7708, 8279, 9791

Postal Service

RULES

Board of Governors bylaws; amendments, 18446
Domestic Mail Manual:
Deposit and mail delivery standard; revisions, 32336
Indemnity claims, 30701
Letter-size ZIP+4 and barcoded rate mailings; preparation requirements, 11886
Correction, 17484
Preferred postage rates; second and third class mail; changes, 32335
Special bulk third-class eligibility restrictions, 23158
International Mail Manual:
International surface air lift service; small packets, 24943
Items mailed by or on behalf of senders in U.S. and other countries, 11188
Mailability proceeding rules; update, clarification, amplification, and improvement, 31538
Organization and administration:
Information release; address disclosure, 22756
Property seized for forfeiture; 10-day maximum period for inventory provided to party whose property was seized; provision removed, 31154
Release of information, 11549
Rewards amounts increase and money laundering addition to list of offenses for which rewards may be paid for information, 5326
Organization, functions, and authority delegations:
Chief Postal Inspector, 29372
Discontinuance of post offices, 29724
Practice and procedure:
Pandering advertisements statute violations, 10751
Program Fraud Civil Remedies Act; settlement case proceedings, 2987

PROPOSED RULES

Domestic Mail Manual:
Computer-readable periodical publications; admissibility into second-class mail, 8575, 8576
Deposit and mail delivery standards; revisions, 13287
Physical mailpiece dimensions, addressing, and address placement standards, 31178
Presort accuracy validation and evaluation (PAVE); software validation program, 26609
Rural delivery service extension and multiple route service options elimination on rural and highway contract delivery routes, 17076
Special bulk third-class eligibility restrictions; meeting, 1512
Standards for annual fees and use of permit imprints, 23038, 32165
Domestic Mail Manual;
Detached address card standards, 16786
Freight carrier invoicing procedures; software applications implementation, 31178
Privacy Act; implementation, 17749, 30739

NOTICES

Domestic Mail Manual:
Transition book; expiration date removed, 31655
Meetings; Sunshine Act, 1589, 4138, 7300, 8505, 8681, 12031, 14021, 14711, 15265, 19049, 27113, 33330
Privacy Act:
Systems of records, 22874

Presidential Documents

PROCLAMATIONS

Death of passengers aboard helicopters shot down by friendly fire in Iraq (Proc. 6671), 18469
Generalized System of Preferences; amendments (Proc. 6655), 8115, 10725
Government agencies and employees:
ACTION Agency; transfer of functions to the Corporation for National and Community Service (Proc. 6662), 16507
Haiti suspension of admission of certain refugees into U.S., 24337
South Africa; designation as a beneficiary developing country (Proc. 6676), 19629
Special observances:
Agriculture Day, National (Proc. 6657), 13639
American Red Cross Month (Proc. 6653), 10721
Armed Forces Day (Proc. 6693), 26923
Asian/Pacific American Heritage Month (Proc. 6686), 24627
Cancer Control Month (Proc. 6664), 16961
Crime Victims' Rights Week, National, (Proc. 6678), 22123
Day of Prayer, National, (Proc. 6668), 18287
D-Day National Remembrance Day and World War II 50th Anniversary Observance (Proc. 6697), 28463

Defense Transportation Day and Week, National (Proc. 6689), 25783
Education and Sharing Day, U.S.A. (Proc. 6658), 14357
Father's Day (Proc. 6701), 31101
Flag Day and National Flag Week (Proc. 6699), 30663
Former Prisoner of War Recognition Day, National (Proc. 6663), 16769
GI Bill of Rights, fiftieth anniversary (Proc. 6703), 62643
Good Teen Day, National (Proc. 6647), 2927
Greek Independence Day: A National Day of Celebration of Greek and American Democracy (Proc. 6659), 14729
Heart Month, American (Proc. 6648), 5691
Housing Week, National (Proc. 6702), 32309
Infant Immunization Week, National, (Proc. 6675), 19125
Irish-American Heritage Month (Proc. 6656), 11175
Jewish Heritage Week (Proc. 6665), 17453
Labor History Month (Proc. 6688), 24883
Law Day, U.S.A. (Proc. 6679), 22955
Loyalty Day (Proc. 6680), 22957
Maritime Day, National (Proc. 6692), 26733
Martin Luther King, Jr., Federal Holiday (Proc. 6645), 2722
Men's Health Week, National (Proc. 6700), 30665
Mother's Day (Proc. 6683), 24027
Nancy Moore Thurmond National Organ and Tissue Donor Awareness Week (Proc. 6672), 18471
Nixon, President Richard Milhous; death of (Proc. 6677), 21913
Older Americans Month (Proc. 6687), 24629
O'Neill, Thomas P., Jr.; death of (Proc. 6644), 1261
Pan American Day and Pan American Week (Proc. 6666), 17455
Park Week, National, (Proc. 6670), 18467
Pediatric and Adolescent AIDS Awareness Week (Proc. 6694), 27963
Poison Prevention Week, National (Proc. 6651), 10049
Prayer for Peace, Memorial Day (Proc. 6696), 28461
Public Safety Telecommunicators Week, National (Proc. 6667), 17911
Public Service Recognition Week (Proc. 6682), 23611
Reconciliation, National Day of (Proc. 6661), 16505
Religious Freedom Day (Proc. 6646), 2925
Safe Boating Week, National (Proc. 6695), 28459
Save Your Vision Week (Proc. 6652), 10265
Small Business Week (Proc. 6681), 22959
Small Family Farm Week (Proc. 6660), 14731
Thomas Jefferson; 251st anniversary of his birth (Proc. 6669), 18289
Trauma Awareness Month, National (Proc. 6691), 26583
Volunteer Week, National (Proc. 6673), 18707
Walking Week, National (Proc. 6684), 24335
Women and Girls in Sports Day, National (Proc. 6649), 5693
Women in Agriculture Day, National (Proc. 6698), 28757
Women's History Month (Proc. 6654), 10723
World Trade Week (Proc. 6690), 26407
Youth Service Day, National, 1994 and 1995 (Proc. 6674), 19123

EXECUTIVE ORDERS

Air Force, Secretary of; order of succession (EO 12909), 21909
Army, Secretary of; order of succession (EO 12908). 21907
Border Environment Cooperation Commission and North American Development Bank; implementation agreement (EO 12916), 25779
Commissions for environment, labor, and border enforcement and the North American Development Bank; designation as international organizations (EO 12904), 13179
Committees; establishment, renewal, termination, etc.:
  Entitlement Reform, Bipartisan Commission on; extension of reporting period (EO 12912), 22949
  Human Radiation Experiments, Advisory Committee on; establishment (EO 12891), 2935
  Information Infrastructure, National, U.S. Advisory Council on; membership addition (EO 12921), 499, 30667
  Long Island railroad labor disputes; creation of mediation board (EO 12899), 8113
  Science and Technology, President's Committee of Advisors on; membership addition (EO 12907), 18291
  Trade and Environment Policy Advisory Committee (EO 12905), 14733
Defense Industrial Resources Preparedness, National (EO 12919), 29525
Drug Control Policy, National, Office of; official seal (EO 12911), 22121
Environmental Cooperation, North American agreement on; implementation by Federal Government (EO 12915), 25775
EURATOM; U.S. nuclear cooperation (EO 12903), 11473
Federal property; infrastructure investment principles (EO 12893), 4233
Government agencies and employees:
  Closing of departments and agencies on April 27, 1994, in memory of President Richard Nixon (EO 12910), 21915
  Energy efficiency and water conservation (EO 12902), 11463
  Environmental effects of Federal programs on minority and low-income populations (E.O. 12898), 7629
  Hatch Act amendment (EO 12896), 5515
  Pay garnishment (EO 12897), 5517
Haiti; prohibition of certain transactions (EOs 12914, 12917), 24339, 26925, 30501
Haiti; property blockage of certain Haitian nationals (EO 12922), 32645
Hispanic Americans; educational excellence (EO 12900), 9061
Housing programs administered by Federal Government; leadership and coordination (EO 12892), 2939
Naturalization requirements exceptions for aliens and U.S. non-citizen nationals who served in Grenada campaign; revocation (EO 12913), 23115
North Pacific Anadromous Fish Commission; designation as a public international organization (EO 12895), 4239
North Pacific Marine Science Organization; designation as a public international organization (EO 12894), 4237
Rwanda; arms embargo (EO 12918), 28205
Spatial Data Infrastructure, National; development to support public and private sector applications of geospatial data (EO 12906), 17670
Trade:
  Expansion priorities identification (EO 12901), 10727

ADMINISTRATIVE ORDERS

Albania, Armenia, Azerbaijan, Belarus, Georgia, Kazakhstan, Kyrgyzstan, Moldova, Mongolia, Romania, Russia, Tajikistan, Turkmenistan, Ukraine, Uzbekistan; continuation of waiver of Trade Act of 1974 restrictions (Presidential Determination No. 94-27 of June 2, 1994), 31105
Albania, Bulgaria, Estonia, Latvia, Lithuania, and Romania; eligibility to receive defense services (Presidential Determination No. 94-18 of March 22, 1994), 14737
China; continuation of waiver of Trade Act of 1974 restrictions (Presidential Determination No. 94-26 of June 2, 1994), 31103
Cuba; determination that has not received assistance from Russia, authority delegation to Secretary of State (Memorandum of March 29, 1994), 17223
Czech Republic; determination on eligibility to be furnished with defense articles and services (Presidential Determination No. 94-9 of January 5, 1994), 2929
Debt reduction for poorest and most heavily indebted countries; authority delegation to Secretary of the Treasury (Memorandum of June 20, 1994), 33413
Egypt; DOD drawdown of commodities and services to maintain military readiness and security (Presidential Determination No. 94-7 of December 18, 1993), 1
Eritrea; eligibility to receive defense articles and services (Presidential Determination No. 94-15 of February 18, 1994), 10047
Government agencies and employees:
  Policy guidelines for relations with Native American tribal governments (Memorandum of April 29, 1994), 22951, 22953
Housing and urban development programs, Federal; memorandum to prohibit discrimination (Memorandum of January 17, 1994), 8513
Israel; drawdown of Department of Defense articles (Presidential Determination No. 94-20 of March 30, 1994), 17225
Japan; imposition of trade sanctions, authority delegation to U.S. Trade Representative (Presidential Determination No. 94-12 of January 16, 1994), 2933
Jordan; assistance allocation for fiscal year 1994 (Presidential Determination No. 94-11 of January 13, 1994), 4547
Latvia and Estonia; certification of continuation of withdrawal of Russian and Commonwealth of Independent States troops from territory (Presidential Determination No. 94-28 of June 6, 1994), 31107
Mexico; charter and tour bus operations (Memorandum of January 1, 1994), 653
Missile Defense Cooperation with Allies; proposal submission (Presidential Determination No. 94-24 of May 16, 1994), 28759
Narcotics; major producing and transit countries; certifications (Presidential Determination No. 94-22 of April 1, 1994), 17231
Native American religious ceremonies; facilitation of collection and distribution of eagle body parts and feathers by Federal Government (Memorandum of April 29, 1994), 22953
Palestine Liberation Organization; lifting of restrictions on relations with U.S. (Presidential Determination No. 94-13 of January 14, 1994), 4777
Palestinian police force; drawdown of commodities and services from the

Department of Defense (Presidential Determination No. 94-21 of March 30, 1994), 17227
Russia; commitment to halt separation of weapon-grade plutonium, certification and report to Congress (Memorandum of March 10, 1994), 14079
Russian uranium, U.S. purchase of; authorization for advance payment (Presidential Determination No. 94-19 of March 25, 1994), 15609
Rwanda and Burundi; refugee assistance (Presidential Determination No. 94-23 of May 3, 1994), 24625
Serbia and Montenegro; sanctions enforcement:
(Presidential Determination No. 94-16 of March 16, 1994, 14081
(Presidential Determination No. 94-17 of March 20, 1994), 14735
Slovak Republic; determination on eligibility to be furnished with defense articles and services (Presidential Determination No. 94-10 of January 5, 1994), 2931
Somalia; assistance for police force reestablishment (Presidential Determination No. 94-14 of February 1, 1994), 5931
South Asia; report on progress of nonproliferation, authority delegation to Secretary of State (Memorandum of March 30, 1994), 17229
Soviet Union, former, Independent States of:
Certification that funding is in the national security interests of U.S. (Memorandum of January 8, 1994), 5071
Reports to Congress on demilitarization, authority delegations to Secretaries of State, Defense, and Director of OMB (Memorandum of January 29, 1994), 5929
Trade; importation of honey from China (Memorandum of April 21, 1994), 19627
Trident II missile procurement (Presidential Determination No. 94-8 of January 5, 1994), 7893
Weapons nonproliferation and disarmament fund; administrative functions delegation to Secretaries of State and Defense (Memorandum of April 21, 1994), 21619
Yugoslavia (former) International Tribunal; assistance (Presidential Determination No. 94-25 of May 16, 1994), 27431
Yugoslavia, Federal Republic of (Serbia and Montenegro); continuation of state of emergency (Notice of May 25, 1994), 27429

President's Commission on White House Fellowships

NOTICES
Meetings, 18835

President's Council on Sustainable Development

NOTICES
Meetings, 15953
Vision statement and sustainable development principles for United States; availability and request for comments, 30955

Prisons Bureau

RULES
Inmate control, custody, care, etc.:
Compassionate release, 1238
Editorial amendments, 16406
Emergency signaling devices and victim/witness notification, 5514
Furloughs, 3510
Inmate hunger strikes; medical and administrative management guidelines, 31882
Inmate restraints application and use of force, 30468
Mandatory English-as-a-second-language (ESL) program, 14724
Non-inmate search and detainment, 5924
Progress reports, 6856
Telephone regulations and inmate financial responsibility, 15812
Transfer of inmates after conviction; rescission, 23998
Research; protection of human subjects, 13860
PROPOSED RULES
Inmate control, custody, care, etc.:
Drug abuse treatment programs, 1240
Furloughs, 3512
Incoming publications and legal activities, 2668
Smoking/no smoking areas, 5926
NOTICES
Environmental statements; availability, etc.:
Houston, TX, 11090
Scranton, PA, 8272
Waseca, MN, 1029

Prospective Payment Assessment Commission

NOTICES
Medicare's prospective payment system for inpatient care, etc.; evaluation and monitoring; computer programming support services; proposal request, 8488, 10841
Meetings, 1408, 15954, 30622

Public Health Service

See Agency for Health Care Policy and Research
See Agency for Toxic Substances and Disease Registry
See Centers for Disease Control and Prevention
See Food and Drug Administration
See Health Resources and Services Administration
See Indian Health Service
See National Institutes of Health
See Substance Abuse and Mental Health Services Administration
RULES
Grants:
Health education assistance loan program; bankruptcies; correction, 3409
PROPOSED RULES
Grants:
Geriatric medicine and dentistry faculty training projects, 10104
Objectivity in research, 33242
Medical facility construction and modernization; requirements for provision of services to persons unable to pay, 15693
Respiratory protective devices; certification requirements, 26850, 27257
Vaccine injury compensation:
Vaccine injury table revision, 13916
NOTICES
Academic medical centers; effect of managed care organizations (MCOs); comment request, 33537
Agency information collection activities under OMB review, 2418, 5436, 10399, 11616, 14192, 15416, 18143, 23735, 26512, 27568, 31256, 32701
Grants and cooperative agreements; availability, etc.:
Bilingual/bicultural service demonstration projects in minority health and minority community health coalition demonstration project, 26066
Family planning nurse practitioner training program, 16380
Family planning services, 23070
General family planning training projects, 16384
Hispanic/Latino community health coalition development projects, 26094
Minority health—
Family and community violence prevention demonstration program, 25465
Meetings:
Chronic Fatigue Syndrome Interagency Coordinating Committee, 6648
ICD-9-CM Coordination and Maintenance Committee, 18569
National Toxicology Program; Scientific Counselors Board, 11282, 26804
Technical reports for public review, 11282
National Vaccine Advisory Committee, 6286, 9761, 11798, 13493, 23893, 25952
Orphan Products Board, 30804
President's Council on Physical Fitness and Sports, 23068, 27284
National toxicology program:
Annual report (1992 FY); availability, 24177
Toxicology and carcinogenesis studies—
Acetaminophen, 2418
Ethylene glycol, 1561
Furan, 2419
Mercuric chloride, 1562
o-Nitroanisole, 2419
Pentachloroanisole, 2420
p-Nitrophenol, 1562
Organization, functions, and authority delegations:
Agency for Toxic Substances and Disease Registry, 29815
Centers for Disease Control and Prevention, 1560, 1749, 4720, 19020, 19733, 24451
Commissioner of Food and Drugs, 11997
Health Resources and Services Administration, 26513
Communications and Information Resources Management Office, 28109
Operations and Management Office, 14666
Indian Health Service, 15920
Management Office, 774
National Institutes of Health, 18823, 25952, 30366
Substance Abuse and Mental Health Services Administration, 12335
Orientation to PHS grants and contracts activities for applicants and recipients of awards; training course dates and locations, 12334
President's Council on Physical Fitness and Sports; Great American Workout participation opportunity, 4089
Privacy Act:
Systems of records, 25953
Smoke free workplace; information request, 10648
Veterans Health Care Act:
Limitation on prices of drugs purchased by covered entities, 25110, 28133
Manufacturer audit guidelines and informal dispute resolution process, 30021
Outpatient hospital facilities; inclusion, 28875, 29300

Railroad Retirement Board

RULES
Public information availability; fee schedule, 28764
Railroad Retirement Act:
Railroad employers' reports and responsibilities, 2292

Representative payment; selection, payment, responsibilities, and monitoring, 3990
Railroad Unemployment Insurance Act:
Federal claims collection; interest, penalties, and administrative costs; assessment or waiver, 15048
Normal and extended benefits; duration, 3996

PROPOSED RULES

Public information availability; fee schedule, 2317
Railroad Unemployment Insurance Act:
Federal claims collection; interest, penalties, and administrative costs assessment or waiver, 2318
Regulatory agenda, 21282

NOTICES

Agency information collection activities under OMB review, 3567, 3568, 8669, 10443, 16866, 23241, 24764, 26530
Meetings:
Actuarial Advisory Committee, 23755
Meetings; Sunshine Act, 4977
Supplemental annuity program; determination of quarterly rate of excise tax, 11336, 29835

Reclamation Bureau

RULES

Arid lands; reclamation by United States; CFR part removed, 18491
Emergency Drought Act policies, procedures, and authorizations; CFR part removed, 18492
Exchange or amendment of farm units on Federal reclamation projects; CFR part removed, 18491
Public Works Appropriation Act for Teton Dam; administrative claims; CFR part removed, 18492

PROPOSED RULES

Acreage limitation; landholder requirements for eligibility to receive irrigation water from agency projects, 33251
Acreage limitation rules and regulations; decisions and appeals; withdrawn, 997
Periodic reviews of significant regulations; request for comments, 9718
Reclamation water projects and project lands; incidental use; revenues management, 40

NOTICES

Agency information collection activities under OMB review, 12978, 17397
Central Valley Improvement Act:
Interim renewal contracts implementation guidelines, 12340
Water conservation plans; evaluation criteria; decision, 19204
Contract negotiations:
Tabulation of water service and repayment; quarterly status, 3369, 23746
Umatilla Project Irrigation Districts, ID; water service to lands outside district boundaries, 28422
Environmental statements; availability, etc.:
All-American Canal, CA; lining project, 18573
Central Valley Project, CA; withdrawn, 17397
Coachella canal lining project, CA; meeting, 3374
Glen Canyon Dam, Colorado River Storage Project, AZ, 1023
Narrows Project, UT, 8018
Price-San Rafael Rivers Unit, UT, 6291
Reclamation Reform Act of 1982; implementation in Western States, 1406
Riverside and Imperial Counties, CA, 2435
San Joaquin River, CA; comprehensive plan, 25120
Stillwater Area remediation plan, NV, 14199
Scoping meetings cancelled, 18154
Yellowtail Afterbay Dam, MT; water quality study, 19205
Meetings:
Trinity River Basin Fish and Wildlife Task Force, 22171
Privacy Act:
Systems of records, 11085, 11290
Water resources planning; discount rate change, 592

Refugee Resettlement Office

PROPOSED RULES

State legalization impact assistance grants, 28038

NOTICES

Grants and cooperative agreements; availability, etc.:
Discretionary social services program for services to refugees, 26070
Preferred communities and unanticipated arrivals, 25929
Refugee resettlement program—
Refugees in local areas of high need, 12969, 32448
Refugee social services and former political prisoners from Vietnam, 11794, 31257

Regulatory Information Service Center

PROPOSED RULES

Regulatory agenda, 20002

Research and Special Programs Administration

RULES

Hazardous materials:
Cargo tank motor vehicles; manufacture, qualification, and maintenance; compliance date extension, 1784, 12861
CFR corrections, 30530
Hazardous materials transportation—
Miscellaneous amendments, 28487
Registration and fee assessment program, 22132, 32930
Hazardous substances and reportable quantities; list revision, 31822
Pipeline safety:
Gas and hazardous liquid transportation; pipelines operation and maintenance procedures, 6579
Hazardous liquid and carbon dioxide; regulatory review, 33388
Hazardous liquid and carbon dioxide pipelines; hydrostatic pressure testing, 29379
Instrumented internal inspection devices; passage, 17275
Omnibus Transportation Employee Testing Act of 1991—
Alcohol misuse prevention program, 7426

PROPOSED RULES

Hazardous materials:
Hazardous materials transportation—
Registration and fee assessment program, 15602
Pipeline safety:
Customer-owned service lines; maintenance and potential hazards notification requirement, 5168, 13300
Hazardous liquid transportation—
Emergency flow restricting devices and leak detection systems, 2802
Environmentally sensitive areas; meeting, 30755, 32178
Underground storage of gas and hazardous liquids, other than in tankage; meeting, 30567
Random drug testing program, 7614

NOTICES

Emergency Response Guidebook (1993 edition); corrections advisory, 14018, 17848
Hazardous materials:
Applications; exemptions, renewals, etc., 2906, 2907, 4962, 7293, 13762, 13763, 18840, 26334, 26335, 31670, 31671
Hazardous materials transportation; preemption determinations, 6186
Meetings:
Carbon fiber composite cylinder technology; symposium, 24506
Customer-owned service lines safety, 14019
International standards on transport of dangerous goods, 27650
International standards on transport of radioactive materials, 8293, 30091
Pipeline Safety Advisory Committees, 19274
Pipeline safety summit, 29710
Omnibus Transportation Employee Testing Act of 1991:
Alcohol use by transportation workers, limitation, 7302
Pipeline safety:
Safety advisory bulletins—
Emergency planning coordination between offshore operators and producers, 24506
Railroad-pipeline emergency plans coordination, 10035
Supplemental incident and accident reports and estimated property damage totals, 2908
Valve location and spacing, 2909
Safety advisories:
Composite cylinders used in self-contained breathing apparatus or in other services; service life, 7295
Applications, hearings, determinations, etc.:
Chemical Waste Transportation Institute, 4312
Chemical Waste Transportation Institute et al., 28913

Resolution Trust Corporation

RULES

Predominantly minority neighborhood; definition, 1942
Service of process, 5939

PROPOSED RULES

Regulatory agenda, 21480

NOTICES

Claims based upon acts or omissions of receiver; procedures; policy statement, 10663
Coastal Barrier Improvement Act; property availability:
Campobello Island Estates, Canada, 6065
Forest Lakes Unit 3, CO, et al., 2884
Galveston East Beach, TX, 6981
Highland Acres, NJ, 2884
Keck Property, CA, 14228
Lake Forest Marina Woods/Summit 2, CA, et al., 31656
Montauk, NY, et al., 10664
Oak Valley, CA, 29836
Orchard Acres, CT, et al., 18584
Parcel A/North Ranch at Ken Caryl, CO, 6981
Prairie Oaks Ranch, CA, 2885
Rancho San Diego, CA
Red Rocks Centre, CO, et al., 10444
Reserve Residential, St. John the Baptist Parish, LA, et al., 29836
Royal Palm Golf Estates, FL, et al., 13348
Spruce Bluff, FL, et al., 31657
Todds Tavern, VA, et al., 3916

Residential units previously subject to rent and securities regulations; disposition; policy statement, 5450, 9805
Warranted contracting officer program; statement of qualifications and authority; availability, 3382, 5618, 30622

Rural Development Administration

PROPOSED RULES
Cooperative agreements:
Federal-State research on cooperatives program, 23804

Rural Electrification Administration

RULES
Electric loans:
Borrower accounting requirements; correction, 27435
Demand side management, energy conservation programs, and on-grid and off-grid renewable energy systems, 494
Discounted prepayments, 13616
Operational controls exemptions, 3982
REA borrowers; audit policy; certified public accountant requirement, 657
Organization, functions, and authority delegations, 21623
Rural development:
Rural economic development loan and grant program, 11702
Telecommunications:
Software license agreement, 17675
Telecommunications standards and specifications:
Materials, equipment, and construction; REA Form 525, central office equipment contract (including installation), 31120
Terminating cables specification, 30505
Telephone loans:
Loan security documents; adjusted net worth to asset requirements in mortgage between REA and its borrowers, 29536
Policies, procedures, and requirements; tiered or multi-level system and telecommunications modernization plan establishment, 17460

PROPOSED RULES
Electric loans:
Electric system construction policies and procedures, 28924
Permitted contract modifications; indemnification, 4603
Power supply borrowers; credit support, 28495
Telecommunications standards and specifications:
Line concentrators; performance specification, 19661
Telephone loans:
Post-loan policies, procedures, and requirements; borrower reporting and policy clarification, 10327
Correction, 19051

NOTICES
Electric loans:
Quarterly municipal interest rates, 1370, 15371, 15886, 16895, 30910
Electric loans (bulletins):
Joint use of facilities; rescission, 27529
Environmental statements; availability, etc.:
Blue Ridge Electric Membership Corp. et al., 9185
Central Iowa Power Cooperative, 31978
Cullman Electric Cooperative, 15703
Dickson Electric System, 31194
Oglethorpe Power Corp., 9185
Tri-State Generation & Transmission Association, Inc., 11971
Grants and cooperative agreements; availability, etc.:
Distance learning and medical link program, 18355
North American Free Trade Agreement (NAFTA) Implementation Act:
"Buy American" provision; amendment, 730
Telephone loans (bulletins):
Joint use of facilities; rescission, 27529

Rural Telephone Bank

RULES
Service of process upon Resolution Trust Corporation; CFR part removed; CFR correction, 33641
Telephone loans:
Policies, procedures, and requirements; tiered or multi-level system and telecommunications modernization plan establishment, 17460

NOTICES
Meetings; Sunshine Act, 4754, 23926
North American Free Trade Agreement (NAFTA) Implementation Act:
"Buy American" provision; amendment, 730

Saint Lawrence Seaway Development Corporation

RULES
Tariff of tolls, 2985

PROPOSED RULES
Tariff of tolls, 23180

Secret Service

NOTICES
Senior Executive Service:
Performance Review Boards; membership, 27655

Securities and Exchange Commission

RULES
Investment advisers:
Wrap fee programs disclosure, 21657
Correction, 27659
Investment companies:
"Interested" and "affiliated" persons definitions; exemptions of general and limited partners; correction, 15501
Organization, functions, and authority delegations:
Enforcement Division Director, 23794
Regional Directors et al.
Correction, 12543
Regional Directors et al., 5942
Public utility holding companies:
Miscellaneous amendments, 21922
Securities:
Foreign company registration and reporting requirements simplification, etc., 21644
Correction, 25810
Multijurisdictional disclosure system for Canadian issuers; amendments, 242
Municipal securities issuers and others; disclosure obligations; interpretation, 12748
Short selling in connection with public offering, 10984
Substantive repossession of collateral; interpretation, 26108

PROPOSED RULES
Investment advisers:
Investment advice suitability; custodial account statements for advisory clients, 13464
Wrap fee programs disclosure, 3033
Investment companies:
Custody of assets with futures commission merchants and commodity clearing organizations, 28286
Risk-limiting conditions imposed on tax exempt money market funds, 16576
Practice and procedure:
Administrative proceedings; evidentiary hearings before administrative law judges, etc., 1509
Regulatory agenda, 21486
Securities:
Capital requirements for brokers or dealers, 13275
Debt securities listing on national securities exchange; exemptive relief and filing requirements simplification, 29398
Foreign private issuers—
Business combinations; financial statement reconciliation requirements, 21821
Reporting currency used in filings and financial statement reconciliation requirements, 21810
Large trader reporting system, 7917, 19685
Municipal securities disclosure, 12759
Proprietary trading systems; withdrawn, 8379
Securities offerings; antimanipulation regulation review, 21681
Self-regulatory organizations; proposed rule changes filing procedures, etc., 29393
Significant foreign equity investees and acquired foreign businesses of domestic issuers and financial schedules; financial statements, 21814
Three day settlement period transactions confirmation and adequacy and readability of customer periodic statements; disclosure, 12767, 33236
Trading systems operated by brokers and dealers; reporting and recordkeeping requirements, 8368, 22773

NOTICES
Agency information collection activities under OMB review, 1409, 2636, 4730, 6982, 7271, 9007, 9008, 9504, 10026, 11629, 12014, 13754, 16867, 25674, 25675, 27300, 29645, 33805
Committees; establishment, renewal, termination, etc.:
Consumer Affairs Advisory Committee, 3882
Electronic Data Gathering, Analysis, and Retrieval System (EDGAR):
Corporation Finance Division; phase-in changes and corrections, 27590
Review, 29837
Intermarket trading system; back-up system use, 4731, 15954
Meetings:
Consumer Affairs Advisory Committee, 25508
EDGAR Filer Conference and Roundtable Discussions, 12014
Market Transactions Advisory Committee, 102, 13517
Meetings; Sunshine Act, 648, 1415, 1991, 5222, 7713, 8682, 9522, 10038, 10460, 11364, 13364, 15500, 16893, 18184, 21801, 23261, 23928, 24770, 26564, 27310, 29324, 30097, 30098, 31301, 31302, 32750, 33040, 33577
Privacy Act:
Systems of records, 27626
Proxy and soliciting materials; timely distribution by registrants to banks and brokers, 13517
Securities:
Distributions of French securities; Rules 10b-6, 10b-7, and 10b-8; exemptions, 31274
Foreign securities; cooling-off periods under rule 10b-6; exemption, 17125
Securities uniformity law; annual conference, 14941

Self-regulatory organizations:
Clearing agency registration applications—
Clearing Corp. for Options and Securities, 19263
Intermarket Clearing Corp., 28569
Participants Trust Co., 7285, 11815
Options disclosure documents—
Options Clearing Corp., 6661, 11818
Self-regulatory organizations; proposed rule changes:
American Stock Exchange, 22188
American Stock Exchange, Inc., 2636, 2886, 3140, 3745, 3883, 4126, 4293, 5619, 5789, 6983, 8279, 9008, 10026, 11630, 12015, 12386, 13349, 13518, 14432, 14690, 15466, 16247, 17406, 18429, 18585, 22029, 23241, 23902, 24494, 26683, 27301, 28436, 28905, 29307, 29308, 31282
American Stock Exchange, Inc., et al., 26530, 30062
Boston Stock Exchange, Inc., 6985, 9259, 14691, 15754, 17618, 17619, 26821, 26822, 27082
Chicago Board Options Exchange, Inc., 1041, 1573, 1574, 1575, 1973, 1976, 1978, 3383, 3889, 4738, 5223, 5622, 9262, 9505, 11336, 11814, 12388, 15467, 16666, 16869, 17128, 17804, 18443, 22030, 22874, 23242, 23756, 25509, 25970-25972, 26824, 28438, 28906, 28907, 29309, 29310, 29314, 29453, 31658, 33557
Chicago Stock Exchange, Inc., 639, 3888, 4127, 5451, 5798, 6986, 6987, 9261, 9277, 14434, 14693, 15248, 16248, 16249, 18586, 22035, 29454, 29838, 32721, 33805
Chicago Stock Exchange, Inc., et al., 5792, 5798, 23904, 32042
Cincinnati Stock Exchange, Inc., 336, 6066, 6067, 6659, 16870, 23243, 32031
Delta Government Options Corp., 1767, 15249, 15955, 27087, 27088, 27089, 27090, 29661, 32733
Depository Trust Co., 1769, 2887, 3139, 7272, 7273, 9523, 10186, 10444, 11338, 14696, 22878, 23905, 25133, 27091, 30066, 30818, 31660, 32252, 32473
Depository Trust Co. et al., 5638, 17806
Government Securities Clearing Corp., 1579, 1771, 3142, 10445, 11345, 19743, 23906, 24491, 29458, 30956
Intermarket Clearing Corp., 11815, 14236, 27091
International Securities Clearing Corp., 30068, 32254, 33807
MBS Clearing Corp., 2888, 4298, 13524, 26532
Midwest Clearing Corp., 1770, 7274, 7275, 10658, 11092, 15956, 16872, 30819
Midwest Clearing Corp. et al., 335, 4958, 10187, 15468, 25977
Midwest Securities Trust Co., 640, 5625, 10188, 10189, 13350, 15469, 25975, 30820, 31283
Midwest Stock Exchange, Inc., 4128, 11339
Municipal Securities Rulemaking Board, 3389, 3891, 4295, 6320, 17621, 17632, 25136, 30069, 30376, 30379
National Association of Securities Dealers, Inc., 1772, 1979, 2036, 2889, 3568, 4297, 4299, 4300, 4733, 4736, 5218, 5223, 5454, 7276, 7279, 7282, 8034, 9008, 9523, 10190, 10842, 11635, 11817, 12017, 12019, 13016, 13525, 14005, 14229, 15250, 15753, 16250, 16667, 17131, 18171, 18433, 18591, 23909, 25138, 25510, 25676, 27634, 28122, 29459, 29646, 29647, 29649, 29839, 29843, 30070, 31661, 32032, 32042, 32474, 33031, 33808
National Securities Clearing Corp., 3143, 4959, 5807, 7276, 9805, 12630, 15470, 17634, 23244, 25975, 27092, 31284, 32734
New York Stock Exchange, Inc., 641, 1773, 3143, 3144, 3387, 3894, 4737, 4960, 5626, 5793, 5795, 9506, 10027, 10028, 10192, 10446, 11093, 14231, 14437, 14694, 15471, 15957, 16251, 16669, 16671, 16895, 22030, 22040, 23907, 24765, 25143, 25514, 25703, 25978, 25979, 26826, 29461, 29463, 30071, 30625, 32722, 32727, 33559
Options Clearing Corp., 1775, 3147, 3895, 3896, 3898, 5629, 7284, 17806, 18427, 18835, 26534, 26535, 31661
Options Clearing Corp. et al., 5639, 5799, 10193, 27303
Options Clearings Corp., 32256
Pacific Clearing Corp., 5644
Pacific Stock Exchange, Inc., 1043, 1580, 1981, 5631, 6988, 9258, 9791, 11342, 11636, 12631, 13019, 14697, 16873, 17807, 18835, 21793, 22700, 25134, 29316
Participants Trust Co., 3146, 3900, 4302, 4303, 5646, 16672, 17407, 21794, 24495, 30073, 30820, 32043
Philadelphia Depository Trust Co., 32735, 33808
Philadelphia Stock Exchange, Inc., 790, 1045, 1409, 4739, 5634, 5637, 6320, 6989, 8280, 9263, 10447, 10659, 11638, 12021, 12023, 12389, 14698, 14699, 14700, 15251, 15473, 15474, 16252, 16874, 22038, 22191, 22698, 23245, 25516, 25675, 28570, 29317, 29846, 30074, 30821, 32034, 32729, 32731, 32736, 33314, 33565
Stock Clearing Corp. of Philadelphia, 7286, 7287, 32035
Self-regulatory organizations; unlisted trading privileges:
Boston Stock Exchange, Inc., 103, 1581, 3140, 4732, 8037, 9791, 13523, 14945, 16868, 17619, 21792, 24187, 25969
Chicago Stock Exchange, Inc., 1571, 3387, 4294, 4735, 5455, 8035, 9792, 11336, 13523, 14005, 14945, 16868, 17620, 21792, 24188, 25976, 26685, 27633, 29645, 30624
Cincinnati Stock Exchange, Inc., 1572, 3140, 4732, 8036, 9792, 14945, 16872, 17620, 21793, 24188, 27633, 30624
Pacific Stock Exchange, Inc., 1572, 3145, 4734, 9792, 11342, 13526, 18437, 21793, 24189, 26536, 30628
Philadelphia Stock Exchange, Inc., 1573, 3147, 4735, 8036, 9793, 11344, 13526, 14946, 16875, 17635, 18438, 21796, 24189, 25981, 27636, 30822
Applications, hearings, determinations, etc.:
231 Funds et al., 26835
ABS Employees' Venture Fund L.P., et al., 29847
ABT Money Market Series, Inc., 5456
Advanced NMR Systems, Inc., 32036
Aetna Series Fund, Inc., et al., 14232
AI Holdings, Inc., 31663
AIM Convertible Securities, Inc., 14701
AIM Funds Group et al., 33565
AIM High Yield Securities, Inc., 14702
Air Express International Corp., 17809
Alger Fund et al., 3910, 28440
Allianz Life Insurance Co. of North America et al , 14702
American AAdvantage Funds et al., 31285
American Skandia Life Assurance Corp. et al., 11639
Arch Fund, Inc., et al., 15476
Atlas Advisers, Inc., et al., 14440
AUSA Life Insurance Co., Inc., et al., 15755
B.A.T. Industries, p.l.c., 10660
Bando McGlocklin Capital Corp., 9508
Bando McGlocklin Capital Corp. et al., 23757
Banner Life Insurance Co. et al., 26833
Barclays Bank PLC, 12390
Bergen Brunswig Corp., 13526
Brinson Funds et al., 15479
Brock Exploration Corp., 5647
Bull & Bear Financial News Composite Fund, Inc., 24190
California Tax-Free Money Trust, 14948
Canada Life Insurance Co. of America et al., 15958
Capstone Cashman Farrell Value Fund, Inc., 17409
Capstone Equity Series, Inc., 17408
Centennial Appreciation Portfolio, Series 1 and, 33315
Century Life of America et al., 11818
Cheyenne Software, Inc., 11095
Circle Fine Art Corp., 17810
Cityfed Financial Corp., 8490
College Prepayment Fund, Inc., 9265
Collins & Aikman Group, Inc., 23912
Commercial Net Lease Realty, Inc., 8492
Common Sense Trust et al., 5647
Composite Bond & Stock Fund, Inc., et al., 11349
Connecticut Liquidity Investment Fund, Inc., 4740
Continental Homes Holding Corp., 338
Cowen Funds, Inc., et al., 3148
Crown America Separate Account B, 1047
Daily Money Fund et al., 3901
DLJ LBO Plans Management Corp., 6068
Dreyfus Adjustable Rate Securities Fund, Inc., 22184
Dreyfus Investors Appreciation Fund, Inc., 22185
Dreyfus M&G International Equity Trust, 22186
Dreyfus Master Appreciation Portfolio, 22185
Dreyfus Overseas Equity Retirement Fund, Inc., 22186
Dreyfus Short-Term Fund, Inc., 22187
Dynamic America Growth Fund, Inc., 7287
EastGroup Properties, 31289
Emerald Funds et al., 4304
Emerging Markets Growth Fund, Inc., et al., 21796
Equitable Variable Life Insurance Co. et al., 3905
Equity Strategies Fund, Inc., et al., 1581
First Cash Funds of America, 15482
First Fortis Life Insurance Co., 4307
First Funds of America, 15482
First Prairie Cash Management et al., 9010
First Transamerica Life Insurance Co. et al., 6990
First Trust Special Situations Trust et al., 25677
First Trust Special Situations Trust, Oppenheimer Global and Treasury Securities Trust, Series 1 and Subsequent Series, et al., 28573
First Xerox Life Insurance Co. et al., 28123
Ford Motor Co., 27093
Fortis Advantage Portfolios, Inc., et al., 28575
Fortis Benefits Insurance Co. et al., 12392, 26536
G.T. Global Growth Series et al., 6321
General Services Life Insurance Company Group Variable Account A, 16673
General Services Life Insurance Company Individual Variable Account B, 16674

Goldman Sachs Equity Portfolios, Inc., et al., 11096
Government Money Trust, 15483
Govett Funds, Inc., et al., 32476
Gradison U.S. Government Trust, 2446
Great American Reserve Insurance Co. et al., 9793
Griffin Funds, Inc., et al., 5456
Harbor Fund, 19032
Hartford Bond/Debt Securities Fund, Inc., et al., 15484
Hartford Life Insurance Co. et al., 17810, 19034
Haven Fund et al., 23760
Heber J. Grant & Co., 5460
Hillhaven Corp., Inc., 10195
Home Investors Government Guaranteed Income Fund, Inc., 16875
IBP, Inc., 17812
IDS Bond Fund, Inc., et al., 8282
IDS Life Insurance Co. of New York et al., 22881
International Colin Energy Corp., Inc., 19744
Irish Investment Fund, Inc., 19035
ITT Hartford Life & Annuity Insurance Co. et al., 17812, 19037
Janus Aspen Series et al., 6072
John Hancock Mutual Variable Life Insurance Account UV et al., 23913
Kemper Blue Chip Fund et al., 4741
Kemper Technology Fund, Inc., et al., 23762
Laurel Funds, Inc., et al., 3911, 16876
Lehman Brothers Institutional Funds Group Trust et al., 29464
Liberty All-Star Equity Fund et al., 30822
Life Insurance Co. of Virginia, 26324
Life Insurance Company of Virginia et al., 17132
Lincoln Benefit Life Co. et al., 6992, 10661
Lincoln Renaissance Fund, Inc., et al., 1048
Lutheran Brotherhood High Yield Fund, 13528
Lutheran Brotherhood Income Fund, Inc., 13527
Lutheran Brotherhood Money Market Fund, 13527
Lutheran Brotherhood Municipal Bond Fund, Inc., 13530
Lutheran Brotherhood Opportunity Growth Fund, Inc., 13529
MainStay Funds et al., 5651
Malaysia Fund, Inc., et al., 32739
Manufacturers Life Insurance Co. of America et al., 17814
Massachusetts Investors Trust et al., 31664
Material Sciences Corp., 3915
Matlack Systems, Inc., 5653
McDonald Money Market Fund, Inc., 32037
McDonald Tax Exempt Money Market Fund, Inc., 28125
McDonald U.S. Government Money Market Fund, Inc., 32036
McKinsey & Co., Inc., 28580
Meridian National Corp., 23087
Merrill Lynch Adjustable Rate Securities Fund, Inc., et al., 14237
Merrill Lynch KECALP Growth Investments L.P. 1983 et al., 24497
MetLife Portfolios, Inc., et al., 6661
Metropolitan Life Insurance Co. et al., 14704
Mexico Fund, Inc., et al., 14946
MFS Managed Municipal Bond Trust, 5223
MIMLIC Asset Allocation Fund, Inc., et al., 31289
ML Venture Partners II, L.P., et al., 18178
Money Market Trust, 15485
Morgan Stanley Group, Inc., 21799
Morgan Stanley Venture Investors, L.P., 17815
Mutual Life Insurance Co. of New York et al., 25680
National Equity Trust, 23766
National Home Life Assurance Co. et al., 32038
Nationwide Life Insurance Co. et al., 1051
NBD Bank, N.A., et al., 338
New York Life Institutional Funds, Inc., et al., 25139
New York Life MFA Series Fund, Inc., et al., 8286
New York Venture Fund, Inc., et al., 33561
Norcen Energy Resources Ltd., 13530
North American Funds et al., 5653
Northbrook Variable Life Separate Account, 11100
Northwestern Mutual Life Insurance Co. et al., 17137
Northwestern National Life Insurance Co. et al., 11641
Norwest Corp. et al., 26541
Norwest Select Funds et al., 16674
Nuveen EquityBuilder Municipal Unit Investment Trust, 13022
Nuveen Select Tax-Free Income Portfolio, 24191
NWNL Northstar Series Trust et al., 3571
Odetics, Inc., 340
One Group et al., 11821
Payden & Rygel Investment Group et al., 28580
PFAMCo Funds et al., 8492
PFL Life Insurance Co. et al., 16878
PIC Investment Trust, et al., 1984
Pilgrim Institutional Trust et al., 5802
Pioneer Investment Plans for Accumulation of Shares of Pioneer Fund, 22187
PNC Fund et al., 9266
Principal Mutual Life Insurance Co. et al., 27636
Princor Blue Chip Fund, Inc., et al., 29467
Providentmutual Life & Annuity Co. of America et al., 15757
Prudential Insurance Co. of America et al., 4742
Public utility holding company filings, 1051, 1985, 2642, 4130, 6330, 6665, 9511, 10449, 11643, 12394, 13022, 13753, 14241, 15486, 15760, 16880, 17822, 19039, 22702, 23767, 25147, 26544, 27639, 28908, 29851, 30628, 31293, 32741, 33810
Pulitzer Publishing Co., 5658
Rand Capital Corp., 5658
Regis Fund, Inc., et al., 16678
Rembrandt Funds et al., 25683
Rowe Furniture Corp., 11100
Rydex Series Trust et al., 9269
SAFECO Life Insurance Co. et al., 5658
Scandinavia Fund, Inc., 23249
Security Equity Fund et al., 27643
Security Life of Denver Insurance Co. et al., 3469, 32477
Select Advisors Trust et al., 25146
Seven Seas Series Fund et al., 7708
Sierra Health Services, Inc., 23920
Sierra Trust Funds et al., 9795
SLH Michigan Municipals Fund, 11354
SLH Ohio Municipals Fund, 11354
Smith Barney Shearson 1990s Fund, 9513
Smith Barney Shearson Appreciation Fund Inc. et al., 5660
Smith Barney Shearson Inc. et al., 26545
Smith Barney Shearson Income Trust et al., 6993, 6994
Smith Barney Shearson Unit Trusts et al., 26548
State Bond Equity Funds, Inc., et al., 13027
SunAmerica Cash Fund, 2889
SunAmerica Tax Free Portfolios, 17825
Sunstates Corp., 25517
TCW Asia Pacific Equity L.P., et al., 2890
TCW Investment Funds, Inc., et al., 13030
Teleflex Inc., 27093
Templeton Tax Free Trust, 28911
Templeton Value Fund, Inc., 6077
Transamerica Occidental Life Insurance Co. et al., 6995
Travelers Fund B-1 for Variable Contracts, 5806, 8496, 10663
Travelers Insurance Co. et al., 24191
Treasure Island Finance Corp. et al., 10844
Treasury Money Trust, 15488
Unimed, Inc., 25517
United of Omaha Life Insurance Co. et al., 3908, 14247
Valiant Fund et al., 15488
Valspar Corp., 10195
Variable Annuity Life Insurance Co. et al., 30824
VISX, Inc., 340
Westamerica Bancorporation, 23921
Western-Southern Life Assurance Co. et al., 29470
Westpac Banking Corp., 12395
Williamsburg Investment Trust et al., 29472
Winstar Communications, Inc., 27304
WNC California Housing Tax Credits IV, L.P., Series 4, et al., 19039
Woodward Funds et al., 15252
Wright Managed Money Market Trust, 31294
Zero Coupon Bond Fund, 2643
Zweig Series Trust et al., 17826

Selective Service System

PROPOSED RULES

Regulatory agenda, 21288

NOTICES

Agency information collection activities under OMB review, 5809, 13032

Sentencing Commission, United States

See United States Sentencing Commission

Small Business Administration

RULES

Business loans:
  Defense economic assistance, 5940
Disaster-physical disaster and economic injury loans:
  Homeowners assistance limitations, 6213
  Major source of employment; definition, 10953
  Small business concerns investing in real or personal property; loan prohibition exception, 10955
Minority small business and capital ownership development program, 12811
Privacy Act; implementation, 4553
Small business investment companies:
  Definitions, limited partnerships, fees and interest charges, etc., 16933
    Correction, 28471
  Leverage, participating securities, and conditions affecting good standing of licensees, 16898
Small business size standards:
  Inflation adjusted size standard levels, 16513
    Correction, 19753, 23131
  Small business investment companies; size standard increase of small business concerns eligible for assistance, 16953
  Surety bond guaranty program, 28231

PROPOSED RULES

Business loan policy:
  Development companies and business loans; passive business, 8425

Media policy rule, 15872
Disaster-physical disaster and economic injury loans:
Judgment lien restriction waivers, 33456
Flood insurance protection:
Coverage requirements for businesses receiving assistance, 2782
Loans to State and local development companies:
Development companies and business loans; passive business, 8425
Seller financing by regulated lenders, 12864
Regulatory agenda, 21290
Small business investment companies:
Non-leveraged licensees exemption from requirements for creditor of, guarantor of, and/or investor in leveraged licensees, 5552
Small business size standards:
Nonmanufacturer rule; waivers—
Copiers/duplicating equipment, 11938
High nickel alloy bars and rods, etc., 1360
Television receiving sets and compact disc players, 19150

NOTICES

Agency information collection activities under OMB review, 3151, 6669, 9798, 14249, 17142, 23250, 24193, 30075
Business loan policy:
Secondary participation guarantee and certification agreement form changes, 25684
Disaster loan areas:
Alabama, 21799, 24768
California, 2643, 6078, 11100, 13351, 26331
California et al., 19272
Florida, 14250, 25518
Georgia, 21799, 24768
Idaho, 13351
Illinois, 24500, 26685
Illinois et al., 6079
Indiana et al., 29474
Maine, 27093, 29319
Massachusetts, 14707
Michigan, 13032
Mississippi et al., 18592
Missouri, 2644, 3916, 25518, 29475
New Jersey, 15761
New Jersey et al., 15761
New York, 15761
New York et al., 17829
North Carolina et al., 24500
North Dakota, 3152
Oklahoma, 24500, 26331, 29475
Pennsylvania, 18592
Pennsylvania et al., 26331
South Dakota et al., 31295
Tennessee, 24501, 26685, 29319
Texas, 23250
Texas et al., 26331
Virginia, 2644
Washington, 17142, 26331
Grants and cooperative agreements; availability, etc.:
Microloan demonstration program, 2644, 6669, 15961
Interest rates; quarterly determinations, 3152, 14707, 21800, 32480
Intergovernmental review of agency programs and activities, 31295
License surrenders:
Advent V Capital Co., L.P., 30075
Bridger Capital Corp., 17142
DSC Ventures II, LP, 1410
Ford Capital, Ltd., 30828
Housing Capital Corp., 29319
Monarch-Narragansett Ventures, Inc., 1410
Retzloff Capital Corp., 17142
San Antonio Venture Group, Inc., 23250
Southern Ventures, Inc., 22706
Southwest Venture Capital Ltd. I, 17142
UBD Capital, Inc., 3152
Venture SBIC, Inc., 22706
Meetings:
National Small Business Development Center Advisory Board, 6669
Meetings; district and regional advisory councils:
Arkansas, 12632
California, 13032
Connecticut, 6079, 31297
Hawaii, 6079, 24768
Kentucky, 16254
Massachusetts, 6079, 19273
Minnesota, 23250
Mississippi, 11100
Montana, 3916
New York, 12632
Rhode Island, 3916
Texas, 10844, 27094
Vermont, 21800
West Virginia, 17829
Wyoming, 27094
Organization, functions, and authority delegations:
Deputy Administrator et al., 27094
Privacy Act:
Systems of records, 4745
Regulatory reform project, 12633
Small business investment companies:
3% preferred stock repurchase pilot program; implementation guidelines, 15491
Applications, hearings, determinations, etc.:
AMT Capital, Ltd., 15762
Anker Capital Corp., 27094
Atalanta Investment Co., Inc., 26837
BancFirst Investment Co., 19273
Canaan S.B.I.C., L.P., 29475
Chesapeake Capital Lending Fund, L.P., 30829
CI Capital Group, Inc., 23251
CIP Capital, L.P., 23251
Commonwealth Enterprise Fund, Inc., 16254
Cordova Capital Partners, L.P.-Enhanced Appreciation, 17142
Exeter Venture Lenders, L.P., 9799
First Commerce Capital, Inc., 30828
Florida Capital Ventures, Ltd., 13755
Fundex Capital Corp., Inc., 28441
Furman Selz SBIC, L.P., 27644
Hanifen Imhoff Mezzanine Fund, L.P., 15762
Houston Partners SBIP, Ltd., 27644
KOCO Capital Co., L.P., 16681
Legacy Fund L.P., 4747
Maine Capital Partners, L.P., 15762
Mid Market Capital, Inc., 19273
Northwood Capital Partners, L.P., 33566
Odyssey Partners SBIC, L.P., 27645
Pacific Capital, L.P., 12634
Pacific Mezzanine Fund, L.P., 15961
Polestar Capital, Inc., 13755, 25518
SBIC Partners, L.P., 30830
Shaw Venture Partners III, L.P., 27645
Sorrento Growth Partners I, L.P., 27094
Stratford Capital Group, Inc., 28441
Tower Ventures, Inc., 14250
Triad Capital Corp. of New York, 27645

Social Security Administration

RULES

Social security benefits:
Determinations and decisions; reopening policy regulations, 8532
Disability and blindness determinations—
Cardiovascular system listing; expiration date extension, 670
Cardiovascular system listing; revised medical criteria, 6468, 30389
Respiratory system listings; expiration date extension, 1274, 1416
Travel expenses limitations for representation of claimants at administrative proceedings, 8530
Widow(er)'s benefits; entitlement requirements, 14746
Social security benefits and supplemental security income:
Vocational rehabilitation services payments, 11899
Supplemental security income:
Determinations and decisions; reopening policy regulations, 8532
Determinations of good cause without fault, and good faith; standards, 1629
Disability and blindness determinations—
Respiratory system listings; expiration date extension, 1274, 1416
Financial institution account policy; implementation, 27985
Indian judgment funds and per capita distributions, 8536
Replacement of lost, damaged, or stolen excluded resources (Hurricane Andrew), 12544
Travel expenses limitations for representation of claimants at administrative proceedings, 8530

PROPOSED RULES

Organization, functions, and authority delegations:
Appeals Officers et al., 1363, 12211
Social security benefits:
Social Security Act (Titles II and XVI); representative payment, 11949
Supplemental security income:
Aged, blind, and disabled—
Termination of couple status waiting period elimination, 10766
Social Security Act (Titles II and XVI); representative payment, 11949

NOTICES

Agency information collection activities under OMB review, 5437, 10402, 14194, 16818, 27569
Meetings:
1994 Social Security Advisory Council, 30367
Disability Process Reengineering Team, 22854
Organization, functions, and authority delegations:
Chief Administrative Law Judge et al., 27285
Privacy Act:
Computer matching programs, 19737, 29431
Social security; foreign insurance or pension system:
Luxembourg, 1755
Uruguay, 14194
Yemen, 27570
Social security acquiescence rulings:
List, 15210
Rescissions—
McCuin v. HHS Secretary; Administrative Law Judge decision reopening only on claimant's motion, 8650
Wolfe v. Sullivan; contributions to support re: posthumous illegitimate child, 33003
Social security disability insurance:
Process reengineering program; disability reengineering project proposal; request for comments, 18188, 27569
Social security rulings:
Disability insurance benefits—
Disability benefits under supplemental security income program denied due to illegal activity as substantial gainful activity, 1749
Equal Access to Justice Act; timely filing for attorney fees, 4080

Workers' compensation payments, 1755
Supplemental security income:
Process reengineering program; disability reengineering project proposal; request for comments, 18188, 27569

Soil Conservation Service

RULES

Support activities:
Farmland Protection Policy Act; implementation, 31110

NOTICES

Environmental statements; availability, etc.:
Aua Watershed, American Samoa, 10367
Battery Creek High School, SC, 26783
Blanchard River Watershed, OH, 33727
Boston Canal/Vermilion Bay Shore Stabilization Project, LA, 18790
Burlington Primary School, WV, 18788
Cameron Park, WV, 18789
Cane-Mussacuna Creeks Watershed, MS, 2356
Central Richland Watershed, LA, 26479
Colorado River, NV; salinity control program, 15703
Dry Creek (Columbia) Watershed, MS, 9186
East Side Green River, P-1 Channel, WA, 10113
Elkhorn Slough Watershed, CA, 16794
Evans Creek Watershed, NV, 25883
Fort Randolph, WV, 18789
Lake Taylorville Watershed, IL, 26624
Little Paint Creek Watershed, IA, 15704
Middle Wheeling Creek Elementary School Outdoor Laboratory, WV, 18789
Northeast Yellow River Watershed, AL, 18098
Orchard Mesa Mutual Lateral, CO, 33727
Upper Delaware and Tributaries Watershed, KS, 32412
Wahoo Creek Watershed, NE, 22577
Wiley Ford Elementary School, WV, 18790
Memorandums of agreement:
Wetlands determinations on agricultural lands, 2920

Southeastern Power Administration

NOTICES

Power rates:
Cumberland System of Projects, 5581
Jim Woodruff Project, 14618

Southwestern Power Administration

NOTICES

Integrated System power rates and opportunities; proposed extension, 30583
Power rates:
Sam Rayburn Dam Project and Robert D. Willis Hydropower Project, 30793

State Department

RULES

Civil rights:
Grants and cooperative agreements with institutions of higher education, hospitals, and other non-profit organizations, 18730
Consular services; fee schedule:
Machine readable visas; application surcharge, 25324
International Traffic in Arms regulations; amendments, 15624, 25811, 29950
Privacy Act; implementation, 2521
Visas; immigrant documentation:
Diversity immigrants; annual numerical limitation, 15298
Visas; nonimmigrant documentation:
Machine readable nonimmigrant visas and combined border crossing cards; application surcharge, 25325
Passport and/or visa waivers due to unforeseen circumstances, 1473

PROPOSED RULES

Longshore work by U.S. nationals; foreign prohibitions, 13904
Regulatory agenda, 20658
Visas; immigrant documentation:
Alien immigrant visas; place of application, 18010, 21948

NOTICES

Agency information collection activities under OMB review, 2645, 7288, 25519, 26332, 32481
Arms Export Control Act:
Determinations, 10663, 24501
Export/retransfer privileges reinstatement, 16681
Arms Export Control Act and Foreign Assistance Act; determinations, 33810
Bridge permit applications:
Laredo, TX, 16682
Chemical and biological weapons proliferation; sanctions; Thailand entities, 10663
Climate change action plan; U.S. initiative on joint implementation; groundrules availability, 4747, 28442
Committees; establishment, renewal, termination, etc.:
Defense Trade Advisory Group, 12396
International Law Advisory Committee, 23921
International Telecommunications Advisory Committee, 4309
Diversity immigrant visa program; registration, 15303, 17218
Environmental statements; availability, etc.:
Otay Mesa, CA; MG Industries, Inc.; liquid argon pipeline, 24501
Foreign assistance determinations:
Cameroon, 16254
Israel, 16682
Russia, 17410
Western NIS Enterprise Fund, 16255
Garnishment of Federal employees wages for payment of debt, 8669
Grant and cooperative agreement awards:
American Council of Teachers of Russian/American Council for Collaboration in Education and Language Study et al., 30956
International conferences:
Private-sector representatives on U.S. delegations, 15763
International Traffic in Arms regulations; statutory debarment, 1053, 5664
Meetings:
Defense Trade Advisory Group, 8290, 33811
Fine Arts Committee, 13756
Historical Diplomatic Documentation Advisory Committee, 4747, 18837
INTELSAT and INMARSAT; international treaty satellite organizations, future structure, 33316
Inter-American Tropical Tuna Commission, United States Section Advisory Committee, 15254
International Commission for Conservation of Atlantic Tunas, United States Section Advisory Committee, 11355
International Law Advisory Committee, 28582
International Telecommunications Advisory Committee, 16682, 17410, 19041, 23921, 26686, 27646, 28126, 29853
International Telegraph and Telephone Consultative Committee, 1583
Overseas Schools Advisory Council, 15254
Overseas Security Advisory Council, 4747, 26332
Private International Law Advisory Committee, 22192
Shipping Coordinating Committee, 2892, 7289, 9014, 13756, 18837, 19042, 26686, 30075, 33317, 33810
United States International Telecommunications Advisory Committee, 4290, 4309, 10450, 19274
Munitions export licenses suspension:
Armaments Corp. of South Africa, Ltd., et al., 33811
Armour of America, Inc., et al., 3746
Peru, 32481
Rexon Technology Corp. et al., 16682
Rwanda, 28583
South Africa—
Arms embargo termination, 31667
Reconsideration, 14006
Organization, functions, and authority delegations:
Arms Control and International Security Affairs Under Secretary, 33812
Assistant Secretary for Intelligence and Research, 1054
Consular Affairs Principal Deputy Assistant Secretary, 11825
Under Secretary for Management, 26332
Under Secretary for Political Affairs, 3575, 4748
Passport travel restrictions; U.S.:
Iraq, 10451
Lebanon, 10195
Pipeline facilities on U.S. borders; permit applications:
Lakehead Pipe Line Co., Ltd. Partnership, 10451
MG Industries Inc., 10451
Privacy Act:
Systems of records, 4131
Property claims:
Albania, 10845
Hungary, 6997
Shrimp trawl fishing; turtle protection guidelines; certifications, 25697

State Justice Institute

NOTICES

Meetings; Sunshine Act, 10227, 23929

Substance Abuse and Mental Health Services Administration

NOTICES

Federal agency urine drug testing; certified laboratories meeting minimum standards, list, 591, 5206, 6961, 10400, 15744, 22855, 28876
Federal workplace drug testing programs; mandatory guidelines, 29908
Grant and cooperative agreement awards:
American Psychological Association, 23073
Grants and cooperative agreements; availability, etc.:
Alcohol and other drug abuse prevention among high risk youth demonstration program, 28419
Beneficiaries disabled due to alcohol and other drug addictions; managed care demonstration models, 6286
Community partnership demonstration program, 14423
Community prevention coalitions demonstration program, 17389

Community support program, 15417
Comprehensive community health services for children and adolescents with serious emotional disturbances, 8997, 21770
HIV/AIDS mental health care provider education program, 13979
HIV/AIDS mental health services demonstration program, 13975
Residential treatment for women and children; demonstration program, 11081
Substance abuse prevention demonstration projects for high risk youth populations, 13982
Meetings:
Mental Health Services Center National Advisory Council, 11081
Substance Abuse Prevention Center, 5609, 15419, 26249
Meetings; advisory committees:
April, 11616
May, 14869, 19201

Surface Mining Reclamation and Enforcement Office

RULES
Abandoned mine land reclamation:
Reclamation fund fee collection and coal production reporting; electronic transfer payment requirements, 14476
Abandoned Mine Land Reclamation Fund reauthorization; implementation, 28136
Indian lands program:
Abandoned mine land reclamation plan—
Hopi Tribe, 29719, 29721
Initial and permanent regulatory programs:
Surface coal mining and reclamation operations—
Land use information, 27932
Permanent program and abandoned mine land reclamation plan submission
Alabama, 33664
Alabama et al., 17928
Arkansas, 540
Arkansas et al., 17931
Colorado, 2739, 28248
Illinois, 4832
Indiana, 1919, 30875
Iowa, 5709
Kansas, 28769
Kentucky, 8862, 27235, 27238
Maryland, 33666
Missouri, 19134
Montana, 9085
North Dakota, 11928
Ohio, 22507
Oklahoma, 2300
Texas, 13200
Utah, 16538, 26737
Wyoming, 3513, 3521, 14750, 33669

PROPOSED RULES
Abandoned mine land reclamation:
Grant procedures; miscellaneous amendments, 278
Indian lands program:
Abandoned mine land reclamation plan—
Navajo Nation, AZ, 25852
Hopi Tribe, 17748
Initial and permanent regulatory programs:
Remining and reclamation of eligible lands; incentives, 28744
Surface coal mining and reclamation operations—
Claiborne County, TN; petition evaluation document and environmental impact statement, 16156
Federal inspection and enforcement authority; withdrawn, 6227
Periodic reviews of significant regulations; request for comments, 9718, 9719
Permanent program and abandoned mine land reclamation plan submissions:
Alabama, 28302
Colorado, 16578, 24998
Indiana, 3528, 14375, 18330, 19155, 23176, 27251
Iowa, 23177
Kansas, 14811
Kentucky, 1921, 23649, 26153, 26471, 26472, 28823
Louisiana, 27252
Maryland, 12211, 32388
Mississippi, 11225
Missouri, 28032
North Dakota, 11744
Ohio, 3325, 11227, 14812, 27253, 27255, 29748
Oklahoma, 10770
Pennsylvania, 33236
Texas, 33705
Utah, 3530, 9152, 14377, 14591, 24675, 26767
Wyoming, 13286, 22571
Permits and coal exploration systems:
Right-of-entry; legal, financial, compliance, and related information; minimum requirements, 14374

NOTICES
Agency information collection activities under OMB review, 5779, 26516, 28560, 29819
Initial and permanent regulatory programs:
Environmental impact statement; valid existing rights definition and subsidence resulting from underground coal mining, 21996, 26847, 28422

Susquehanna River Basin Commission

PROPOSED RULES
Project review and approval, special regulations and standards, and hearings and enforcement actions, 29563

Technology Administration

RULES
Advanced technology program; implementation, 663

NOTICES
Meetings:
National Medal of Technology Nomination Evaluation Committee, 73
National Medal of Technology; request for nominations, 27005

Tennessee Valley Authority

PROPOSED RULES
Regulatory agenda, 21308

NOTICES
Agency information collection activities under OMB review, 341, 792
Environmental statements; availability, etc.:
Cherokee National Forest, TN; Ocoee River; 1996 Olympic whitewater slalom venue, 25981
Integrated resource plan and potential alternative energy resource strategies impact, 5809
Shoreline development, AL, et al., 27646
Meetings; Sunshine Act, 2647, 8505, 19752, 22216, 26698

Textile Agreements Implementation Committee

See Committee for the Implementation of Textile Agreements

Thrift Depositor Protection Oversight Board

PROPOSED RULES
Regulatory agenda, 21512

NOTICES
Meetings:
Affordable Housing Advisory Board, 11825, 27095
National Advisory Board, 10030, 27095
Meetings; regional advisory boards:
Regions I through VI, 2645, 17635
Region V, 23769
Region VI, 22713

Thrift Supervision Office

RULES
Organization, functions, and authority delegations:
Miscellaneous amendments, 18474
Real estate lending and appraisals:
Requirement exceptions in major disaster areas, 6531
Threshold level, 29482
Savings associations:
Capital—
Intangible assets, 4785
Control acquisition; applications, approval standards and procedural requirements, 28468
Conversions from mutual to stock form, 22725
Risk-based capital—
Interest rate risk component; effective date delay, 12806
Multifamily housing loans, 12806

PROPOSED RULES
Community Reinvestment Act regulations, 5138
Miscellaneous technical amendments, 18979
Regulatory agenda, 20986
Risk-based capital:
Bilateral netting requirements, 30538
Credit risk concentration and nontraditional activities risk, 8420
Recourse and direct credit substitutes, 27116
Savings associations:
Annual independent audits, 13461
Capital—
Common stockholders' equity, 32143
Mutual savings and loan holding companies; conversions from mutual to stock form, 22764, 29975
Correction, 29480

NOTICES
Capital and accounting standards; report availability, 10667
Condition reports; public disclosure, 9520
Conservator appointments:
Golden State F.S.B., 6326
Western Federal Savings Association, 6326
Westside Bank, a F.S.B., 6327
Discrimination in lending; policy statement, 18266
Receiver appointments:
Abraham Lincoln Federal Savings Association, 16890
Amador Valley Savings & Loan Association, 6327
Citizens Federal Savings & Loan Association, 26555
Commonwealth F.S.B., 26555
Delta F.S.B., 16890
Far West F.S.B., 26555
Federal Savings Association of Virginia, 16890
First Federal Savings & Loan Association, 6327
First Federal Savings Bank of Georgia, F.A., 6327

First Newport F.S.B., 6327
Golden State Bank F.S.B., 6326, 6327
Goldome F.S.B., 26555
Great American Federal Savings Association, 26555
Hansen Federal Savings Association, 26555
HomeFed Bank, Federal Association, 6327
Homestead Federal Savings Association, 6327
Home Unity Federal Savings & Loan Association, 6327
Irving Federal Bank for Savings, 16890
Irvington F.S.B., 6328
Jacksonville Federal Savings & Loan Association, 26556
Lemont Federal Savings Association, 16890
Liberty F.S.B., 16890
Life F.S.B., 16890
Overland Park Federal Savings & Loan Association, 6328
Pan American F.S.B., 26556
Piedmont Federal Savings Association, 26556
Pioneer Federal Savings & Loan Association, 16890
Polifly Federal Savings & Loan Association, 26556
Potomac F.S.B., 16891
San Clemente F.S.B., 6328
Security Federal Savings Association, 26556
Southern Federal Savings Association of Georgia, 26556
Vista Federal Saving Association, 26556
Western Federal Savings & Loan Association, 6327
Westside Bank for Savings F.S.B., 6327
White Horse Federal Savings & Loan Association, 26556
Applications, hearings, determinations, etc.:
1st Savings Bank, F.S.B., 26556
American Savings, F.S.B., 5479, 10949
Bay Ridge F.S.B., 5479, 10849
Beckley F.S.B., 26557
Bedford F.S.B., 26557
Community Federal Savings & Loan Association, 26557
Fidelity Savings Bank, F.S.B., 26557
Financial Federal Savings & Loan Association, 26557
First Federal Bank of Eau Claire, F.S.B., 26558
First Federal Savings & Loan Association of Barrington, 10849
First Federal Savings Bank of Kent, 26558
First Missouri Federal Savings & Loan Association, 5479, 10849
Great Financial Federal, 5479, 10849
Harbor Federal Savings & Loan Association, 26558
Home F.S.B., 26558
Home Federal Savings & Loan Association, 26558
Horizon F.S.B., 26558
Iowa Savings Bank, F.S.B., 26558
Landmark Federal Savings Association, 5480, 10849
Lexington F.S.B., 5480, 10849
Lincoln F.S.B., 26559
Long Island Savings Bank, FSB, 8677
Main Line F.S.B., 26559
Marshalltown Savings Bank F.S.B., 6328
Mid-Central F.S.B., 5480, 10849
Mid-Continent Federal Savings & Loan Association of El Dorado, 26559
Mishawaka Federal Savings, 5480, 10850
Ottawa Savings Bank, F.S.B., 26559
Penn F.S.B., 26559
Permanent F.S.B., 10850
Permanent F.S.B., 5480
Perpetual Savings Bank, FSB, 8677
Pioneer Savings & Loan Association, F.A., 5480, 10850
Princeton Federal Savings & Loan Association, 8677
Redlands Federal Bank, 6328
Reliance F.S.B., 5481, 10850
Southern Missouri Savings Bank, 8677
Springfield Federal Savings & Loan Association, 26559
Standard Federal Bank for Savings, 26559
Third Federal Savings & Loan Association of Philadelphia, 26560
Troy Hill Federal Savings & Loan Association, 26560
Wichita Federal Savings & Loan Association, 26560

Toxic Substances and Disease Registry Agency

See Agency for Toxic Substances and Disease Registry

Trade and Development Agency

NOTICES
Agency information collection activities under OMB review, 23922

Trade Representative, Office of United States

NOTICES
Committees; establishment, renewal, termination, etc.:
Trade and Environment Policy Advisory Committee, 24213
U.S. tobacco measures; dispute settlement panel, 9801
Foreign government discrimination against U.S. products and services in procurement practices; information request, 8497
General Agreement on Tariffs and Trade (GATT); accession:
Bulgaria et al., 26340
China, 32252
Saudi Arabia, 6319
Generalized System of Preferences:
Armenia; beneficiary developing country designation criteria, 33317
Belarus; beneficiary developing country designation criteria, 790
Peru; expropriation practices and restoration of copper wire, 6669
South Africa; beneficiary developing country designation criteria, 6669
South Africa; imports information during first 10 months (1993), 4965
Uzbekhistan; beneficiary developing country designation criteria; etc., 15247
Germany:
U.S. goods procurement by European telecommunications utilities; sanctions termination, 11360
Intellectual property rights protection, countries denying; policies and practices:
Brazil, 4135, 10224
Priority foreign countries identification, 102, 26341
Japan:
Omnibus Trade and Competitiveness Act of 1988; cellular telephone products and services, noncompliance, 6670, 9503, 23772
Korea:
U.S. agricultural products, access to market; barriers, 29863
Meetings:
Industry Policy and Sector/Functional Advisory Committee, 26686
Investment and Services Policy Advisory Committee, 25983
Trade Policy and Negotiations Advisory Committee et al., 24213
North American Free Trade Agreement (NAFTA): Accelerated tariff elimination articles, 26686
Russian Federation and U.S.; agreement regarding international trade in commercial space launch services; implementation guidelines, 11360
Taiwan:
Wildlife specimens and products; import prohibitions, 22043
Tobacco products exportation; health and trade policies development, 22714
Trade relations agreements:
Uzbekistan, 4316
United States-Canada Free Trade Agreement: Accelerated duty elimination schedule implementation, 10451
Uruguay Round Agreements; environmental issues report, 9802

Transportation Department

See Alcohol, Tobacco and Firearms Bureau
See Coast Guard
See Commercial Space Transportation Office
See Federal Aviation Administration
See Federal Highway Administration
See Federal Railroad Administration
See Federal Transit Administration
See Maritime Administration
See National Highway Traffic Safety Administration
See Research and Special Programs Administration
See Saint Lawrence Seaway Development Corporation

RULES
Americans with Disabilities Act; implementation: Accessibility guidelines—Detectable warnings, 17442
Higher education institutions, hospitals, and other non-profit organizations; uniform grants and agreements administrative requirements, 15637
Omnibus Transportation Employee Testing Act of 1991:
Workplace drug and alcohol testing programs, procedures, 7340
Organization, functions, and authority delegations:
Assistant Secretary for Transportation Policy et al., 10060
General Counsel, 32134
Privacy Act; implementation; correction, 13661
Vietnam; lifting of shipping restrictions, 8412

PROPOSED RULES
Acquisition regulations:
Revision, 4622
Americans with Disabilities Act; implementation: Transportation for individuals with disabilities, 31818
Aviation economic regulations:
Aviation charter rules; special event tours (Super Bowl, Rose Bowl, etc.), 4614
Omnibus Transportation Employee Testing Act of 1991:
Workplace drug and alcohol testing programs, procedures, 7367
Regulatory agenda, 20662

NOTICES
Agency information collection activities under OMB review, 5811, 15255, 26837, 28583, 33812

Aviation proceedings:
Agreements filed; weekly receipts, 103, 1410, 2447, 4748, 4749, 5810, 7290, 9800, 11647, 13032, 14250, 15961, 22883, 25519, 27096, 28130, 29320, 31297, 33317
Certificates of public convenience and necessity and foreign air carrier permits; weekly applications, 103, 1410, 2447, 4749, 7290, 8498, 9800, 10452, 10675, 11646, 13033, 14250, 15961, 16886, 18182, 22883, 24194, 25519, 27096, 28130, 29320, 30380, 33318
Hearings, etc.—
AirTrain Corp., 1988
ATX, Inc., 17411
Dallas Express Airlines, Inc., 12027
Destination Sun Airways, 9014
Dolphin Airlines, 28912
Express One International, Inc., 25153
Frontier Airlines, Inc., 28583
Grand Airways, Inc., 6079
Haiti-U.S. air service suspension, 26333
Island Air Charters, Inc., 9271
Jet USA Airlines, Inc., 26332
Katmai Air, 10195
New York-Turin, Italy; new route opportunities, 27304
PacificAir, 32481
Polar Air Cargo, Inc., 29476
Presidential Air, 26332
Rich International Airways, Inc., 10030
Skyway Airlines, 3405
Southeast Express Airlines, Inc., 24768
Sportsflight Airways, Inc., 17411
Sunbird Airways, Inc., 33033
Tri Star Airline, Inc., 22193
U.S.-Haiti air service suspension, 32744
Virgin Islands Seaplane Shuttle, 6079
WRA, Inc., 18837
Lebanon; passenger air transportation sale prohibition, 26690
Committees; establishment, renewal, termination, etc.:
Standards-Related Measures Committee, 30632
Foreign air carriers; wet lease approval requirements, 7290
Grants and cooperative agreements; availability, etc.:
Regional liaison outreach and services program, 24194
International cargo rate flexibility level:
Standard foreign fare level—
Index adjustment factors, 6671, 15494, 293201
Japan; transportation science and technology implementing arrangement, 26840
Meetings:
Commercial Space Transportation Advisory Committee, 2892, 3917, 17411
Drug and alcohol testing rules implementation; conferences, 15803
National Transportation System initiative:
Outreach for issues, positions, problems, and recommended solutions; comment request, 32481
Privacy Act:
Systems of records, 22042
Transportation-related national service programs; request for proposals, 8790

Travel and Tourism Administration

NOTICES
Grants and cooperative agreements; availability, etc.:
Disaster relief tourism promotion financial assistance, 16621
Tourism trade development in Midwest States affected by 1993 widespread flooding, 571
Meetings:
Travel and Tourism Advisory Board, 6005, 13308, 30916

Treasury Department

See Alcohol, Tobacco and Firearms Bureau
See Comptroller of the Currency
See Customs Service
See Engraving and Printing Bureau
See Federal Law Enforcement Training Center
See Fiscal Service
See Foreign Assets Control Office
See Internal Revenue Service
See International Investment Office
See Secret Service
See Thrift Supervision Office
RULES
Currency and foreign transactions; financial reporting and recordkeeping requirements:
Bank Secrecy Act; implementation—
Casinos, 9088
Government Securities Act; implementation, 9403
Practice before Internal Revenue Service; attorneys, certified public accountants, enrolled agents, and enrolled actuaries, 31523
PROPOSED RULES
Government Securities Act of 1986; financial responsibility and recordkeeping requirement amendments, 32155
Regulatory agenda, 20822
NOTICES
Agency information collection activities under OMB review,
NOTICES
Art objects; importation for exhibition:
American Indian Parfleche: A Tradition of Abstract Painting, 25524
Dali: The Early Years, 25525
Odilon Redon: Prince of Dreams, 22713
Grants and cooperative agreements; availability, etc.:
Africa; exchange programs to promote strengthing of rule of law through judicial and public defender training, 22888
Africa; legislative staff and information resources role in legislative process, 25155
American studies fellowships for scholars from Eastern Europe and Newly Independent States, 22887
North-south center external research program, 23091
Russia; curriculum development in civics education, 26560
Russian university teachers; social science curriculum fellowships, 26696
South Africa; university democratization program, 25159
Meetings:
Cuba Broadcasting Advisory Board, 27112
Public Diplomacy, U.S. Advisory Commission, 24120, 105, 803, 1056, 1587, 1990, 2909, 3406, 4314, 4750, 4751, 5477, 5478, 5814, 6325, 7296, 7297, 8039, 9800, 9801, 10665, 10666, 10667, 11358, 11359, 12028, 12029, 12639, 13361, 13362, 13764, 14257, 14951, 15497, 15498, 15804, 16258, 16259, 17636, 18182, 18183, 18594, 18842, 18843, 19275, 22215, 22712, 23090, 23091, 23923, 23924, 25523, 26336, 26337, 26843, 27650, 27651, 29322, 29323, 30382, 30633, 32488, 33319, 33320
Bonds, Treasury:
Redemption calls; 8 1/2 percent bonds of 1994-1999, 2451
Boycotts, international:
Countries requiring cooperation; list, 18439
Committees; establishment, renewal, termination, etc.:
Customs Service Commercial Operations Advisory Committee, 26842
Depository Institutions Disaster Relief Act study, 33574
International capital and foreign currency transactions and holdings, credit transfers, and coin and currency export; reporting:
Reporting and recordkeeping requirements—
Foreign currency positions, 9018
Selected foreign financial assets as of March 31, 1994; survey, 9019
Meetings:
Customs Service Commercial Operations Advisory Committee, 10454, 32488
Debt Management Advisory Committee, 2646, 17411
Organization, functions, and authority delegations:
Bureau heads et al., 3156
Deputy Assistant Secretary (Administration) et al., 3157
Deputy Secretary et al., 26337
Internal Revenue Service National Office, 3158
Special Assistant to Secretary (National Security), 3161
Pay and allowances, and travel, transportation, and relocation expenses and allowances; waiver of claims for erroneous payments, 33575
Privacy Act:
Systems of records, 22886, 24507
Senior Executive Service:
Combined Performance Review Board; membership, 33038

Truman, Harry S., Scholarship Foundation

See Harry S. Truman Scholarship Foundation

Uniformed Services University of the Health Sciences

NOTICES
Meetings; Sunshine Act, 4977, 23929
Privacy Act:
Systems of records, 25636

United States Enrichment Corporation

RULES
Freedom of Information Act; implementation, 27436
Sunshine Act regulations; meetings, etc., 16978
PROPOSED RULES
Freedom of Information Act; implementation, 14789
Sunshine Act regulations; meetings, etc., 9150
NOTICES
Freedom of Information Act; implementation Affirmative disclosure provisions, 14952
Meetings; Sunshine Act, 11835, 16687, 23262, 30098

United States Information Agency

RULES
Audio-visual materials; world-wide free flow (export-import); educational, scientific, and cultural materials, 18963

Exchange visitor program:
Camp counselors; program participation limitation, 16983
Freedom of Information Act; implementation, 5706

PROPOSED RULES

Acquisition regulations:
CFR parts removed, 18090
Audio-visual materials; world-wide free flow (export-import); educational, scientific, and cultural material, 17057
Withdrawn, 18772
Regulatory agenda, 21312

NOTICES

Agency information collection activities under OMB review, 3575
Art objects; importation for exhibition:
Age of Baroque in Portugal, 11831
American Indian Parfleche: A Tradition of Abstract Painting, 25524
Dali: The Early Years, 25525
Degas Landscapes, 2452
Egon Schiele, 1413
Hannibal to St. Augustine: Ancient Art from the Musee du Louvre, 5481
Nineteenth-Century German, Austrian and Hungarian Drawings from Budapest, 32748
Odilon Redon: Prince of Dreams, 22713
Petrus Christus: Renaissance Master of Bruges, 13039
Willem de Kooning: Paintings, 14448
Cultural property:
Peru; emergency restriction extension on Moche material from Sipan archaeological region, 30633
Foreign students in U.S., census; concept papers request, 11654
Grants and cooperative agreements; availability, etc.:
Africa; exchange programs to promote strengthing of rule of law through judicial and public defender training, 22888
Africa; exchange program to promote strengthening of rule of law through law schools and bar associations development, 19043
Africa; legislative staff and information resources role in legislative process, 25155
American Republics; local government/public administration project, 8293
American studies fellowships for scholars from Eastern Europe and Newly Independent States, 22887
Armenia et al.; regional scholar exchange program in humanities and social sciences, 30958
Baltic countries, newly independent states, and Central and Eastern Europe; student exchange programs, 30961
Conflict resolution in Africa, Middle East, East Asia, and American Republics; exchange programs,
Donated books projects, 15262
Enrichment programs for self-sponsored international students and U.S.-government-sponsored international grantees in Washington metropolitan area, 12640
Hong Kong; educational advising program for international students, 30092
Human resource management problems in Brazil, strategies to address, 9020
Institute of Foreign Languages in Nizhniy Novgorod, Russia; American Institute establishment, 12642
Institutional linkages between colleges and universities of United States and Armenia, Belarus, Kazakhstan, Kyrgyzstan, and Ukraine, 10217
International creative arts exchanges for public and private non-profit organizations, 30965
International educational and cultural activities Discretionary program, 30967
International students in New York City metropolitan area; enrichment programs, 12644
Israel, Gaza, and West Bank; professional development in English language teaching, 30970
Jordan, Lebanon, and Syria; public administration quality enhancement program, 10215
Journalism education in Middle East, North Africa, and South Asia; exchange project for development, 9028
Mexico and Central America; educational advising program for international students and overseas educational advising centers, 30094
Mongolia; citizens action groups project, 3925
Near and Middle East research and training program, 10220, 10222, 18183
Newly independent states (NIS); secondary school initiative for short term exchange projects, 30973
North-south center external research program, 23091
Russia; curriculum development in civics education, 26560
Russian teaching assistants program in U.S., 8299
Russian university teachers; social science curriculum fellowships, 26696
Russia-U.S. teacher exchange program, 8296
Samantha Smith memorial exchange program, 30975
Selected countries of Central and Eastern Europe; college and university business management development exchange program, 10222
South Africa; university democratization program, 25159
Thai local government project, 3927
Youth with disabilities programs, 30978
Meetings:
Cuba Broadcasting Advisory Board, 11656, 27112
Cultural Property Advisory Committee, 10036
Public Diplomacy, U.S. Advisory Commission, 1776, 5814, 11103, 17412, 24120, 29862
Radio Marti and TV Marti Advisory Panel, 804, 3407, 4751, 5667, 6997

United States Institute of Peace

NOTICES

Meetings; Sunshine Act, 3408, 12406, 24216, 24508

United States Sentencing Commission

NOTICES

Sentencing guidelines and policy statements for Federal courts, 23608

Veterans Affairs Department

RULES

Adjudication; pensions, compensation, dependency, etc.:
Continuous cohabitation, 32658
Diseases associated with exposure to herbicide agents, 5106
Hodgkins disease and porphyria cutanea tarda, 5106
Multiple myeloma and respiratory cancers, 29723
Presumptive service connection for diseases resulting from exposure to ionizing radiation
Urinary tract cancer, 25328
Procedural due process and appellate rights, 6218, 6901
Returned and cancelled checks, 25329
Board of Veterans Appeals:
Attorney and agent fees, 25330
Disabilities rating schedules:
Dental and oral conditions, 2529
Diseases of ear and systemic conditions; correction, 677
Genitourinary system, 2523
Correction, 10676, 14566
Legal Services, General Counsel:
Testimony of Department personnel and production of Department records in legal proceedings, 6564
Medical benefits:
Homeless providers grant and per diem program, 28264
Travel authority for beneficiaries who are in receipt of pension, 9411
Vocational rehabilitation and education:
Veterans education—
Flight training, 21937
Montgomery GI Bill-Active Duty; eligibility, 24049, 24050

PROPOSED RULES

Acquisition regulations:
Loan guaranty and vocational rehabilitation and counseling programs, 6942
Adjudication; pensions, compensation, dependency, etc.:
Diseases associated with exposure to herbicide agents—
Multiple myeloma and respiratory cancers, 5161
Examinations acceptable for VA rating purposes, 4619
Ionizing radiation exposure claims; brain and central nervous system tumors, 6607
Life insurance policy cash surrender value which represents premiums return; exclusion from income; correction, , 278
Line of duty, service connection of disabilities incurred or aggravated in, 9719
Mustard gas and other vesicant agents exposure, chronic effects; death and disability claims, 3532
Correction, 10675
Disabilities rating schedule:
Ear and other sense organ diseases, 17295
Loan guaranty:
Partial payments acceptance; indemnification of default, 9944
Veterans Home Loan Program and Omnibus Budget Reconciliatory Act; implementation, 8881
Regulatory agenda, 20994
Veterans Benefits Department, fiduciary activities; beneficiary's income and assets, full disclosure, 3659
Vocational rehabilitation and education:
Veterans education—
Mitigating circumstances, etc., 32671

NOTICES

Adjudication; pensions, compensation, dependency, etc.:
Diseases not associated with exposure to herbicide agents, 341
Advisory committees; annual reports; availability, 19275
Advisory committees; reports; availability, 10037

Agency information collection activities under OMB review, 32748
Amounts on deposit for deceased veterans; application, 4136
Certification of school attendance, 9274
Claim for repurchase of loan, 19047
Dependency and indemnity compensation by child; application, 14953
Direct payment to child reaching majority; information request, 14953
Education benefits application, 33817
Enrollment certification, 19047
Equal opportunity compliance review report and supplement, 17150
Health professional scholarship and reserve member stipend programs, 10850
Homeless providers grants; application, 25983
Individualized tutorial assistance; enrollment certification and application, 4136
Intention to foreclose notice, 9274
Interest rate reduction refinancing loan worksheet, 14954
Invitation, bid, and/or acceptance or authorization, 9274
Manufactured home appraisal report, 19047
Marital status questionnaire, 33817
Monthly statement of wages paid to trainee, 33816
Notice of default, 4136
Notice to default and intention to foreclose, 17150
On-the-job and apprenticeship training; monthly certification, 27655
Portfolio loan; ownership data transfer, 14954
Reservists education, 10850, 10851
Service-disabled insurance; application, 14954
Student status change; notice, 14955
Student verification of enrollment, 33817
Trainee request for leave, 19048
Verification of VA benefit-related indebtedness, 14955
Veteran's application in acquiring specially adapted housing or special home adaptation grant, 17150
Vocational training application for VA pensioners, 33816
Voluntary customer surveys to implement E.O., 2862, 5221
Voluntary service application, 27655
Committees; establishment, renewal, termination, etc.:
Environmental Hazards Advisory Committee, 4137
Special Medical Advisory Group, 29659
Grants and cooperative agreements; availability, etc.:
Homeless providers grant and per diem program, 31299
Legal interpretations; General Counsel-precedent opinions:
Veterans' benefits under VA administered laws; summaries, 4752, 27307
Loan guaranty:
Percentage to determine net value, 24213
Medical care reimbursement rates; 1994 FY, 1588
Meetings:
Cemeteries and Memorials Advisory Committee, 9031
Cooperative Studies, Health Services, and Rehabilitation Research and Development Advisory Committee, 15806, 27309, 29659, 33325
Environmental Hazards Advisory Committee, 10037
Former Prisoners of War Advisory Committee, 16891
Geriatrics and Gerontology Advisory Committee, 83[illegible]
Persian Gulf Expert Scientific Committee, 4752, 11656, 32258
Prosthetics and Special-Disabilities Program Advisory Committee, 10455
Rehabilitation Advisory Committee, 12405
Special Medical Advisory Group, 27656
Structural Safety of Veterans Affairs Department Facilities Advisory Committee, 26843
Vietnam and Other War Veterans Readjustment Advisory Committee, 15806
Voluntary Service National Advisory Committee, 11656
Wage Committee, 14955, 33325
Women Veterans Advisory Committee, 647, 14709, 26843
Poverty threshold, 2452
Privacy Act:
Systems of records, 8677, 10455, 13765
Real property; enhanced-use leases:
Minneapolis, MN Veterans Affairs Medical Center, 18441
Reports; availability, etc.:
Environmental Hazards Advisory Committee; radiation risk activities report, 33325
Women Veterans Advisory Committee; 1992 biennial report, 0456
Senior Executive Service:
Performance Review Boards; membership, 23924

Veterans Employment and Training, Office of Assistant Secretary

RULES
Job Training Partnership Act:
Veterans' employment programs under Title IV, Part C; CFR part removed, 26599
PROPOSED RULES
Job Training Partnership Act:
Veterans' employment programs under Title IV, Part C; CFR part removed, 10769
NOTICES
Grants and cooperative agreements; availability, etc.:
Job Training Partnership Act—
High skill, high-wage careers; preparation for entry, 25963

Victims of Crime Office

NOTICES
Grants and cooperative agreements; availability, etc.:
Discretionary programs (1994 FY), 16840
Victims of Crime Act victim assistance program; guidelines, 11311

Wage and Hour Division

RULES
Nonimmigrant aliens employed as registered nurses; attestations by facilities, 874, 5486
Correction, 5484
PROPOSED RULES
Child labor regulations, orders, and statements of interpretation, 25164, 25167
NOTICES
Davis-Bacon and related Acts; all-agency memorandum; guidance concerning suspension of helper regulations, 1029

Western Area Power Administration

NOTICES
Central Valley Project; restoration fund payments; assessment and collection procedures, 16801
Environmental statements; availability, etc.:
Energy planning and management program, 15198
Salt Lake City Area Integrated Projects, UT, 14417
Floodplain and wetlands protection; environmental review determinations; availability, etc.:
Fort Morgan North 115-Kilovolt Tapline Project, CO, 303
Power rate adjustments:
Boulder Canyon Project, AZ and NV, 10629, 28075
Loveland Area Projects, CO, 3339
Parker-Davis Project, AZ, 5581, 9208
Pick-Sloan Missouri Basin Program, MT, 3348
Salt Lake City Area Integrated Projects, UT, 19008

White House Fellowships, President's Commission

See President's Commission on White House Fellowships

Workers' Compensation Programs Office

RULES
Federal Employees' Compensation Act:
Compensation claims—
Medical benefits, 8529
NOTICES
Privacy Act:
Computer matching programs, 1567

GUIDE TO FREEDOM OF INFORMATION INDEXES

Editorial Note: The Freedom of Information Act (5 U.S.C. 552) requires Government agencies to maintain and make available for inspection and copying current indexes that provide identifying information on certain matters issued, adopted, or promulgated after July 4, 1967. Public Law 93–502 (88 Stat. 1561) requires the publication (with exceptions) and distribution of these indexes quarterly. This guide has been compiled by the Office of the Federal Register from information submitted by agencies in order to notify the public of the availability of these indexes for sale or inspection.

For Further Information Contact:

Linda L. Jones, Office of the Federal Register, National Archives and Records Administration, Washington, DC 20408 (202) 523–5227 or (202) 523-5229.

Agency and subagency	Index title: period covered, brief description of contents	Order from; price; make checks payable to—	For inspection, copying, or additional information contact
Department of Defense, Office of the Secretary	DoD Directives System Quarterly Index. Lists DoD Directives and DoD Instructions numerically and by subject matter; and includes final opinions, statements of policy, and administrative staff manuals that affect the public	Subscription service is $13.00 annually. Mail certified bank check or postal money order to the Director, Naval Publications and Printing Service, Eastern Division, Building 4, Section D, 700 Robbins Avenue, Philadelphia, PA 19111	For inspection and copying: Director for Freedom of Information and Security Review, OASD(PA), Washington, DC 20301 Telephone 202–697–1171 For additional information: OSD Federal Register Liaison Officer, Washington Headquarters Services, Washington, DC 20301 Telephone 202–697–4111
Department of Defense, Department of the Air Force	Numerical index of standard publications (AFIND2). Jan. 3, 1994. Lists regulations, manuals, and pamphlets together under each subject series; list visual aids and recurring periodicals separately Numerical index of departmental forms (AFIND9). Jan. 1, 1994. Lists forms numerically within each category, including accountable forms, forms requiring storage safeguards, and obsolete forms	National Technical Information Service, 5285 Port Royal Road, Springfield, VA 22161.	Chief, Base Information Management at nearest Air Force installation Chief, Base Information Management at nearest Air Force installation
Department of Defense, Department of the Army, Information Systems Command, Army Publications Command and Printing Command	DA pamphlet 25–30 (Consolidated Index of Army Publications and Blank Forms) September 30, 1990. Printed in microfiche only	National Technical Information Service, Order Preprocessing Section, 5285 Port Royal Road, Springfield, VA 22161	Director, Army Publications and Printing Command, Hoffman Bldg., Alexandria, VA 22331-0302
Department of Education (ED), Office of the Assistant Secretary for Legislation and Public Affairs	ED Index contains those records required by Public Law 90–23 (Freedom of Information Act). The index is a guide to ED policies, instruction memoranda, organization function statements, guidelines, decisions and procedures not published in the Federal Register. Contains records originated since May 4, 1980; updated quarterly	Freedom of Information Officer, Department of Education, Office of Legislation and Public Affairs, 400 Maryland Ave., SW., Washington, DC 20202	Office of Legislation and Public Affairs, Document Review Center, 400 Maryland Ave., SW., Washington, DC 20202 Telephone 245–8907 or 472–3850
Department of Energy, Bonneville Power Administration	BPA Manual Index dated 1-25-89 (12 pages). Policy, procedural, and directives material indexed by subject and BPA Manual chapter number	The public may review the index, obtain a copy of the index, without charge, or secure further information concerning the contents of the records listed by contacting Bonneville Power Administration's Office of Media Relations, 905 NE. 11th Avenue, Portland, OR 97232, or the Washington, DC, Office, Forrestal Building, Room 8G-033, 1000 Independence Ave., SW., Washington, DC 20585	Bonneville Power Administration offices listed in previous column or BPA Areas and Districts at the following: 1500 NE. Irving, Portland, OR 97208; 201 Queen Anne Ave., N., Seattle, WA 98109; U.S. Cthse, West 920 Riverside Ave., Spokane, WA 99201; West 101 Poplar St., Walla Walla, WA 99362; U.S. Federal Bldg., 211 E. 7th Ave., Eugene, OR 97401; 800 Kensington, Missoula, MT 59801; U.S. Federal Bldg., 301 Yakima St., Wenatchee, WA 98807; 1650 Hollipark Dr., Idaho Falls, ID 83401; and 550 West Fort Street, Boise, ID 83724
Fish and Wildlife Service	U.S. Fish and Wildlife Service Manual Table of Contents Checklist	PDM/FWS, 4401 N. Fairfax Dr., MS-224, USFWS, Arlington, VA 22203 No charge	PDM No cost

Agency and subagency name	Index title: period covered, brief description of contents	Order from; price; make checks payable to—	For inspection, copying, or additional information contact
Department of Health and Human Services, Public Health Service, Centers for Disease Control (HHS/PHS/CDC)	CDC Freedom of Information Act (FOIA) Index contains those records required by the Freedom of Information Act (P.L. 90-23). This index provides identifying information, by program and subject, for the public as to any matter issued, adopted, or promulgated after July 4, 1967, and not published in the Federal Register. Index is updated quarterly	Public Inquiries, Communications and Management Analysis Office, Centers for Disease Control, Atlanta, GA 30333.	Public Inquiries, Communications and Management Analysis Office, Centers for Disease Control, Atlanta, GA 30333
Department of Health and Human Services, Public Health Service, Food and Drug Administration (HHS/PHS/FDA)	Analyst Operations Manual: Training information, instructions and procedures for new laboratory personnel	National Technical Information Service, U.S. Department of Commerce, 5285 Port Royal Rd., Springfield, VA 22161. Accession #PB85-211639: $46.50 for paper copy, $6.50 for microfiche	Food and Drug Administration, Freedom of Information Staff, HFI-35, 5600 Fishers Lane, Rockville, MD 20857 (FDA/FOIS/HFI-35)
	Bio-research Monitoring Manual for Supervisory Investigators, NCTR Nonclinical: One-week course conducted by the National Center for Toxicological Research	Food and Drug Administration, Freedom of Information Staff, HFI-35, 5600 Fishers Lane, Rockville, MD 20857. Cost: $41.00. Payable to the Food and Drug Administration	
	Center for Drugs and Biologics Staff Manual: Primarily concerned with the preparation and review of documents within the Center for Drugs and Biologics	Food and Drug Administration, Freedom of Information Staff, HFI-35, 5600 Fishers Lane, Rockville, MD 20857. Cost: $96.00. Payable to the Food and Drug Administration	
	Center for Food Safety and Applied Nutrition Daily Operating Guide: Primarily concerned with the preparation and review of documents within the Center for Food Safety and Applied Nutrition	Food and Drug Administration, Freedom of Information Staff, HFI-35, 5600 Fishers Lane, Rockville, MD 20857. Cost: $33.00. Payable to the Food and Drug Administration	
	Center for Veterinary Medicine Policy and Procedures Manual: Primarily concerned with the preparation and review of documents within the Center for Veterinary Medicine	Food and Drug Administration, Freedom of Information Staff, HFI-35, 5600 Fishers Lane, Rockville, MD 20857. Cost: $42.70. Payable to the Food and Drug Administration	
	Compliance Policy Guides: Statements of FDA compliance policy, including those statements which contain regulatory action guidance information	National Technical Information Service, U.S. Department of Commerce, 5285 Port Royal Rd., Springfield, VA 22161. Manual accession #PB88–915499, $109.95; subscription accession #PB88–915400, $135.00	
	Compliance Program Guidance Manual: Programs, plans and instructions directed to FDA field operations for Program Management System (PMS) project implementation	National Technical Information Service, U.S. Department of Commerce, 5285 Port Royal Rd., Springfield, VA 22161. Entire manual accession #PB89-920499, $157.95; subscription accession #PB89-920-400, $425.00	
	Drug Autoanalysis Manual: A manual of automated methods which provides content uniformity test specifications in USP XVII and NF XII. Provides assurance of homogeneity within a single lot for a safe and effective drug supply. Specifications are for all table monographs where the active ingredient is present in low quantities (usually 50 mg. or less)	Food and Drug Administration, Freedom of Information Staff, HFI-35, 5600 Fishers Lane, Rockville, MD 20857. Cost: $56.00. Payable to the Food and Drug Administration	
	EDRO Data Codes Manual: Computer code information for program management system projects used for reporting project information into the Program Oriented Data System (PODS)	Food and Drug Administration, Freedom of Information Staff, HFI-35, 5600 Fishers Lane, Rockville, MD 20857. Cost: $100.00. Payable to the Food and Drug Administration	

Agency and subagency	Index title: period covered, brief description of contents	Order from; price; make checks payable to—	For inspection, copying, or additional information contact
	Field Management Directives: FDA field policy in the areas of operations management, planning and budget, program management	Food and Drug Administration, Freedom of Information Staff, HFI-35, 5600 Fishers Lane, Rockville, MD 20857. Cost: $35.00. Payable to the Food and Drug Administration	
	Inspection Operations Manual: Standard operating inspectional and investigational procedures and instructions used by FDA Investigational personnel	National Technical Information Service, U.S. Department of Commerce, 5285 Port Royal Rd., Springfield, VA 22161. Manual accession #PB88-913399, $55.95; subscription accession #PB88-913300, $65.00	
	Inspector Training Manual: Basic training manual for food and drug inspectors and inspection techniques	Food and Drug Administration, Freedom of Information Staff, HFI-35, 5600 Fishers Lane, Rockville, MD 20857. Cost: $24.00. Payable to the Food and Drug Administration	
	Inspector's Manual for State Food and Drug Officials: Two-part manual—Part (1): operations section contains inspectional and investigational procedures, Part (2): program section outlines the specific recommended inspectional procedures applicable to a particular problem area, commodity or regulated industry. Similar in content to the Inspection Operations Manual, except for FDA administrative procedures which are not relevant to State Food and Drug Officials	Food and Drug Administration, Freedom of Information Staff, HFI-35, 5600 Fishers Lane, Rockville, MD 20857. Cost: $71.00. Payable to the Food and Drug Administration	
	Inspector's Technical Guide: Technical information for FDA inspectors, not previously available on a broad scale	Food and Drug Administration, Freedom of Information Staff, HFI-35, 5600 Fishers Lane, Rockville, MD 20857. Cost: $18.00. Payable to the Food and Drug Administration	
	Pesticide Analytical Manual: Procedures and methods used in FDA laboratories for surveillance of the extent and significance of contamination of man and his environment by pesticides and their metabolites	National Technical Information Service, U.S. Department of Commerce, 5285 Port Royal Rd., Springfield, VA 22161. Volume I—Accession #PB88-911799, $62.95. Volume II—Accession #PB88-911999, $193.95. Entire Manual—Accession #PB86-911799, $230.00	
	Quantity of Contents Compendium: Contains information used to measure acceptance levels of shrinkage in food containers. Divided into two parts—(1) procedures for measuring fill-of-container, statistical evaluation acceptable common or usual declaration of quantity of contents; (2) information on sampling where special techniques are required	Food and Drug Administration, Freedom of Information Staff, HFI-35, 5600 Fishers Lane, Rockville, MD 20857. Cost: $18.60. Payable to the Food and Drug Administration	
	Regulatory Procedures Manual: Guidance on regulatory policy and support processing procedures	Food and Drug Administration, Freedom of Information Staff, HFI-35, 5600 Fishers Lane, Rockville, MD 20857. Cost: $142.80. Payable to the Food and Drug Administration	
	Staff Manual Guides—Organization and Delegations: Directives issued by FDA to establish policy, organization, procedures or responsibilities in the administrative area	Food and Drug Administration, Freedom of Information Staff, HFI-35, 5600 Fishers Lane, Rockville, MD 20857. Cost: $259.00. Payable to the Food and Drug Administration	
	Supervisory Investigators Guide: Guidelines to assist supervisory inspectors in managing investigational groups	Food and Drug Administration, Freedom of Information Staff, HFI-35, 5600 Fishers Lane, Rockville, MD 20857. Cost: $9.00. Payable to the Food and Drug Administration	

Agency and subagency name	Index title: period covered, brief description of contents	Order from; price; make checks payable to—	For inspection, copying, or additional information contact
	Index to Administrative Staff Manuals: Current listing of all staff manuals with indexes and/or table of contents	Food and Drug Administration, Freedom of Information Staff, HFI-35, 5600 Fishers Lane, Rockville, MD 20857. Cost: $29.00 Payable to the Food and Drug Administration	
Department of Health and Human Services, Public Health Service, Health Services Administration (HHS/PHS/HSA)	HSA Freedom of Information Act (FOIA) Index: March 1975 to June 30, 1982. The HSA, FOIA index is a compilation of supplements to the departmental manual system, program level operations manuals, circulars, memoranda, notices and guides used by the components of HSA. All information included in this index is current as of June 30, 1982. The respective bureau level indexes are listed as follows: OA—OFFICE OF THE ADMINISTRATOR: OCPA—Public Affairs Management System Manual; OPEL—HSA forward plan, fiscal year 1979–83; OM/OCG—HSA procurement operating instructions; OM/OMP—HSA transmittal notices for supplements to HHS manuals; HSA Circulars; OM/OFS—policy decisions, procedures, and opinion. BMS—BUREAU OF MEDICAL SERVICES: Division of Hospitals and Clinics Operations Manual; BMS supplements to HHS manuals; Manual of Operations for PHS Health Unit, DFEH, BMS; BMS circulars; Contract Physician's Guide. IHS—INDIAN HEALTH SERVICES: IHS circulars; IHS supplements to HHS manuals; IHS Operations Manual; General Counsel opinions; policy and procedural manual and circulars. BCHS—BUREAU OF COMMUNITY HEALTH SERVICES: BCHS administrative guide system; BCHS Operations Manual; Emergency Medical Service Systems Program Guidelines; BCHS Regional Memorandum Series. BHPDS—BUREAU OF HEALTH PERSONNEL DEVELOPMENT AND SERVICE: BHPDS supplements to the HHS manuals; BHPDS operations manuals which include memoranda, guidelines, handbooks and procedures	Office of Communications and Public Affairs, HHS/PHS/HSA, Room 14A–39, 5600 Fishers Lane, Rockville, MD 20857. Checks payable to HHS/Public Health Service. Mail to HSA Collection Officer, HHS/PHS/HSA, Room 16–36, 5600 Fishers Lane, Rockville, MD 20857. Fees charged for research and reproduction of information are based upon the current departmental fee schedule for information under the FOI regulations (45 CFR part 5 subpart E)	Office of Communications and Public Affairs, HHS/PHS/HSA, Room 14A–39, 5600 Fishers Lane, Rockville, MD 20857
Department of the Interior, Office of the Secretary	Departmental Manual Table of Contents, Checklist, and Subject Index dated May 31, 1989. Index of directives containing descriptions of central and field organizations of the Department, delegations of authority, internal policies, guidelines, procedures, and other administrative matters.	Office of Information Resources Management, U.S. Department of the Interior, Washington, DC 20240 One copy only, no charge	Office of Information Resources Management, U.S. Department of the Interior, Washington, DC 20240
	Checklist and Subject Index of Departmental Manual Additions to the FPM dated June 3, 1988. Index of Departmental personnel management directives which supplement the Federal Personnel Manual.	Chief, Division of Employee Relations, Office of Personnel, U.S. Department of the Interior, Washington, DC 20240 One copy only, no charge	Chief, Division of Employee Relations, Office of Personnel, U.S. Department of the Interior, Washington, DC 20240

Agency and subagency name	Index title: period covered, brief description of contents	Order from; price; make checks payable to—	For inspection, copying, or additional information contact
	Listing of Secretary's Orders which are considered in effect with respect to current operations of the Department dated January 28, 1986	Office of Information Resources Management, U.S. Department of the Interior, Washington, DC 20240 One copy only, no charge.	Office of Information Resources Management, U.S. Department of the Interior, Washington, DC 20240
Department of the Interior, Office of the Secretary, Office of Acquisition and Property Management	Departmental Manual Additions to the Federal Acquisition Regulation (FAR)	Division of Acquisition and Assistance, Office of Acquisition and Property Management, Department of the Interior, 18th & C Sts., NW., Room 5512, Washington, DC 20240 No charge	Division of Acquisition and Assistance, Office of Acquisition and Property Management, Department of the Interior, 18th & C Sts., NW., Room 5512, Washington, DC 20240 Telephone: (202) 343-6431
	400 DM - Departmental Manual Addition to the Interior Property Management Regulations (IPMR) Part 114-52	Division of Property Management, Office of Acquisition and Property Management, Department of the Interior, 18th & C Sts., NW., Room 5512, Washington, DC 20240 No charge	Division of Property Management, Office of Acquisition and Property Management, Department of the Interior, 18th & C Sts., NW., Room 5512, Washington, DC 20240 Telephone: (202) 343-3336
Department of the Interior, Office of Aircraft Services	OAS Operational Procedure Memoranda (OPMs) dated January 1, 1994.	Director's Office, Office of Aircraft Services, P.O. Box 15428, Boise, ID 83715-5428. No charge	Director's Office, Office of Aircraft Services, P.O. Box 15428, Boise, ID 83715–5428
Department of the Interior, Bureau of Indian Affairs	Bureau of Indian Affairs Manual Index and Table of Contents dated June 23, 1983	Division of Management Support, Bureau of Indian Affairs, 18th and C Streets, NW., Washington, DC 20245 No charge	Division of Management Support, Bureau of Indian Affairs, Room 334–Interior South, 1951 Constitution Ave., NW., Washington, DC 20240 Telephone: A.C.(202) 343-3577
Department of the Interior, Bureau of Land Management	Directives Digest Bulletin's dated – 1/31/90, 2/28/90, 3/31/90, 4/30/90, 5/31/90, 6/30/90, 7/31/90, 8/31/90, 9/31/90, 10/31/90, 11/30/90, 12/31/90	Department of the Interior, Bureau of Land Management, 1849 C Street, N.W., MIB 2454, Washington, DC 20240	Department of the Interior, Bureau of Land Management, 1849 C Street, N. W., MIB 2454, Washington, DC 20240 Telephone: (202) 208–6152
	Land Management Instructions and Manual Indexes	Department of the Interior, Bureau of Land Management, 1849 C Street, N. W., MIB 2454, Washington, DC 20240 Duplicate copies at 13 cents per page.	Section for Directives and Records Operations (W0873) Room 2454, MIB Telephone: (202) 208–6152
Department of the Interior, Bureau of Mines	Basic Bureau of Mines Manual General Table of Contents and Checklist–July 6, 1976	In accordance with fee schedule in 43 CFR 2, Appendix A	Elizabeth Knorr, Chief, Branch of Management Analysis, 810 7th Street, NW., MS-2193, Washington, DC 20241 Telephone 202–501–9248
	Numeric and subject listing of internal policies and procedures by series, part, chapter, paragraph, and subordinate paragraph	Bureau of Mines	
Department of the Interior, Bureau of Reclamation	Reclamation Instructions Subject Index dated 10/93. Table of Contents, 9/93.	Supply and Services Division, Directives Officer, D-7920, Bureau of Reclamation, P.O. Box 25007, Denver, CO 80225-0007. No charge for Index.	Directives Officer, D-7920 Bureau of Reclamation P.O. Box 25007, Denver, CO 80225-0007 Telephone: (303) 236-5555, Ext. 223
Department of the Interior, U.S. Geological Survey	Table of Contents, Checklist, and Subject Index relating to the Geological Survey Manual	Paperwork Management Officer, U.S. Geological Survey, 208 National Center, Reston, VA 22092 No charge	Paperwork Management Officer; U.S. Geological Survey; 208 National Center, Reston, VA 22092 Telephone 703-648-7310
Department of the Interior, Minerals Management Service	Table of Contents and Checklist to Basic Minerals Management Service Manual. Listed numerically by part, series, chapter, release number, date, and pages.	In accordance with fee schedule in 43 CFR 2, Appendix A	Chief, Records and Mail Management Section, 381 Elden Street, MS 2050, Herndon, VA 22070 Telephone 703-787-1239
	Index of Director's appeal decisions	In accordance with fee schedule in 43 CFR 2, Appendix A	Chief, Appeals Division, Office of Policy and Management Improvement, 381 Elden Street, MS 9110, Herndon, VA 22070, Telephone 703-787-1275

Agency and subagency name	Index title: period covered, brief description of contents	Order from; price; make checks payable to—	For inspection, copying, or additional information contact
Department of the Interior, National Park Service	Checklist of the NPS Guidelines and Directives Dated January 1, 1993	U. S. Dept. of the Interior, National Park Service, P.O. Box 37127, Washington, DC 20013-7127 Attn: Management Services Division No charge	U. S. Dept. of the Interior, National Park Service, P.O. Box 37127, Washington, DC 20013-7127 Attn: Management Services Division Telephone 202-523-5043
Department of the Interior, Office of Hearings and Appeals	Index-Digest. Index of synopses for all decisions decided by Office of Hearings and Appeals Boards of Appeal and published Solicitor's decisions under specific topical headings. Useful in researching legal holdings of Department of the Interior. Published quarterly, annually and on 5-year basis.	Editorial Branch, Office of Hearings & Appeals, 4015 Wilson Blvd. Arlington, VA 22203. Telephone 703–235–3791 Price: $495.00 annually for quarterly issues and bound cumulative issue at end of calendar year. Checks made payable to "Department of the Interior." Price for photocopies as prescribed in Department fee schedule for Freedom of Information Act information (43 CFR Part 2, Appendix A). Checks made payable to "Department of the Interior." Price on Quinquennial issue is set by Government Printing Office and available from that agency.	Editorial Branch, Office of Hearings and Appeals, 4015 Wilson Blvd. Arlington, VA 22203. Telephone 703–235–3791
	Indian Citator — Index of authorities cited in decisions of the Interior Board of Indian Appeals (IBIA). Initial publication covers volumes 1-15 of IBIA decisions. Updated annually.	Editorial Branch, Office of Hearings & Appeals, Room 1103, 4015 Wilson Blvd., Arlington, VA 22203. Telephone 703-235-3791 Price: $40.00 for Citator. Checks made payable to: "Department of the Interior".	Editorial Branch, Office of Hearings & Appeals, Room 1103, 4015 Wilson Blvd., Arlington, VA 22203. Telephone 703-235-3791 Telephone (703) 235-3791
	Administrative Manual— Index related to administrative policies, procedures and standards as contained in the Administrative Manual	Editorial Branch, Office of Hearings & Appeals, Room 1103, 4015 Wilson Blvd., Arlington, VA 22203. Price for photocopies as prescribed in Department fee schedule for FOIA information (43 CFR Part 2, Appendix A). Checks made payable to Department of the Interior.	Editorial Branch, Office of Hearings and Appeals, 4015 Wilson Blvd., Arlington, VA 22203. Telephone: (703) 235-3791
Department of the Interior, Office of Inspector General	Inspector General Manual Index, December 17, 1992. Numeric and subject listing of internal policies and procedures by volume, chapter, section, and subsection	In accordance with fee schedule in 43 CFR Part 2, Appendix A - Fees Office of Inspector General	Betty Foyes, Information Officer, Department of the Interior, Office of Inspector General, 18th and C Streets, NW., Washington, DC 20240 Telephone: 202–208–4356
Department of the Interior, Office of Surface Mining	Functional Index (OSMRE Directives Listed by Functions) dated December 21, 1993	Office of Surface Mining, Division of Management Services, 1951 Constitution Ave., NW., Washington, DC 20240 No charge	Office of Surface Mining, Division of Management Services, 1951 Constitution Ave., NW., Washington, DC 20240 Telephone: (202) 343-5447
Department of Labor	Department of Labor Freedom of Information Act Index Overview and Guide to DOL agencies and subagencies with information on how to obtain more detailed indexes to records maintained by each subagency; includes cross-reference to agencies by statute or executive order; 28 pages	Mail $4.20 check payable to DEPARTMENT OF LABOR to: FOIA Index Request, Counsel for Administrative Law, Division of Legislation and Legal Counsel, Office of the Solicitor, Department of Labor, 200 Constitution Avenue, NW., Room N2428, Washington, DC 20210.	Administrator, FOIA/PA, Counsel for Administrative Law, Division of Legislation and Legal Counsel, Office of the Solicitor, Department of Labor, 200 Constitution Avenue, NW., Room N2428, Washington, DC 20210 Phone (202) 523-9277
Legal Services Corporation	LSC Index lists decisions, opinions, statements of policy, manuals, and other records of general interest to members of the public in understanding the activities of the Corporation. The index contains records from 1975 to date.	Freedom of Information Administrator, Legal Services Corporation, 750 First Street, NE, Washington, DC 20002-4250. No charge.	Freedom of Information Administrator, Legal Services Corporation, 750 First Street, NE, Washington, DC 20002-4250.

Agency and subagency name	Index title: period covered, brief description of contents	Order from; price; make checks payable to—	For inspection, copying, or additional information contact
Department of Transportation, Federal Highway Administration (FHWA)	CrossReference Index of current directives, The index is alphabetical by subject and within each subject, applicable directives are identified. The index also includes a three-part cross-reference for the FHPM, 23 U.S.C. and 23 CFR. The index is updated semi-annually (March and September)	FOIA Program Officer, FHWA, 400 Seventh Street, SW., Washington, DC 20590. No charge	FOIA Program Officer, FHWA, 400 Seventh Street, SW., Washington, DC 20590
	Cease and Desist and Driver Disqualification Final Orders by the Federal Highway Administrator: 1969-1984; listing of cease and desist and driver disqualification final orders of the Federal Highway Administrator; items listed are identified by case docket number, name of carrier and date notice of investigation was mailed	FOIA Program Officer, FHWA, 400 Seventh Street, SW., Washington, DC 20590. No charge	FOIA Program Officer, FHWA, 400 Seventh Street, SW., Washington, DC 20590
	Opinions and Final Orders of the FHWA in Regard to the Regulation of Toll Bridges: 1968-1984 listing of opinions and final orders regarding regulation of toll bridges issued by the Federal Highway Administrator, which identifies the case and the date issued	FOIA Program Officer, FHWA, 400 Seventh Street, SW., Washington, DC 20590. No charge	FOIA Program Officer, FHWA, 400 Seventh Street, SW., Washington, DC 20590
Department of the Treasury, Departmental Offices	Index of Selected Records, July 1967 to March 31, 1993. Index either contains the following information or indicates where the public may obtain information, decisions, statements of the general course and method by which functions are channeled and determined; a description of the central and field offices; rules of procedure, descriptions of forms; substantive rules and statements of general policy and interpretations adopted by the agency; and each amendment, revision, or repeal of the foregoing; final adjudications of cases; statements of policy and interpretations which have been adopted by the agency and are not published in the Federal Register; and administrative staff manuals and instructions to staff that affect a member of the public for the Departmental Offices, Internal Revenue Service, United States Customs Service, United States Secret Service, Bureau of Alcohol, Tobacco and Firearms, Bureau of Engraving and Printing, Financial Management Service, United States Mint, Bureau of the Public Debt, Office of the Comptroller of the Currency, United States Savings Bond Division, Federal Law Enforcement Training Center, Office of Thrift Supervision.	Library, Room 5010-MT, Department of the Treasury, Washington, DC 20220, Reproduced upon request; fees charged per page copied in accordance with fee schedule at 31 CFR 1.7. Make checks payable to Treasury of the United States	Treasury Department Library, Room 5010, Main Treasury Bldg., 15th and Pennsylvania Ave., NW., Washington, DC 20220 Telephone 202-622-0990

Agency and subagency name	Index title: period covered, brief description of contents	Order from; price; make checks payable to—	For inspection, copying, or additional information contact
Architectural and Transportation Barriers Compliance Board	ATBCB Freedom of Information Index; June 1978 through November 1982: Final decisions made in adjudication of cases concerning alleged noncompliance to the Architectural Barriers Act of 1968; and a record of the final votes of each member of the Board in every Board proceeding. ATBCB annual reports; pamphlets describing the ATBCB, how to file complaints, and resource guides to literature in the area of creating an accessible environment	Freedom of Information Officer, ATBCB, Rm. 1010, 330 C St., SW., Washington, DC 20202. Reproduced upon request. Twenty cents per page, per copy. Make checks payable to the Department of Education Public Information Office, ATBCB, Rm. 1010, 330 C St., SW. Washington, DC 20202. No charge	Freedom of Information Officer, ATBCB, Rm. 1010, 330 C St., SW., Washington, DC Phone: 202-245-1591 Public Information Office, ATBCB, Rm. 1010, 330 C St., SW., Washington, DC 20202 Telephone: 202-245-1591
Committee for Purchase From the Blind and Other Severely Handicapped	Index of Additions and Deletions to the Procurement List: (a) Procurement List 1990 incorporates all additions and deletions through November 3, 1989; (b) Current index November 1989-December 1991.	Order from: Executive Director, Committee for Purchase From the Blind and Other Severely Handicapped, Crystal Square Building No. 5, 1755 Jefferson Davis Highway, Suite 1107, Arlington, VA 22202-3509. Price: Ten cents per page, per copy. Make checks payable to: Treasurer of the United States	Committee for Purchase From the Blind and Other Severely Handicapped, Attention: Freedom of Information Officer
Commodity Futures Trading Commission	Index of final Commission opinions, including concurring and dissenting opinions, and orders in the adjudication of cases. April 21, 1975 to date. (This index consists of separate chronological listings of final Commission opinions and orders in enforcement cases and reparations proceedings before the Commission) Index of statements of policy and interpretations adopted by the Commission and not published in the Federal Register. April 21, 1975 to date Index of Commission administrative manuals and instructions to staff that affect a member of the public. April 21, 1975 to date. (Commission instructions no longer in use are not included in this index)	Office of the Secretariat, Commodity Futures Trading Commission, 2033 K Street, NW., Washington, DC 20581 Price: 10 cents per page	Office of the Secretariat, Commodity Futures Trading Commission, 2033 K Street, NW., Washington, DC 20581 Telephone 202 254-6314

Agency and subagency	Index title: period covered, brief description of contents	Order from; price; make checks payable to—	For inspection, copying, or additional information contact
General Services Administration (GSA)	GSA Freedom of Information index; July 4, 1967 through June 30, 1984. Category A information which is final opinions, including concurring and dissenting opinions and orders, made in the adjudication of cases. Category B information which is those statements of policy and interpretations which have been adopted by GSA and are not published in the FEDERAL REGISTER. Category C information which is administrative staff manuals and instructions to staff that affect members of the public	GSA, Freedom of Information Officer (ATRAR), Washington, DC 20405. Price: $4.75. Make checks payable to: General Services Administration	GSA Central Office Library and the business service centers located in each regional office listed below: Central Office Library, 18th & F Sts., NW., Rm. 1033, Washington, DC 20405 Business Service Centers: National Capital Region: 7th & D Sts., SW., Washington, DC 20407 Region 1: John W. McCormack Post Office and Courthouse, Boston, Mass. 02109 Region 2: 26 Federal Plaza, New York, NY 10278 Region 3: 9th & Market Sts., Philadelphia, PA, 19107 Region 4: Richard B. Russell Bldg., 75 Spring St., Atlanta, GA 30303 Region 5: 230 So. Dearborn St., Chicago, IL, 60604 Region 6: 1500 East Bannister Rd., Kansas City, MO 64131 Region 7: 819 Taylor St., Ft. Worth, TX 76102 Region 8: Building 41, Denver Federal Center, Denver, CO 80225 Region 9: 525 Market St., San Francisco, CA 94105 Region 10: GSA Center, Auburn, WA 98002
International Boundary and Water Commission, United States and Mexico, U.S. Section	Brochure: Amistad Dam and Reservoir	Project Engineer, U.S. Section, IBWC, Route 2, Box 37, Highway 90 West, Del Rio, TX 78840. No charge	Project Engineer, U.S. Section, IBWC, Route 2, Box 37, Highway 90 West, Del Rio, TX 78840
	Brochure: Falcon Dam and Power Plant	Reservoirs Manager, U.S. Section, IBWC, P.O. Box 1, Falcon Village, TX 78545. No charge	Reservoirs Manager, U.S. Section, IBWC, P.O. Box 1, Falcon Village, TX 78545
	Water Bulletins: Containing data for 1 year covering flow of Rio Grande and related data from Elephant Butte, NM, to Gulf of Mexico, re storage in major reservoirs, diversions, suspended silt, chemical analyses, sanitary aspects of water quality, meteorologic data, and irrigated areas–for years 1931 through 1980	Division Engineer, Hydrographic Division, U.S. Section, IBWC, 4171 North Mesa, Suite C-310, El Paso, TX 79902. Price: $4.50 per bulletin (data for 1 year). Payable to: International Boundary and Water Commission, U.S. Section	Division Engineer, Hydrographic Division, U.S. Section, IBWC, 4171 North Mesa, Suite C-310, El Paso, TX 79902
	Water Bulletins: Containing data for 1 year covering flow of Colorado River and other Western Boundary streams, and related data (including Tijuana, Santa Cruz, and San Pedro Rivers, and Whitewater Draw) for years 1960 through 1980	Division Engineer, Hydrographic Division, U.S. Section, IBWC, 4171 North Mesa, Suite C-310, El Paso, TX 79902. Price: $5.50 per bulletin (data for 1 year). Payable to: International Boundary and Water Commission, U.S. Section	Division Engineer, Hydrographic Division, U.S. Section, IBWC, 4171 North Mesa, Suite C-310, El Paso, TX 79902
	Color print map – Lower Rio Grande Valley United States and Mexico	Division Engineer, Projects Division, U.S. Section, IBWC, 4171 North Mesa, Suite C-310, El Paso, TX 79902. Prices: 14≥x36≥ $4.00 per map; 10≥x28≥ $3.00 per map. Payable to: International Boundary and Water Commission, U.S. Section	Division Engineer, Projects Division, U.S. Section, IBWC, 4171 North Mesa, Suite C-310, El Paso, TX 79902

Agency and subagency	Index title: period covered, brief description of contents	Order from; price; make checks payable to—	For inspection, copying, or additional information contact
	Annual Report: Operation of Rio Grande Dams and Reservoirs. This report provides data concerning the operation of the international dams and reservoirs constructed by the Governments of the United States and Mexico on the reach of the Rio Grande which forms the boundary between the two countries	Division Engineer, Hydrographic Division, U.S. Section, IBWC, 4171 North Mesa, Suite C-310, El Paso, TX 79902. No charge	Division Engineer, Hydrographic Division, U.S. Section, IBWC, 4171 North Mesa, Suite C-310, El Paso, TX 79902
	Color print map: El Paso Rio Grande Projects, Canalization and Rectification Projects	Division Engineer, Projects Division, U.S. Section, IBWC, 4171 North Mesa, Suite C-310, El Paso, TX 79902. Price: $10.00 per map. Payable to International Boundary and Water Commission, U.S. Section	Division Engineer, Projects Division, U.S. Section, IBWC, 4171 North Mesa, Suite C-310, El Paso, TX 79902
	Brochure: Joint Projects of the United States and Mexico through the International Boundary and Water Commission	Section Secreatry, U.S. Sec., IBWC, 4171 North Mesa, Suite C-310, El Paso, TX 79902. Price: $6.00 per brochure. Payable to International Boundary and Water Commission, U.S. Section	Section Secretary, U.S. Section, IBWC, 4171 North Mesa, Suite C-310, El Paso, TX 79902
National Archives and Records Administration (NARA)	NARA FOIA Index lists the following materials which have been adopted by NARA since April 1, 1985, and which are not published in the Federal Register: NARA final opinions and orders, statements of policy and interpretations, and administrative staff manuals and instructions to staff that affect a member of the public	Policy and Program Analysis Division (NAA), National Archives, College Park, MD 20740-6001 One copy only (free).	Policy and Program Analysis Division (NAA), Room 3200, National Archives at College Park, 8601 Adelphi Rd., College Park, MD 20740-6001. 301-713-6730
National Science Foundation (NSF)	Reviewer panelist, alphabetical listing contains name, State, and institution of individuals who have reviewed proposals for the National Science Foundation for the previously completed fiscal year		NSF Library, Room 245, 1800 G St., NW., Washington, DC 20550

Agency and subagency name	Index title: period covered, brief description of contents	Order from; price; make checks payable to—	For inspection, copying, or additional information contact
	Numerical index of the following NSF agency-wide issuances and Important Notices in effect as of January 24, 1986: (1) Office of the Director Staff Memoranda (O/D's); (2) NSF Bulletins; (3) NSF Manuals/Circulars; (4) NSF Handbooks; and (5) NSF Important Notices. O/D's are used by the NSF Director and Deputy Director to communicate information to the staff. O/D's also may be used to convey short-term policy statements or the initial statement of long-term policy. NSF Bulletins transmit approved changes to policy and convey administrative or "housekeeping" information. Significant NSF policy and procedure are located in NSF Manuals. NSF Circulars (historically used to communicate policies and procedures of a continuing nature) are being converted to Manuals and will be discontinued. Handbooks, less formal than Manuals, provide compendia of information concerning NSF programs, i.e., they do not establish NSF policy. Important Notices are the Director's primary means of communicating with organizations receiving or eligible for NSF support. Important Notices are issued over the Director's signature and convey information on NSF policies and procedures or other subjects determined to be of interest to the academic community and to other selected audiences.		
	Index of NSF regulations promulgated in the Code of Federal Regulations under Title 48, Public Contracts and Property Management; and Title 45, Public Welfare. A listing, by subject title, of current Foundation regulations with a brief description of the content of each		Office of the General Counsel, Room 501, 1800 G St., NW., Washington, DC 20550
	Publications of the National Science Foundation. An index by topical classification, as of April 1986, of current NSF publications issued and available to the public. Listing include annual reports, specific program announcements, and brochures, science resources studies pamphlets, special studies publications, and NSF periodicals. In addition to Titles, provides NSF publication numbers and copy prices. (NSF Publication 86-18)	NSF Forms and Publications Section, Room 232, 1800 G St., NW., Washington, DC 20550. One copy only (free)	For inspection or copying: NSF Library, Room 245, 1800 G St., NW., Washington, DC 20550. For additional information: Public Affairs Group, room 527, 1800 G St., NW., Washington, DC 20550

Agency and subagency name	Index title: period covered, brief description of contents	Order from; price; make checks payable to—	For inspection, copying, or additional information contact
	NSF Guide to Programs, A composite listing of summary information about NSF support programs, as of October 1985. Provides general guidance and information describing the principal characteristics and basic purposes of each activity; eligibility requirements; closing dates (where applicable); and the address where more detailed information or applications may be obtained. (NSF Publication 85-40)	NSF Forms and Publications Section, Room 232, 1800 G St., NW., Washington, DC 20550. One copy gratis; or Superindendent of Documents, U.S. Government Printing Office, Washington, DC 20402. Stock No. 038-000-00458-1. Unit price $5.00	
	NSF Grant Policy Manual. A compendium of basic NSF grant policies and procedures for use by the grantee community and NSF Staff. The Manual implements OMB Circular No. A-110, which is directed toward standardizing and simplifying the various accountability and reporting requirements amoung Federal granting agencies. (NSF Publication 77-47)	Superindendent of Documents, U.S. Government Printing Office, Washington, DC 20402. Stock No. 038-000-81001-4. Unit Price $13.00	NSF Division of Grants and Contracts. Room 1150, 1800 G St., NW., Washington, DC 20550
Office of Personnel Management	Handbook of Publications, Periodicals, and FPM Issuances, OPM-AG-PSD-01. As of August 1993. A listing of publications, periodicals, and FPM issuances arranged in alphabetical order by title within each OPM issuing organization. This handbook contains some information formerly published in the Index to Information (no longer published).	Publishing Management Branch, Office of Personnel Management, Room B464, 1900 E St. NW, Washington, DC 20415-0001.	OPM Library or any OPM Office, including regional and area offices
Pennsylvania Avenue Development Corporation	PADC Freedom of Information Act (FOIA) Index; this index contains numeric and subject listings of PADC policy statements; public improvement policies; development guidelines; final opinions and cases interpreting PADC enabling legislation; and internal policies, guidelines and administrative procedures. Contains records originated since October 27, 1972, to date. The index is updated semiannually (March and September).	PADC, Freedom of Information Officer, Suite 1220 North, 1331 Pennsylvania Avenue, NW, Washington, DC 20004-1703. Fees charged for research and reproduction of information are based upon the current Corporation fee schedule for information under FOI regulations (36 CFR Part 902, Subpart I).	PADC, Freedom of Information Officer, Suite 1220 North, 1331 Pennsylvania Avenue, NW, Washington, DC 20004-1703.
Pension Benefit Guaranty Corporation, Office of the General Counsel	Index to Pension Benefit Guaranty Corp. Opinion Manual; Sept. 2, 1974 to present; interpretive letters addressing the provisions of Title IV of the Employee Retirement Income Security Act (ERISA) plan termination insurance program	Disclosure Officer, Communications and Public Affairs Department, Pension Benefit Guaranty Corp., Suite 240, 1200 K St., NW., Washington, DC 20005; Charge $0.15 per page; payable to Pension Benefit Guaranty Corp.; or contact Disclosure Officer for information regarding a subscription to the Opinion Manual	Disclosure Officer, Communications and Public Affairs Department, 202–326–4040 (202–326–4179 for TTY and TDD), Suite 240, 1200 K St., NW., Washington, DC 20005
Pension Benefit Guaranty Corporation, Insurance Operations Department	Index to Pension Benefit Guaranty Corp. Operating Policy Manual; Oct. 1, 1984, to present; contains basic policy statements used by the PBGC staff in administering Title IV of the Employee Retirement Income Security Act (ERISA) plan termination insurance program	Disclosure Officer, Communications and Public Affairs Department, Pension Benefit Guaranty Corp., Suite 240, 1200 K St., NW., Washington, DC 20005. Charge $.15 per page. Payable to Pension Benefit Guaranty Corp. or contact Disclosure Officer for price of entire Operating Policy Manual	

Agency and subagency name	Index title: period covered, brief description of contents	Order from; price; make checks payable to—	For inspection, copying, or additional information contact
Pension Benefit Guaranty Corporation, Insurance Operations Department	Index to Pension Benefit Guaranty Corp. OPO Operations Manual; Part 1 from Sept. 2, 1974, to Oct. 1, 1984, and additional Parts as adopted; contains basic policies and procedures used by Insurance Operations Department staff in administering Title IV of the Employee Retirement Income Security Act (ERISA) plan termination insurance program	Disclosure Officer, Communications and Public Affairs Department, Pension Benefit Guaranty Corp., Suite 240, 1200 K St., NW., Washington, DC 20005. Charge $.15 per page, payable to Pension Benefit Guaranty Corp. or contact Disclosure Officer for price of entire Operations Manual	
Pension Benefit Guaranty Corporation, Participant and Employer Appeals Department	Index to Pension Benefit Guaranty Corp. Appeals Board decisions; from Feb. 28, 1980, to present; contains closed appeal case decision letters that are final decisions of the Appeals Board made pursuant to PBGC regulation, 29 CFR Part 2606, Rules for Administrative Review of Agency Decisions	Disclosure Officer, Communications and Public Affairs Department, Pension Benefit Guaranty Corp., Suite 240, 1200 K St., NW., Washington, DC 20005. Charge $.15 per page, payable to Pension Benefit Guaranty Corp.	
Veterans Administration	Board of Veterans Appeals Index I–01–1, an index to appellate decisions. Annual indexes are available from July 1977 to the present. This index is published on microfiche only	Indexes from July 1977 through December 1983 may be obtained from the Chairman, Board of Veterans Appeals (01C1), 810 Vermont Avenue, NW., Washington, DC 20420. Indexes since January 1984 may be purchased for $7.00 per quarter or for the annual cumulative from: Promisel & Korn, Inc., 4720 Montgomery Lane, Suite 1009, Bethesda, Maryland 20814	Board of Veterans Appeals, Room 824, Lafayette Building, 811 Vermont Avenue, NW., Washington, DC 20420, or contact your nearest VA regional office
Veterans Administration	Veterans Administration Publication Index, I–03–1. All information is current as of Oct. 31, 1984. Classification subject and numeric listing of manuals, VA Regulations, circulars, interim issues, handbooks, bulletins, pamphlets, and guides, conveying agency policies, regulations and procedures of a continuing nature	The public may obtain a copy of the index without charge from the Veterans Administration Forms and Publications Depot, 6307 Gravel Ave., Alexandria, VA 22310, ATTN: Depot Officer (036B)	For inspection: VA Central Office, Editorial Section, Room C–4, 810 Vermont Ave., NW., Washington, DC 20420. Phone: (202) 389–3966 -OR- Administrative Officer at nearest VA facility. Check your local Telephone Directory under United States Government, Veterans Administration, or ask your Directory Assistance Operator for the number in your area.

FEDERAL REGISTER PAGES AND DATES—JANUARY—JUNE 1994

Pages	Date	(Issue No.)
1-240	Jan. 3	(1)
241-498	4	(2)
499-652	5	(3)
653-946	6	(4)
947-1262	7	(5)
1263-1446	10	(6)
1447-1616	11	(7)
1617-1888	12	(8)
1889-2280	13	(9)
2281-2518	14	(10)
2519-2724	18	(11)
2725-2924	19	(12)
2925-3312	20	(13)
3313-3512	21	(14)
3513-3632	24	(15)
3633-3650	25	(16)
3651-3770	26	(17)
3771-3980	27	(18)
3981-4232	28	(19)
4233-4546	31	(20)
4547-4778	Feb. 1	(21)
4779-5070	2	(22)
5071-5312	3	(23)
5313-5514	4	(24)
5515-5696	7	(25)
5697-5928	8	(26)
5929-6212	9	(27)
6213-6530	10	(28)
6531-6864	11	(29)
6865-7192	14	(30)
7193-7628	15	(31)
7629-7892	16	(32)
7893-8118	17	(33)
8119-8380	18	(34)
8381-8516	22	(35)
8517-8822	23	(36)
8823-9064	24	(37)
9065-9380	25	(38)
9381-9612	28	(39)
9613-9916	Mar. 1	(40)
9917-10046	2	(41)
10047-10264	3	(42)
10265-10568	4	(43)
10569-10720	7	(44)
10721-10938	8	(45)
10939-11174	9	(46)
11175-11472	10	(47)
11473-11698	11	(48)
11699-11896	14	(49)
11897-12142	15	(50)
12143-12522	16	(51)
12523-12794	17	(52)
12795-13178	18	(53)
13179-13428	21	(54)
13429-13638	22	(55)
13639-13864	23	(56)
13865-14082	24	(57)
14083-14356	25	(58)
14357-14540	28	(59)
14541-14734	29	(60)
14735-15032	30	(61)
15033-15312	31	(62)
15313-15610	Apr. 1	(63)
15611-15826	4	(64)
15827-16088	5	(65)
16089-16510	6	(66)
16511-16768	7	(67)
16769-16960	8	(68)
16961-17222	11	(69)
17223-17452	12	(70)
17453-17674	13	(71)
17675-17916	14	(72)
17917-18290	15	(73)
18291-18470	18	(74)
18471-18708	19	(75)
18709-18942	20	(76)
18943-19124	21	(77)
19125-19626	22	(78)
19627-21618	25	(79)
21619-21916	26	(80)
21917-22122	28	(81)
22123-22490	29	(82)
22491-22722	May 2	(83)
22723-22950	3	(84)
22951-23118	4	(85)
23119-23610	5	(86)
23611-23788	6	(87)
23789-24028	9	(88)
24029-24340	10	(89)
24341-24630	11	(90)
24631-24884	12	(91)
24885-25286	13	(92)
25287-25554	16	(93)
25555-25774	17	(94)
25775-26096	18	(95)
26097-26406	19	(96)
26407-26582	20	(97)
26583-26732	23	(98)
26733-26926	24	(99)
26927-27212	25	(100)
27213-27428	26	(101)
27429-27962	27	(102)
27963-28206	31	(103)
28207-28458	June 1	(104)
28459-28758	2	(105)
28759-29184	3	(106)
29185-29350	6	(107)
29351-29534	7	(108)
29535-29710	8	(109)
29711-29936	9	(110)
29937-30276	10	(111)
30277-30500	13	(112)
30501-30662	14	(113)
30663-30862	15	(114)
30863-31106	16	(115)
31107-31502	17	(116)
31503-31916	20	(117)
31917-32074	21	(118)
32075-32308	22	(119)
32309-32646	23	(120)
32647-32870	24	(121)
32871-33192	27	(122)
33193-33412	28	(123)
33413-33640	29	(124)
33641-33896	30	(125)

Would you like to know...

if any changes have been made to the Code of Federal Regulations or what documents have been published in the Federal Register without reading the Federal Register every day? If so, you may wish to subscribe to the *LSA (List of CFR Sections Affected)*, the *Federal Register Index*, or both.

LSA • List of CFR Sections Affected

The LSA (List of CFR Sections Affected) is designed to lead users of the Code of Federal Regulations to amendatory actions published in the Federal Register. The LSA is issued monthly in cumulative form. Entries indicate the nature of the changes—such as revised, removed, or corrected.
$24.00 per year.

Federal Register Index

The index, covering the contents of the daily Federal Register, is issued monthly in cumulative form. Entries are carried primarily under the names of the issuing agencies. Significant subjects are carried as cross-references.
$22.00 per year.

A finding aid is included in each publication which lists Federal Register page numbers with the date of publication in the Federal Register

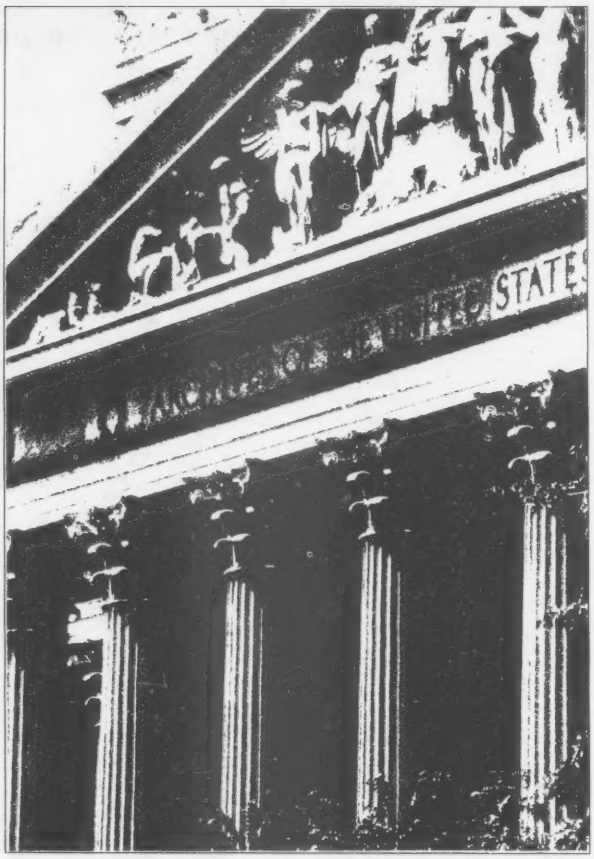

Superintendent of Documents Subscription Order Form

Order Processing Code:
*** 5421**

Charge your order. It's easy! MasterCard VISA

To fax your orders (202) 512–2233

☐ **YES,** enter the following indicated subscriptions for one year:

___ **LSA • List of CFR Sections Affected** (LCS) at $24 each

___ **Federal Register Index** (FRSU)at $22 each

The total cost of my order is $ _____. Price includes regular domestic postage and handling and is subject to change. International customers please add 25%.

(Company or personal name) (Please type or print)

(Additional address/attention line)

(Street address)

(City, State, Zip code)

(Daytime phone including area code)

(Purchase order no.)

For privacy, check box below:
❑ Do not make my name available to other mailers

Check method of payment:
❑ Check payable to Superintendent of Documents
❑ GPO Deposit Account ☐☐☐☐☐☐☐ – ☐
❑ VISA ❑ MasterCard ☐☐☐☐ (expiration)

(Authorizing signature) 1/94

Thank you for your order!

Mail to: Superintendent of Documents
P.O. Box 371954, Pittsburgh, PA 15250–7954

January—June 1994

Vol. 59—Nos. 1-125

Printed on recycled paper

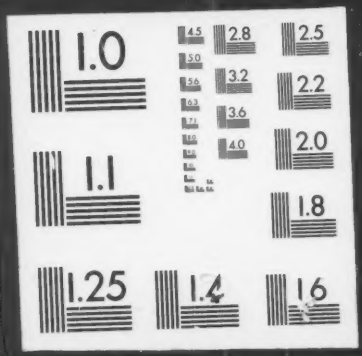
1.0
2.8
2.5
3.2
2.2
3.6
4.0
2.0
1.1
1.8
1.25
1.4
1.6